Home
TELEPHONE
383-4111
CLASSIFIED
386-2121

The Daily Colonist.

Vancouver Island's leading newspaper since 1858

Sunny, high 23
Weather Details on Page 2

No. 186 — 121st Year | Victoria, British Columbia, Saturday, July 21, 1979 | ** | 20¢ Daily, 30¢ Sunday

Crashed tankers gush worst oilspill

29 die in Caribbean disaster

CHARLOTTEVILLE, Tobago (UPI) — Millions of barrels of crude oil gushed into the Caribbean Sea Friday from a collision of two supertankers in the worst oilspill in history. Police reported 29 men missing and presumed dead.

Tobago police said a total of 81 persons were aboard the two vessels and that 52 survived.

Trinidad-Tobago Oil Minister Errol Mahabir told parliament more than 3 million barrels of oil were lost in the collision between the 1,139-foot *Atlantic Empress*, under lease by Mobil Oil Corp., and the 1,066-foot Liberian-registered *Aegean Captain* during a rainstorm at dusk Thursday.

The U.S. Coast Guard previously reported 1.6 million barrels lost, already enough to make it the worst oilspill in history.

Police said the *Aegean Captain* carried 35 crewmen and the captain's wife, for a total of 38 and the *Atlantic Empress* carried 43 crewmen along with the wives of the captain and one crewmen for a total of 45 aboard.

The skipper of the *Atlantic Empress*, Capt. Pashalis Hatzipertroy, was treated in hospital for burns.

Skipper John Zissakis of the *Aegean Captain* set out with his three engineers to try to fight the fire in his vessel.

Both vessels burned furiously along with the sea around the ships. The *Atlantic Empress* listed 40 degrees to the right with its entire hull ablaze, flames shooting higher than its smokestack. Blazing waves covered its deck and it trailed a column of smoke half a mile wide for more than 60 miles.

The *Aegean Captain*, also ablaze, was under tow by a tugboat in an effort to get the spilling crude oil away from the silver-white tourist beaches of Tobago.

The burning oilslick spread quickly and by Friday afternoon, 18 hours after the Thursday dusk collision, it covered 80 square kilometres. The slimy oil turned the turquoise seas to a grimy gray. Waves carrying the oil licked at the beaches of Tobago.

The coast guard said Friday afternoon that about half the oil had already spilled from the two tankers. The *Atlantic Empress* was carrying 270,000 tons — more than 2 million barrels — of crude Middle East oil to the United States, shipping sources said.

The *Aegean Captain*, was carrying 200,499 long tons — 1.42 million barrels — of crude on board, the sources said. It had loaded the oil in the West Indies islands of Curacao and Bonaire. All 36 crew members of the *Aegean Captain* survived the crash, but many of them suffered severe burns.

The combined load of the two supertankers was almost 3.5 million barrels — more than 200 million gallons of petroleum.

The two burning wrecks, abandoned by their crews and captains, had drifted to within seven miles of the shoreline of Tobago, part of the two-island republic of Trinidad and Tobago.

While Trinidad has oil refineries and factories, Tobago is a quiet and peaceful tourist resort, famed for its clean beaches.

$2 paid to collect welfare fraud $1 —NDP's Brown

Canadian Press

Rosemary Brown (NDP—Burnaby-Edmonds) says the the B.C. government is spending more than $600,000 a year to collect $300,000 in welfare fraud.

She told the Legislature Friday that it cost $618,000 during the year ended March 31 to collect $343,500 in welfare fraud involving 235 persons who were charged and 133 who were convicted.

Human Resources Minister Grace McCarthy, who tabled the figures in the Legislature, said the $300,000 represents dollars that would be paid by the taxpayers year after year.

"That is only the tip of the iceberg," she said. "We only prosecute 10 per cent of those cases that are brought before the inspectors."

She said there are "many people who have defrauded the system and voluntarily, because of the anti-fraud program, have on their own simply not furthered their drain on the public purse."

"And there are many more who have voluntarily cut themselves off welfare and many more that have been cut off because of the questioning alone."

Hewitt's jobs spell conflict —Macdonald

By JIM HUME
Colonist reporter

Alex Macdonald (NDP—Vancouver East) Friday called for the resignation of Mines, Energy and Petroleum Resources Minister James Hewitt from one of the two boards he sits on.

Hewitt is chairman of the B.C. Petroleum Corporation and a member of the board of directors of B.C. Hydro.

BCPC has endorsed a Westcoast Transmission bid for more B.C. natural gas for export to the United States. B.C. Hydro has called for more positive proof of natural gas reserves before the export deal is approved.

The National Energy Board meets in Calgary Monday to hear argument on the export bid which could net the B.C. treasury $90 million a year.

Hewitt was "obviously wearing too many hats" and Premier Bennett should request his resignation either from BCPC or Hydro, Macdonald said Friday.

"There is an obvious conflict of interest here," Macdonald said. "He is sitting on one board which is advocating the sale of massive amounts of natural gas to the States, and another board which is seriously concerned about the sale."

Don Lockstead (NDP—Mackenzie) went one stage further than Macdonald. He said he agreed that Hewitt should give up one of his extra jobs but added "the real problem at Hydro is Bob Bonner. The premier or Hewitt should fire him, but I doubt if they have the courage."

Robert Bonner is chairman of B.C. Hydro.

The petroleum corporation, a crown agency which purchases natural gas at the wellhead then sells it to Westcoast for distribution, supports the export bid on the grounds that there are sufficient proven reserves in the gas fields to handle the extra sales while not depriving B.C. consumers.

Hydro has stated that the increased sale of natural gas to the U.S. could force abandonment of a proposed natural gas line to Vancouver Island.

The pipeline was an often repeated promise of Bennett's election campaign.

Macdonald said that Hewitt's quick endorsement of the increased export sale of gas to the United States clearly demonstrated that "this government is prepared to put the quick cash sale before the interests of the people of B.C."

INSIDE

Senator acquitted in trust case —Page 2

Carter axes Schlesinger —Page 3

Imlach picks Smith to coach Leafs —Page 10

IWA acceptance of pact certain —Page 44

Bridge	26
Business	6-8
Church News	14, 15
Comics	12
Crossword	26
Editorials	4
Entertainment	16, 17
Fashion	21
King Fisherman	20
Letters	5
Living	21
Marine Calendar	18
Medical	21
Names in the News	2
Provincial Court	18
Sports	9-11, 13

—Colonist photo by Ian McKain

Constable Campbell on harvesting detail

Tweed Weed finds a cheeky seedbed

By JIM GIBSON
Colonist reporter

Nobody would have suspected that the Oak Bay police station had gone to pot, least of all police chief Irving Bailey.

But the evidence was overwhelming for anyone who cared to look out the window of the chief's new office at a freshly seeded patch of lawn Friday afternoon. There among the new blades of grass was "grass."

Acapulco Gold had made its way through the Tweed Curtain. And the insidious Tweed Weed couldn't have found a cheekier place to take root than if it had decided on the Windsor Park cricket pitch.

The *Colonist* was tipped off that more than the common variety of grass was flourishing in front of the Tudor-style police station by an anonymous woman caller who sounded as though she'd be better at identifying tea roses than dope. She knew marijuana when she saw it, thank you very much.

CONSTABLE AL Campbell, first member of the force on the scene, agreed. It was weed that you smoked, not the kind you pulled.

But Chief Bailey wasn't so sure. Wrong number of leaves, he said. And they weren't long and thin enough, added the chief who was beginning to wonder how long it had been since he headed up a drug squad in Vancouver.

The constable wasn't about to contradict the chief but there was talk of a bet that began at $50 and ended up tentatiyely as a case of beer.

Campbell went looking for his reference books while Bailey wondered what happened to a marijuana plant that had been around the office in relation to another case.

BOTH THE PLANT and the handy reference diagram seemed to have disappeared. Just when Bailey was about to classify it as a plant that looks a lot like marijuana but really isn't, Campbell returned with more specimens from outside the police station.

A leaf count was immediately taken. The chief changed his mind and the plants were ordered pulled.

Campbell lost count after yanking 60 of the plants, ranging from several inches to about 14 inches tall, from what one of the neighboring firemen jokingly referred to as "our garden."

How the plants got there is anyone's guess. Bailey says the reseeding was undertaken by the parks department but superintendent Dunc Russell could not be reached for comment. Municipal engineer Geoff White doubted that Oak Bay's grass seed contained anything more than grass of the most down-to-earth variety.

Rhodesian forces kill 183 of own auxiliary troops

Colonist-Washington Post Service

SALISBURY, Zimbabwe Rhodesia — Rhodesian security forces Friday killed 183 of their own paramilitary troops, who were accused of "operating in Mafia-style gangs" and terrorizing the countryside.

The operation was directed against armed members of black political parties that participated in the recent elections that brought Prime Minister Abel Muzorewa to power. The parties' supporters, including some former black nationalist guerrillas who switched sides, had been forced into armed "auxiliaries" to help security forces maintain order and combat the guerrillas.

The death toll, by far the highest ever inside the country in the six-year-old war, ironically included a number of the bishop's own party auxiliaries, although the bulk of the dead belonged to the dissident leader, Rev. Ndabaningi Sithole.

The military communique announcing the clashes said security forces had been in the process of regrouping the auxiliaries.

The Muzorewa government is understood to be on the point of renewing its efforts to sway guerrillas over to its side by declaring a new amnesty after the failure of initial efforts when the bishop became prime minister last month.

The clashes come amid increasing political tension in Muzorewa's party, the United African National Council, and growing complaints among Africans that little had been accomplished so far under black-majority rule in the embattled and still unrecognized new nation of Zimbabwe Rhodesia.

Earlier Friday, police arrested more than 100 supporters of Sithole in a sweep on his party offices and installations, including his own home. The dissident leader, who has refused to take up his 12 elected seats in new parliament, is currently on a visit to London.

Philippines proposal Viet 'breakthrough'

GENEVA (AP) — In what a U.S. delegate called a breakthrough toward saving Indochina's boat people, the Philippines offered Friday to establish a transit camp for up to 50,000 refugees.

Despite this and other new proposals, the opening of a two-day world conference on the Southeast Asian refugee crisis was far from harmonious. An angry Chinese delegate accused Vietnam of committing genocide against its Chinese residents and forcing them to flee and risk their lives at sea.

Chinese Deputy Foreign Minister Zhang Wenjin urged the more than 50 countries attending the conference to cut off all aid to Hanoi and to spend the money instead on emergency relief efforts.

The Vietnamese delegation, meanwhile, expressed a willingness to co-operate in "properly channeling and legalizing" the flow of refugees from Vietnam, which UN officials estimate total one million since 1975.

But the Vietnamese gave no sign they are ready to curb the exodus.

Philippine Foreign Minister Carlos Romulo said the plight of the boat people has become a "wound on the conscience of our world."

He said his country is ready to establish the new processing centre in an effort to take some of the pressure off Malaysia, Indo-

● Viets lash back at Canada's MacDonald. Page 3

Page 2—Bitter

Skylab it is, mate; Aussie wins $10,000

SAN FRANCISCO (AP) — A federal laboratory said Friday charred nuggets recovered by an Australian teenager were indeed pieces of Skylab, a finding worth $10,000 to the youth.

Stan Thorton, a 17-year-old trucker's helper won the *San Francisco Examiner's* $10,000 bounty offered to the first person who brought in an authentic souvenir of the space station that fell to Earth July 11.

Thornton, who found the crumbly, black nuggets in the backyard of his home in tiny Esperance, Australia, flew into town with his treasure last week but had to wait while it was authenticated.

TALKS BREAK DOWN

Ferries on brink of strike-vote call

The B.C. Ferries fleet is heading into troubled waters in the midst of its busy summer season.

The B.C. Ferry and Marine Workers Union is reported on the verge of calling a strike vote following a breakdown in contract talks.

While union officials were remaining out of reach Friday because on an agreed news blackout on negotiations, it was learned that they were unhappy with what they considered a substandard offer from the B.C. Ferry Corp.

One union source indicated the corporation was offering what amounted to a wage increase of about three per cent in the first year of a two-year contract. There were also claims that there would be a loss of some holidays under the corporation plan.

Other sources denied this. They said the "average" increase offered in the first year was 6.5 per cent, but that the figure varied with rank.

"The biggest number of people would get at least that much or more," one source said, claiming that if anyone was restricted to three percent it would likely be the "higher priced help," such as chief engineers. The idea was supposedly to lend the most help at the lower end of the financial ladder.

The offer in the second year was reported to be 6.5 per cent for everyone in the 2,800-member union.

OFF PAGE ONE/WEATHER

Chief stirs up Chappaquiddick mud

NAMES in the NEWS

Dominick Arena, the police chief who 10 years ago charged U.S. **Senator Edward Kennedy** with leaving the scene of the accident that killed **Mary Jo Kopechne**, said in Lincoln, Mass., the case should be reopened if the Massachusetts Democrat runs for president. Arena said he still had serious questions about the 10 hours that elapsed between the time Kennedy's car plunged off Dyke Bridge on Chappaquiddick Island and when Kennedy reported the accident to police.

Manhattan's 21 Club has a new partner—Texas oilman **Baron Enrico di Portanova**. Di Portanova is said to have paid more than $10 million to buy into the club run by **Paul Kriendler** and **Jerry Burns**. The 55-year-old club is a favorite hangout of politicians, the wealthy and the famous.

About 800 letters written by author **Ernest Hemingway** to family, friends, critics and other writers will be published next year. Charles Scribner & Sons, the publisher that was granted publication rights by the Ernest Hemingway Foundation, said in New York Friday it planned to release *The Letters of Hemingway* in the fall of 1980.

A smiling **Joyce McKinney**, the former beauty queen who grabbed international headlines in a bizarre sex-abduction case in England, entered a psychiatric hospital in Asheville, N.C., Friday for tests. Miss McKinney, 28, was ordered to undergo psychiatric examination following her arrest on a U.S. federal charge that she submitted false information in obtaining a passport at Seattle. Prosecutors said they had information she had threatened suicide.

In Los Angeles, former U.S. president **Richard Nixon** said he was moving to New York in November because "you must go where your family is—particularly when you reach my age." Nixon said his daughter **Julie** planned to move to Pennsylvania from California once her husband, **David Eisenhower**, completes a book on his grandfather, former president **Dwight Eisenhower**. Nixon's other daughter **Tricia** already lives in New York.

Jim Springer of Dayton, Ohio, doesn't expect to be needing his 100-pound wooden coffin soon and neither does anyone else. Springer built the box for a Halloween coffin race and designed it to match his measurements. He's used it for catnaps and found it comfortable. "I kind of liked it, but it was taking up too much space," he said. So, out with the other trash it went, along with a sign to entice passersby. There were no takers. "I put it out there as a joke," Springer said. "I don't really think the garbageman wants to take the thing."

Inflation-fighters at Warehouse Markets in the Reno, Nev., area are getting a little help from the supermarkets' management these days. The company tags any item that has gone up by more than seven per cent from the previous week and thus exceeds **President Carter**'s wage-price guidelines. The tag says: "In our opinion, the price the manufacturer charged us for this item is inflationary." Predictably, the tagged items are not moving well. "After we ticket them, they shouldn't," said one store manager.

Bitter words

From Page 1

nesia and the other first-asylum states that have borne the brunt of the refugee flood.

As UN officials had hoped, the opening of the conference produced other new pledges of financial assistance and new offers of permanent homes for the Vietnamese, Cambodian and Laotian refugees.

The conference was called by UN Secretary-General Kurt Waldheim to mobilize international assistance for the estimated 400,000 refugees, many of them ethnic Chinese, crammed into makeshift camps across Southeast Asia.

Waldheim had appealed for a halt to acrimonious debate over the situation, but China's Zhang lashed out at Hanoi when his turn to speak came.

"In recent years the Vietnamese have indulged in militarism bent on aggression and expansion," he said. "At home they are enforcing a military dictatorship and practicing genocide, thus leading to the exodus of refugees.

"Through the export of refugees, they seek not only to shift their grave economic difficulties onto neighboring countries, but also to create chaos and incite racial discord and fan up anti-Chinese sentiments in southeast asia," Zhang charged.

In an earlier address, Vietnamese Deputy Foreign Minister Phan Hien said Hanoi is willing to discuss with UN refugee offficials and other delegations the idea of setting up a refugee processing centre, managed by the UN, inside Vietnam.

Some critics said this might help organize the exodus, but it would transform those leaving into emigrants, rather than refugees, and remove them from UN jurisdiction.

France has called for a six-month moratorium on the refugee exodus from Vietnam and Cambodia, in part to give a broadened UN effort a chance to get new machinery into place and to move the hundreds of thousands now in temporary camps to permanent resettlement.

Some delegates expressed reservations about the proposal, however, because it might conflict with the right to seek political refuge.

French Foreign Minister Jean Francois-Poncet said his government would offer another 5,000 resettlement places, in addition to the 61,000 refugees France has resettled since 1975.

Jolly good tales! U.K. puts punch into silly season

LONDON (UPI) — Britain is a country where the term "silly season" has real meaning, and we're smack in the middle of it.

For instance:

Six armed raiders planned a perfect ambush of a security firm truck in a London suburb Thursday, and the elaborate plan went off perfectly.

With perfect timing the masked men forced the truck to halt, dealt with its guards and wrenched open the truck's locked doors. It was entirely empty.

Firemen raced to an overturned tank truck at Elton, and then the racing stopped. The truck had spilled 2,000 gallons of glue.

A librarian at Dudley said "Thank you" in a choked and baffled voice and accepted a children's book being returned slightly more than 40 years overdue.

Peter Taylor, 21, was fined 25 pounds ($56) at Windsor for wearing a rude word on his T-shirt.

Fred Jago, 43, walked around a field in Taunton for six days, claimed a world non-stop walking record of 317 miles and said he wouldn't take a rest until he'd taken his neighbor's dog for a stroll.

"Give me the money or I'll shoot you," the bandit demanded of London grocer Mohammed Razaq, 44. Razaq took a careful look and asked: "Where is your gun?"

"If you don't give me the money I'll go out and get a gun and come back and shoot you," blustered the intruder. Then he left, never to return.

David Bailey announced expansion of a "bottle bank" scheme to 200 towns to "save four million gallons of oil a year" by recycling 525 million empty glass bottles.

Schoolboys at Kidderminster ended a cricket game with a score of 3,540 runs and claimed a new world record of 72 hours of non-stop cricket.

California storms spark fires, disastrous floods

PALM SPRINGS, Calif. (AP) — Rare summer thunderstorms in the California deserts Friday touched off dozens of brush fires and unleashed floodwaters that damaged hundreds of homes, washed away roads and a bridge and were blamed for at least one death.

At least 500 homes near Palm Springs were damaged by mud, and the floodwaters knocked out power, sewage and telephone service, authorities said.

In the southern Sierra Nevada, at least 35 lightning-caused fires were reported in Kern County brush and grasslands and an additional 21 fires were reported in Sequoia National Forest.

A body was found in a partially mud-covered car that had been swept into the normally dry Whitewater River Wash in Rancho Mirage, east of Palm Springs, authorities said.

Damage in the Coachella Valley was estimated at several million dollars, said a Riverside County sheriff's spokesman. Rancho Mirage, the hardest-hit community, was declared a disaster area.

Although the rain had eased by late morning, the U.S. National Weather Service predicted more rain and thundershowers Friday night and early today, decreasing later in the day.

"There are 500 homes hit, some with three to four feet of mud in them," said Capt. Pat Kerrigan of the Riverside fire department. "The rain sent the mud down into the canyons, where there are large residential tracts and they were the ones hardest hit."

Heavy damage was reported in Palm Desert, Indian Wells, Cathedral City, Thousand Palms and Desert Hot Springs.

At least 40 persons were evacuated before dawn Friday from flooded homes in La Quinta and there were reports of dozens of others being trapped in Palm Desert-area homes by the cascade of water and mud.

The storm system, aided by moisture from the Gulf of California, raged along a several-hundred-kilometre path up the eastern section of the state from San Diego north to Kern and Inyo counties, 320 kilometres north of Los Angeles.

The Palm Springs area, where 6.3 centimetres of rain fell in a six-hour period overnight, took the brunt of the downpour.

$500 GRANT
HOMES BUILT PRIOR TO 1961

As of April 20, 1979, the federal government has increased the Canadian Home Insulation Program (CHIP) grant to $500 on all homes built prior to 1961. If you qualify, why wait? You now have $500 towards your bill for re-insulating your home. Our estimators now have the full particulars and will help you with your grant forms. They have the knowledge to assure the maximum grant to you.

Phone for an in-the-home estimate without obligation

6-30

Weathergard Shop 388-4423

Convict frees fellow mates in pen drama

MONTREAL (UPC) — A convict holding two instructors hostage at one of Canada's most notorious prisons released five out of 34 uninvolved inmates Friday, but clung to his demand for a meeting with a journalist and an attorney.

Convict Philippe Germain, believe armed with tailoring scissors, allowed a diabetic's release after supper was sent into the Laval penitentiary workshop where he was holed up with two instructors and 29 apparently unwilling inmates.

Germain claimed Friday to be acting alone in the hostage-seizure.

Island Saw Co.
617 Chatham Street 385-5500

Vancouver Island's Largest Stock of Formal Wear Rentals
1328 Douglas Street 384-5311
Also in Sidney and Courtenay

Hunt starts for ditched DC-3 airmen

HONOLULU (UPI) — A chartered DC-3 with two men aboard radioed a passing plane it was going to ditch in the Pacific 300 miles northeast of Oahu Friday morning, FAA officials said.

An FAA spokesman said the plane was en route to Honolulu from San Jose, Calif., when the pilot radioed a passing jet his fuel supply was nearly gone.

A U.S. Coast Guard spokesman said an air and sea search was launched.

Bare lady trumps a club

LONDON (AP) — A gorgeous blonde has been cavorting naked in the halls of London's exclusive Reform Club, flustering the retired colonels and diplomats who belong to the hallowed British institution.

Not that the members of the 132-year-old club in Pall Mall actually saw model Paula Yates, 19, lying nude on her back on a leather couch in the library reading one of their favorite newspapers, *The Financial Times*.

At least not until someone drew their attention to the latest issue of the magazine *Penthouse*. There it was—eight full-color pages of Paula disporting herself all over the club.

The club, whose membership rolls have included prime ministers William Gladstone and Winston Churchill and U.S. author Henry James, rents out rooms for "film and modelling purposes" on Sundays when it is closed, said former chairman Sir Martin le Quesne. But the Paula pictures were definitely not the kind of modelling members had in mind.

They have called on the club committee to explain what one member described as "this shocking breach of etiquette."

Club Secretary Roger Tennant icily refused comment.

But Sir Martin, a former British ambassador to Algeria, said, "I would be very surprised to learn the committee knew this was going to happen."

Paula calmly took the wrath of the Reform Club members—who are not keen on admitting even fully clothed women.

"It's all terribly tasteful," said the busty model. "I was very careful what I did and I chose my own photographer.

"I picked the club from a brochure because it looked right."

Said a *Penthouse* executive: "We booked the club through a locations agency and a club official was there when Paula and the photographer went along. The objections came later."

The club was founded in 1834, its name coming from a requirement that all members subscribe to the Reform Act of 1832, which made representation in Parliament more democratic.

Senator cleared in trust case

MONTREAL (CP) — Senator Louis Giguere was acquitted Friday on charges of breach of trust through the misappropriation of funds collected for the federal Liberal party—but the judge said he did not necessarily consider the 67-year-old senator innocent.

Sessions Judge Jean Goulet said that although he did not consider that Giguere was innocent, he could not find him guilty because crown prosecutor Bernard Beaudry was unable to prove his case beyond a reasonable doubt.

"The accused has the right to the benefit of doubt," said the judge, who added he was not convinced the court was told everything about what led to the creation in 1970 of a special fund by major companies and banks to fight the Quebec independence movement.

Goulet said "not all was revealed—far from that" about what instructions were received by Giguere from former senator Lazarus Phillips who asked the four companies and two banks to send a total of $55,000 to Giguere.

The judge also expressed dissatisfaction with the testimony given by top executives of the companies and banks at Giguere's preliminary hearing which was tabled 10 days ago when the trial opened:

"Rarely have I had the opportunity to read replies that were so intelligently evasive," the judge added drily.

The testimony the judge referred to was given by Earle McLaughlin, chairman of the Royal Bank of Canada; Charles Bronfman, chairman of the executive committee of Seagram Co. Ltd.; Fred McNeil, chairman of the Bank of Montreal; Paul Desmarais, chairman of Power Corp. of Canada Ltd.; N. R. Crump, former chairman of the Canadian Pacific Railway (now Canadian Pacific Ltd.); and the late Sam Steinberg, chairman of Steinberg Ltd. (now Steinberg Inc.)

Cheques tabled in court indicated that contributions of $10,000 each were received from the Royal Bank, Seagram's (then called Distillers Corp.-Seagram's Ltd.), the Bank of Montreal, Power Corp. and Canadian Pacific, while a $5,000 contribution was given by Steinberg.

Giguere, who was a Liberal fund-raiser in Quebec from 1970 until 1975, appeared relieved when the judgment was delivered and told reporters later that he was "very satisfied."

"I've never had any intention of committing a fraud in my life," he said.

The prosecutor said he would probably not appeal the judgment.

Giguere
... 'benefit of doubt'

The weather

July 21, 1979

Mainly sunny. Winds moderate to strong westerly near the water. Friday's precipitation: nil. Sunshine 15 hours. Recorded high and low at Victoria airport 25 and 11. Today's forecast high and low 23 and 12. Today's sunrise 5:34, sunset 9:06. Moonrise 3:44 a.m., moonset 7:12 p.m. Sunday outlook: sunny.

East coast of Vancouver Island — Mainly sunny. Winds moderate to strong northwesterly near the water. Friday's precipitation: nil. Recorded high and low at Nanaimo 29 and 14. Forecast high and low 25 and 13. Sunday outlook: mainly sunny.

West coast of Vancouver Island — Sunny with cloudy periods. Winds moderate to fresh westerly to northwesterly. Forecast high and low at Tofino 22 and 12. Sunday outlook: mainly sunny.

North coast of the Mainland — Mostly sunny. Winds moderate to fresh westerly to northwesterly. Forecast high and low 21 and 10. Sunday outlook: cloudy with a few showers.

Extended outlook, Monday through Wednesday — fair, temperatures near normal. Highs 22 to 27. Lows 11 to 14.

READINGS

	Max.	Min.	Precip.
St. John's	24	11	—
Halifax	21	14	—
Fredericton	31	13	—
Charlottetown	27	15	—
Montreal	29	16	—
Ottawa	29	14	—
Toronto	28	11	—
Thunder Bay	20	10	—
North Bay	26	14	—
Kenora	29	17	—
Winnipeg	33	17	—
Churchill	16	7	—
The Pas	31	17	—
Brandon	34	14	—
Regina	36	16	—
Saskatoon	34	17	—
Prince Albert	32	16	—
North Battleford	30	17	—
Swift Current	35	14	3.0
Medicine Hat	37	16	—
Lethbridge	34	14	—
Calgary	32	12	—
Edmonton	28	14	—
Cranbrook	36	28	—
Castlegar	40	15	—
Penticton	40	15	—
Revelstoke	35	13	—
Vancouver	26	16	—
Prince Rupert	17	13	3.2
Terrace	21	15	—
Stewart	16	11	1.4
Port Hardy	17	14	1.2
Tofino	19	12	—
Prince George	32	11	—
Williams Lake	34	15	—
Kamloops	40	17	—
Dawson City	22	10	—
Whitehorse	15	10	8.8
Fort Nelson	25	13	—
Fort St. John	25	13	—
Inuvik	26	12	—
Seattle	29	14	—
Spokane	39	18	—
Portland	31	17	—
San Francisco	26	12	—
Los Angeles	24	20	—
Phoenix	34	26	0.5
Las Vegas	27	20	10.7
Chicago	28	16	—
New York	32	22	—
Miami	31	24	—

TIDES AT VICTORIA
(Tides listed are Pacific Standard Time)

	Time H M	Ht Ft.	Time H M	Ht Ft.	Time H M	Ht Ft.	Time H M	Ht Ft.
21	0720	1.8	1710	7.8	1850	7.7	2350	8.6
22	0805	1.6	1745	7.9	1945	7.7		
23	0030	8.4	0830	1.5	1805	7.8	2025	7.6
24	0055	8.3	0905	1.6	1835	7.8	2115	7.4
25	0150	8.1	0945	1.8	1855	7.7	2150	7.1
26	0240	7.8	1015	2.1	1900	7.7	2235	6.9

TIDES AT SOOKE

	Time H M	Ht Ft.	Time H M	Ht Ft.	Time H M	Ht Ft.	Time H M	Ht Ft.
21	0645	2.5	1500	7.4	1700	7.4	2310	9.7
22	0715	2.2	1510	7.5	1755	7.3	2345	9.6
23	0800	2.1	1515	7.6	1845	7.2		
24	0015	9.5	0840	2.1	1530	7.6	2000	7.0
25	0100	9.3	0915	2.3	1605	7.7	2050	6.8
26	0130	9.0	0940	2.6	1615	7.9	2140	6.7

TIDES AT FULFORD HARBOUR

	Time H M	Ht Ft.	Time H M	Ht Ft.	Time H M	Ht Ft.	Time H M	Ht Ft.
21	0100	10.1	0905	2.1	1710	10.6	2200	8.9
22	0145	9.9	0935	1.9	1755	10.7	2255	8.8
23	0245	9.7	1015	1.8	1825	10.8	2325	8.6
24	0330	9.5	1055	1.9	1855	10.7		
25	0005	8.3	0415	9.3	1115	2.2	1915	10.7
26	0045	7.9	0445	9.1	1150	2.6	1935	10.6

MAZDA GLC 5-DOOR WAGON

*73 KM/Gal. 45 mi. per gal. Hwy.
*52 KM/Gal. 32 mi. per gal. City

DELIVERED VICTORIA

STANDARD FEATURES: Split rear seats, tinted windows, locking gas cover, trip odometer, full reclining bucket seats, rear window washer and wiper, electric rear window defogger, body side mouldings.

*Source—Canada Transport.

MAZDA pacific PEUGEOT

Blanshard at Johnson SALES ● SERVICE ● LEASING 385-1451

Two more Carter men axed

WASHINGTON (AP) — President Carter on Friday removed Energy Secretary James Schlesinger and Transportation Secretary Brock Adams, ending one week of dramatic changes in his administration.

After the announcement that the final axe had fallen among members of his cabinet, Carter told reporters:

"I am well pleased with all the changes that have been made. Every single change has been a positive change."

In short remarks delivered in the White House press briefing room, the president said: "There is absolutely no doubt in my mind that I and my administration will now be better able to serve this country and to resolve those problems and to meet those challenges which I described to the American people in my television address Sunday evening."

Carter said the transition in his cabinet would be handled orderly and properly and that the vacancies that remain will be filled without delay. He said he does not expect further resignations in the shakeup that has strengthened the role of his closest White House aides.

Carter's comments came about one hour after the formal announcement that Schlesinger will be leaving the energy department. Earlier, Schlesinger disclosed that his resignation had been accepted by the president.

Adams said he quit after a brief White House meeting with the president Friday morning.

White House press secretary Jody Powell said Carter will nominate Deputy Defence Secretary Charles Duncan to replace Schlesinger.

Powell said the transportation department will be turned over to Navy Secretary W. Graham Claytor, who will serve as interim secretary for up to 30 days. He said Claytor will later be named deputy defence secretary.

Powell also that Schlesinger had twice offered to resign early this year and had stated that he wanted to quit later this year.

Powell said Schlesinger will remain on the job for an indefinite period because of a "mutual desire for a smooth transition."

In the meantime, Powell said Schlesinger will enjoy Carter's "full confidence."

In response to a question, Powell said Commerce Secretary Juanita Kreps will remain in her job.

Adams had said Thursday he was being retained by Carter but he issued a statement, which was reported to have angered the president, saying he was not certain he wanted to stay in the post.

The removal of Schlesinger and Adams came a day after Carter:

- Fired Joseph Califano, health, education and welfare secretary.
- Accepted the resignation of long-time friend Griffin Bell as attorney-general.
- Fired Treasury Secretary Michael Blumenthal.

—AP

Nyerere with queen, Andrew in Tanzania

Queen speaks out for African rights

DAR ES SALAAM (AP) — Queen Elizabeth spoke out Friday for freedom and human rights in Africa and other countries as she began a 17-day tour of four Commonwealth countries.

"Freedom can only exist where there is no fear of oppression and injustice," the queen said. "There are countries in the world, including Africa, where such freedom does not exist." She is in the Tanzanian capital for a three-day state visit.

The queen, accompanied by Prince Philip and her 18-year-old son Prince Andrew, was greeted at the Dar es Salaam airport by President Julius Nyerere. Members of the Young Pioneers paraded past the arrival area.

The royal family received garlands of flowers and a 21-gun salute. The queen reviewed a military honor guard that was armed with Chinese-made semi-automatic rifles.

A spokesman for the queen denied she had Zimbabwe Rhodesia or any other specific African country in mind when she made her remarks about freedom.

The queen's tour of Tanzania, Malawi, Botswana and Zambia will culminate with her opening a meeting of Commonwealth heads-of-state in Lusaka.

The queen affirmed her intention to attend the Commonwealth meeting despite a fresh Zimbabwe Rhodesian raid on guerrilla bases in Zambia on Friday.

Citizens welcome Nicaragua junta

Colonist news services

MANAGUA, Nicaragua — Tens of thousands of Nicaraguans Friday sang, rang bells, fired guns and roared their approval of the revolution that ousted President Anastasio Somoza. It gave a tumultous welcome for the revolutionary junta.

At the same time, the new government of Nicaragua appealed to an international socialist conference Friday for $3 billion in aid and promised there would be no executions of those who fought the rebel takeover.

The arrival of the provisional government that plans to rule the country for three-to-four years before calling elections, set off a rally attended by an estimated 100,000 people who poured into a city square.

Four members of the junta drove in from Leon, the provisional capital 55 miles northwest of Managua. Throngs at every town and hamlet along the highway cheered as they passed and they were met in Managua by the fifth member,

While Nicaraguans celebrated, Eduardo Kuhl, coordinator of the Commission on Relief for the Nicaraguan People, was asking a conference of Socialist International party leaders meeting in Bommersvik, Sweden, for food, medicine, agricultural implements and long-term, low interest loans to help rebuild Nicaragua.

"We appeal for humanitarian aid from all over the world," Kuhl said. "We estimate we need $3 billion to help us recover from the damage done to our country during the war."

Kuhl said a new army would be organized from the ranks of the Sandinista guerrillas. Trials would be held to deal with former military leaders and those found guilty of killing innocent people would be punished.

But he added "There will be no executions. In Nicaragua we do not have the death penalty."

Kuhl condemned the governments of Israel, Argentina and Portugal for having supported Somoza's regime.

In Washington, a State Department spokesman said the United States was likely to recognize the new Nicaraguan regime immediately and undertake a large, new humanitarian assistance program.

A Somoza aid reported from Miami Beach that the deposed president was vacationing in the Bahamas aboard a luxury yacht.

Francisco Urcuyo, the Nicaraguaan interim president who tried to cling to power after Somoza fled the country, was reported in Guatemala City on Friday.

Viets lash out at MacDonald

GENEVA (CP) — External Affairs Minister Flora MacDonald of Canada accused Indochinese governments Friday of massive human rights violations, prompting criticism from the head of Vietnam's delegation to a United Nations conference on Southewat Asian refugees.

Phan Hien, Vietnamese deputy foreign minister, told reporters he was pleased with MacDonald's promise that Canada would increase funds for refugee camps by $500,000 immediately and provide permanent homes for more refugees.

But he said MacDonald "wanted to explain the origins and causes of the refugee problem and she got into political matters."

"It is not in this forum that should be done."

MacDonald said the international community "rejects as an unconscionable violation of human rights the attempt to expel or otherwise eliminate any ethnic community or any socio-economic group."

MacDonald also was criticized by NDP immigration critic Margaret Mitchell, who was elected in Vancouver East in May. Mitchell said the Canadian position was moralistic and too critical of the Indochinese governments.

Help plan attacked by UN association

OTTAWA (CP) — The United Nations Association in Canada has joined Opposition Leader Pierre Trudeau in criticizing the government's Southeast Asian refugee policy.

Gregory Wirick, association executive director, said Friday the new policy announced this week is politically expedient.

On Thursday Trudeau said the policy, under which the government will sponsor one refugee for every one sponsored by individuals or private groups, is a cop out.

Immigration Minister Ron Atkey estimated that the new program will mean that 50,000 Indochinese refugees would arrive in Canada this year and next.

"But the government should be leading the way, not tying its performance to private response," said Wirick.

AUCTION
A CANADIAN SALE OF SPECIAL IMPORTANCE
MUSEUM AND COLLECTORS' QUALITY
ESKIMO CARVINGS
TO BE HELD IN THE
RED LION MOTOR INN
3366 Douglas St.
FREE PARKING IN HOTEL PARKING LOT
THIS TUESDAY, JULY 24 — 7:30 P.M.
Preview — Sale Day from 12 Noon to Sale Time
EXTRA SPECIAL
CANADIAN ESKIMO ARTS COUNCIL
PRIZE WINNING CARVERS
FIRST PRIZE WINNER — EEGEECHIAK (EGEETSIAK)
SECOND PRIZE WINNER — LATCHOLASSIE (2)
THIRD PRIZE WINNER — KAROO ASHEVAK
★ PLUS ★
CARVINGS BY HONOURABLE MENTION ARTISTS, MASTER WORKS AND RESERVE ARTISTS
JOHNNY INUKPUK, KAVAVAKOTA, NUNA PARR, SHORTY KILLIKTEE, LEVI QUMALUK, EEGYVUDLUK, PUDLO, PETER ANAUTAK, DAVIDEE KAVIK, CHARLIE INUKPUK, JONASIE QUARQORTOQ and PIQTOUKUN, etc., etc.
This Important Auction of Inuit Art Contains Over 30 Carvings of Serpentine and Soapstone, Ivory and Ancient Whalebone.
FINE ART AND ANTIQUES
VERY FINE CHINESE AND JAPANESE ANTIQUES AND OBJETS d'ART • COLLECTION OF IVORY NETSUKE • FINEST COLLECTION ORIENTAL JADE • ORIENTAL ANTIQUE PORCELAINS • LLADRO • SILVER JEWELLERY • NATIVE INDIAN ARGILLITE • CUT GLASS • MINIATURE IVORIES • BEARSKIN RUGS • SILVERWARE • ANTIQUE BRONZES • ROSEWOOD CARVINGS • CAPE DORSET AND CONTEMPORARY FRAMED PRINTS.
• GOODS TOO NUMEROUS TO MENTION •
MOST GOOD ART IS SOLD BY AUCTION!
TERMS: Cash or approved Cheque. Catalogues Available Free at The Sale. Subject To Additions and Deletions.
APPLETON AUCTIONEERS LTD.
Head Office: 1238 Seymour St., Van., B.C.

SAFEWAY
Canada Safeway Limited
Weekend Features at SAFEWAY
SATURDAY and SUNDAY
Prices Effective: July 21st & 22nd
In All Your Safeway Stores in Greater Victoria, Colwood and Sidney
Pork Shoulder
Picnic Style Whole or Shank Portion (4.96 kg) ..... lb. 88¢
Margarine
Kraft Parkay (1.36 kg) ..... 3-lb. pkg. $1.89
French's Mustard 59¢
Prepared, 16-oz. (454 g) Jar .....
Beans with Pork 49¢
Libby's. 14 fl. oz. (396 ml) Tin .....
Salad Dressing
Kraft Brand Miracle Whip 1-Litre Jar $1.49
Toothpaste 59¢
Crest. Regular or Mint. 50 ml tube .....
Liquid Detergent 88¢
Sunlight, 24 fl. oz. (680 ml) Container .....
Tide Detergent
Powdered Laundry 2.4 kg Box $2.98
Swift's Prem $1.39
Regular or Bacon. 12-oz. (340 g) Tin .....
Flavour Crystals $1.89
Quench. Asst'd Flavours. 600 g Tin .....
Ice Cream
Snow Star Assorted Flavours ..... 4-litre ctn. $2.69
Corn on the Cob
Washington No. 1 Grade ..... 6 for $1.00
Sales In Retail Quantities Only
SAFEWAY
CANADA SAFEWAY LIMITED

WE'RE OVERSTOCKED
ON GOOSE DOWN AND DOWN/FEATHER
QUILTS AND PILLOWS
INQUIRE ABOUT OUR DISCOUNT SPECIAL
EURODOWN QUILTS
1728 Douglas St.
Victoria, B.C.
384-0133
"Opposite the Bay"

We have a new shipment of
CLEMATIS ARMANDII
$5.99
COME IN AND BROWSE
OPEN 9-8 WEEKDAYS
9-5 SUNDAYS
Elk Lake Garden Centre
5450 PAT BAY HIGHWAY — Just Beside Elk Lake
LISTEN TO GOOD ADVICE FROM HARRY HURN
SAT. and SUN. 8:41-11:26 a.m., 1:45-3:36 p.m. on C-FAX

The Daily Colonist.

1858 — 1979

Published every morning except Monday by The Colonist Publishers at 2621 Douglas Street, Victoria, B.C., V8W 2N4, a division of F.P. Publications (Western) Limited. Second class mail registration number 0516. All undelivered copies or any notices respecting changes of address are to be sent to the above address. Member Audit Bureau of Circulation.

RICHARD BOWER
PUBLISHER AND EDITOR-IN-CHIEF

DON VIPOND
ASSOCIATE EDITOR

FRED BARNES
MANAGING EDITOR

SATURDAY, JULY 21, 1979

Closing the gap in doctor needs

HEALTH MINISTER Bob McClelland was a little too glib in his recent dismissal of a University of Victoria study which claimed that B.C. lags behind the Canadian average in several areas of professional training, including medicine.

The UVic report blamed the shortfall in B.C.-trained doctors on the health ministry's policies. Because the province's only medical school at the University of B.C. admits a mere 80 students a year from about 1,500 applicants, said UVic president Dr. Howard Petch, competition is fierce and academic standards are unnaturally high.

Unsuccessful candidates whose parents happen to be well-heeled can still pursue their medical aspirations, however, by going elsewhere — Alberta, or even England — for their training. Petch argues that this amounts to elitism. He says the ministry refuses to provide more medical training facilities because it is cheaper to import doctors from outside the province.

The health minister responded by pointing out that the government is building a major new teaching hospital at UBC, which in stages will eventually double the number of graduating doctors from 80 a year to 160. He also noted that the expansion of training opportunities has been criticized by the B.C. Medical Association, on grounds that B.C. already has too many doctors and training more will merely compound the problem.

McClelland's comments would have us believe that once UBC is turning out 160 doctors a year the province's requirements will be met. Not so.

According to the College of Physicians and Surgeons, 348 medical practitioners were licensed in B.C. last year and 325 the previous year. There's only a "slight average net gain" when these figures are offset against losses due to attrition — doctors retiring, dying or moving elsewhere.

Of the 348 doctors registered last year, 238 were Canadians (68 of them fresh out of UBC med. school), 57 were from Britain, eight from the U.S., five from South Africa, and seven from Australia and New Zealand. Thirty-three "others" made up the list.

It's clear, therefore, that without the influx from the rest of Canada and abroad B.C.'s requirements for new blood in the medical field would not be met. There would be a considerable shortfall.

But isn't it a desirable aim that we should be self-sufficient, by training enough doctors here to make imports unnecessary? Why should entrance to medical school remain the privilege of a select few when scores of physicians from other countries continue to be licensed each year?

Some in the medical profession believe it would be folly to close the immigration gates, for fear of encouraging a certain professional "in-breeding." Our medical services will always need such transfusions to remain healthy, the argument goes. But it's a difficult one for the layman to swallow.

What no one seems to acknowledge is that B.C.'s present dependency on medical outsiders is systematically robbing the talent and expertise of many other countries, most of which can ill-afford the loss.

It's time to stand on our own feet.

COMMENT/BACKGROUND

Canadian Shield eyed for nuclear waste

Ben Malkin

OTTAWA — To the anti-nuclear people, the pro-nuclear experts apparently stand about one grade below child molesters in the scale of human values. To the pro-nuclear advocates, the anti-nuclear people are worry worts who are holding up progress because they think the world can be made an absolutely safe place in which to live.

These are the extreme positions, and both sides are wrong. Pro-nuclear advocates aren't without moral values, and have undoubtedly sought every means to ensure public safety. Since the establishment of Canada's first nuclear reactor at Chalk River, Ont., there has been no known case, in Canada at any rate, of death or serious illness resulting from nuclear exposure.

At the same time, anti-nuclear critics aren't entirely the needlessly worried people they're sometimes made out to be. It's a fact, and not a hypothesis, that radioactive materials that have gone out of control can remain dangerous for hundreds of thousands of years. That puts a nuclear acccident in a different category from any other.

Certainly, an aircraft accident, or a train mishap, could kill hundreds of people at once. But then, that particular accident kills no more. Transport accidents are therefore acceptable, if reluctantly so, as one of the risks of a mobile society.

Nuclear accidents are entirely different, just as nuclear war has created a totally new military dimension. A nuclear accident can kill not only the people in the immediate vicinity, but nuclear materials, if improperly handled, could kill or debilitate generations to come, for thousands of years. That fact can't be brushed aside by saying life involves some risk.

Canada's nuclear industry — which means, in effect, Atomic Energy of Canada Limited and Ontario Hydro — has acknowledged the manifest danger of nuclear waste disposal. So have other countries. In Sweden, a large electrical manufacturer has announced the development of a container made of synthetic corundum, a substance almost as hard as diamond, in which a spent nuclear fuel rod has been successfully stored.

The synthetic corundum, made essentially by converting alumina powder under very high pressure and temperature, is said to have a geological life of millions of years, so that it would outlive the nuclear waste it encapsulates. If the Swedish claim is correct, a way to store nuclear waste safely may now have been found.

Canada's nuclear scientists have been going ahead with another method: trying to find suitable storage areas in the Canadian Shield, in places which could so contain nuclear waste that neither water, land, nor air would be contaminated by nuclear waste. A number of rock formations called plutons will be drilled, with up to 100 identified as possible sites. Atomic Energy of Canada Limited thinks there is a total of 1,500 plutons in the Shield.

For the time being, waste materials will continue to be stored in water, in what are called swimming pools. But with 15 per cent of Ontario's electricity already derived from nuclear energy, and seven per cent for Canada as a whole, and with the number of plants expanding, this temporary solution won't be useful much longer. AECL reckons full disposal of nuclear waste in holes dug into the Canadian Shield will take place within 20 years.

Eight types of rock formation will be investigated by 1982. Drilling and subsequent research have already been started at Chalk River and Pinawa, Man., in the Whiteshell Reserve, where a nuclear reactor has been established for almost 20 years. A research program will now be started in the Antikokan area of western Ontario.

There has been some public resistance to the program — not so much to the program as a whole, as to specific sites selected for it. Madoc, Ont., was one such site a couple of years ago, but residents in the area thought it would spoil the neighborhood, and the project was abandoned following heavy protests.

It's something like public housing. Most people are in favor of public housing in principle, because it gives low-income people a chance to get decent accommodation at a price they can afford. But most people object to public housing in their own neighborhoods. Again, most people are in favor of safe storage of nuclear waste materials, as long as it's done in someone else's vicinity. It's a state of mind that may change with time — indeed, will have to change, if storage underground, in the Canadian Shield, is to prove the only feasible and safe solution to the problem.

The first step should be to moderate the extreme positions on both sides. We have legitimate concerns for the supply of electrical energy at economic rates, and equally legitimate concern for safety. These concerns can surely be reconciled.

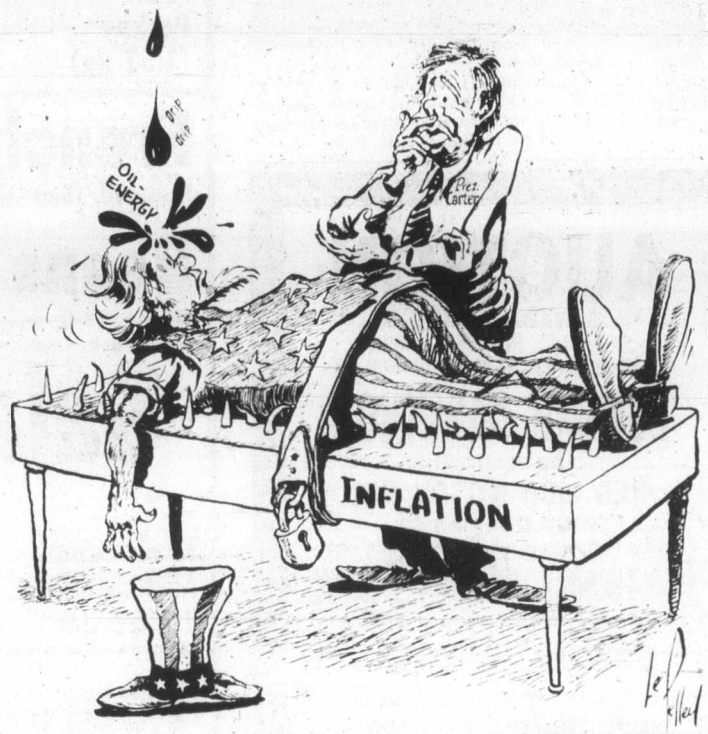

The Christian Science Monitor

"There's a way to get you out of this . . . and I'm working on it . . ."

A human tragedy enacted on Malaysia's lovely shores

Brian Eads
The London Observer

BIDONG ISLAND, MALAYSIA — If Hollywood was producing this, it might well be billed "Tragedy in Paradise": gleaming silver beaches fringed by swaying palms and lapped by a warm wine-dark sea.

But Club Mediterannee it is not. The first thing to hit you as you draw up by the makeshift wharf is a gagging stench of human excrement, and the stark facts need no embroidery.

Take any one of the 435 boats that carried fleeing refugees to this island, two-and-a-half hours from Malaysia's east coast. Take any family from the 40,000 people living in the labyrinthine shanty town of bamboo and plastic sheeting. Or take the hundreds of "unaccompanied minors" sleeping among rusting cans on the beach.

Yet these are the lucky ones, with the chance of a happy ending. Like 69 America-bound men, women, and children with whom I shared a 35-foot fishing boat ride back to the mainland, they'll probably be "resettled" by the year's end.

Malaysia has undertakings from "third countries" to take in 70,000 of the 74,000 Vietnamese refugees now in its camps.

The grosser tragedy is to be found on, or at the bottom of, the South China Sea. So far this year Malaysian "task force" patrol boats have forced out to sea more than 51,000 people, some 15,000 of them since the new "get tough" policy was announced last month. Along the length of the east coast, from Johore in the south to Kelantan in the north, there's not a dissenting Malaysian voice to be heard.

Government officials, policemen, politicians, village people and town people catalogue the "crushing burden" Malaysia is suffering under. It's supposed to explain that they have no choice.

There are the economic woes — rising prices of food in areas near the camps. Near the mainland camps they complain that paddy land is polluted by drainage systems. They complain that seafood has become uneatable through feeding on Vietnamese corpses, that the refugees have taken to eating the endangered giant leathery turtle that lays its eggs on the shores. They say security forces and officials devoting their time to the refugees have better things to do.

They are not the complaints one hears about the Filipino Muslims who continue to stream into the East Malaysian state of Sabah. They now number 110,000 and have the chance of Malaysian citizenship after seven years' residence. Neither has hysteria greeted the permanent resettlement of some 2,000 Muslim refugees from Cambodia, the survivors of that country's decimated Cham minority.

It doesn't appear in ministerial statements, but the crucial fact is that the vast majority of the Vietnamese are of Chinese origin. The problem is about race and religion, about Malaysia's delicate ethnic balance, and the party politics which feed off it.

Malaysia's Chinese community, 34 per cent of the population, has been conspicuous by its silence — its own boat is leaky enough, and there's no desire to rock it.

The real political battle is between the two parties competing for the allegiance of the majority Malay community — 55 per cent of the population: the United Malay National Organization (UMNO) — leading partner in the ruling national front government — and its arch-rival, the militantly theocratic Parti Islam (PAS).

PAS's leader, Datuk Haji Mohamed Asri, told me he too was anxious to depoliticize the refugee issue. Not so his party workers in the Malay heartlands of the east coast.

"Already PAS is telling villagers that when they ruled Kelantan and Trengganu no Chinese were allowed in. They say now UMNO is ruling, Malays are being swamped," said a government official.

"By hook or by crook UMNO wants every single refugee out of Malaysia at least one year before the general election in 1983," he said. On July 30 a by-election in Trengganu (at Kuala Besut) should offer an accurate political weather vane.

Asri went so far as to suggest that parliamentary democracy in Malaysia might be under threat. Even the suggestion explains why Malaysia wants to opt out of the whole refugee equation. The solution on offer in Kuala Lumpur is to cut out the transit stage by setting up United Nations refugee camps in Vietnam itself and moving people directly to "third countries" in the West.

Whatever emerges from the Geneva conference, it's hard to see how any assurances — financial aid or rapid resettlement — will persuade Malaysia to stop driving more boat people to their deaths in the South China Sea.

Golondrinas at 6 o'clock: the strange birds of Iquitos

Edwin McDowell
N.Y. Times News Service

IQUITOS, Peru — Shortly after the bell in Santa Ana cathedral tolls 6 o'clock, the darkening tropical sky begins filling up with birds. By tens of thousands they stream in from the surrounding jungle, soaring high over this Amazon city until they form a huge dark mass that blots out the dying rays of sunlight.

At 6:08, the yellowish lights flicker on in the Plaza de Armas, the attractive main square a block from the river, and the birds begin to glide slowly downward. Then moments later, as if responding to a silent command, they zoom toward the plaza in such frenzy that their whoosh drowns out the sound of passing motorcycles.

For the next two hours torrents of birds envelop the plaza, circling at blinding speed and creating a din like the sound of escaping steam. Finally, the exhausted birds come to rest in the plaza's fruit trees, rustling the leaves and boiling out of the branches whenever a child pelts them with stones.

At the first light of dawn, the birds race back toward the jungle, leaving the leaf-strewn plaza looking like a miniature battlefield.

"It's been like this for the last four years, every night from about April to October," said Edith Power de Olive, a native of Iquitos. "Peruvians call them golondrinas, which means swallows."

"They are probably southern martins, relatives of the purple martin," explained Dr. John P. O'Neill, director of the Louisiana State University Museum of Natural Science. "They have come north from Bolivia, Paraguay and Argentina to spend the winter, after which they return home to breed. They're the same family of birds that migrate to Capistrano."

O'Neill says what's unusual is the size of the roost and the fact that the birds are congregating in a city. There is no way of knowing exactly how many birds there are but whatever the number, it is enormous and increasing each year.

O'Neill explained: "Once a nucleus of birds does pick a place, the roost often continues to grow each season."

But why the Plaza da Armas? Why not the nearby jungle, away from the stones hurled by children?

"It's hard to tell what attracts roosting birds to a particular spot rather than another that looks to us just as good," said Dr. Eugene Eisenmann, research associate in the department of ornithology of the American Museum of Natural History. "Lots of things about native tropical birds are still not very well known. But once they pick a spot they tend to stay there until it is made impossible for them."

As for the birds' nightly routine, Eisenmann said, "I can assure you their behavior has nothing to do with the ringing of bells or any religious feeling. It's the season and the light. They go there to sleep and they probably think the plaza with all its disadvantages is safer than the jungle, where owls and a lot of small mammals go from tree to tree and catch them while they sleep."

Theories about migratory bird habits range from the effect of sun and stars to smell to hormone changes to a feeling for the earth's magnetic field. "Many people are working on the mysterious migration process," said O'Neill, "but it's so complex that no one can say exactly what it is."

The nightly show in this pleasant city of some 150,000 residents on the bank of the Amazon River still attracts appreciative local audiences to the plaza, where once rubber barons and their families promenaded in the latest fashions from Europe.

But not all residents consider the golondrinas a blessing. "Last year the mayor tried to discourage the birds from staying here, so just before they showed up for the season he ordered the branches cut off the trees," said David Olive, an American-born resident of Iquitos. The result was tragi-comedy.

"The birds came back on schedule, and at 6 p.m.. they took off for the plaza by the thousands," he said. "They flew around and around like a runaway train, flying into cars, buildings, and going out of control. Thousands of them were killed. It was a scene right out of Alfred Hitchcock."

The next morning a group of citizens presented a petition to the mayor. "We said something had to be done for the birds," said Philippe Helsen, a native of Belgium who has lived here for 16 years. "We told him the birds were responding to an instinct and they needed those branches."

That afternoon about 100 citizens and many Boy Scouts strung ropes across the trees, nailed on pieces of wood and worked through the blazing tropical sun to construct improvised roosts. They finished in late afternoon and then waited.

"Finally about 7 o'clock we spotted some birds up on the Channel 7 TV antenna," Olive recalled. "Then eventually more birds came, and the antenna began to bend. Then it happened. Whole flocks of them started flying in over the river, past the cathedral at chest height. For a solid 10 minutes they kept coming, flying over the plaza and peeling off like the Blue Angels. Somebody strung out a banner reading, 'This way to the Mayor's house.' Finally they landed on the ropes and wood, and eventually they adapted to it."

Today the branches are mostly grown back and the mayor has resigned. And each night when the cathedral bell strikes 6 o'clock, waves of golondrinas still stream in from the jungle, obedient to that inner summons that continues to baffle modern science.

Today in History

1796 — The Scottish bard Robert Burns died at age 37.

1831 — Belgium achieved independence from Holland and Leopold I assumed the throne.

1864 — Gold was discovered at Last Chance Gulch, Montana.

ART'S GALLERY

by Art Finley

I don't know who you are, mister, but you've stolen my heart!

Most members are satisfied with co-op living

As president of the Marigold Co-operative Housing Association, I feel I must respond to the article by Paul Bennett in the July 14 issue of the *Daily Colonist* titled *Rentals throw housing co-operative into turmoil.* Unfortunately this article not only contains many errors, but it also conveys the image of Marigold as being an unsettled place to live. It is this negative impression that most concerns me.

If your reporter had investigated a little further into the situation at our co-op, I suspect he would have found that the vast majority of members are reasonably satisfied. Every group will always have a sub-group of dissenters within it. But to give them the coverage which your paper has done is unfair to the many co-op members who enjoy the advantages of co-operative living, here at Marigold.

Sure, people do not like to be hit with an increase in their monthly housing charges (not rents, please), yet our monthly assessments are still well below market rates (the rate of $292 per month for Mr. Blow's granddaughter is for a 3 bedroom townhouse with unfinished basement and includes mortgage, taxes, land lease and all maintenance and operating charges).

Other benefits which the co-op offers include security of tenure (provided you obey the rules set by the members of the co-op), attractive and affordable housing accommodation and well kept grounds.

In addition, a co-operative offers the opportunity for all members to participate in its affairs. Members are free to attend board meetings (except under certain circumstances) and are obliged to attend general meetings as called throughout the year. Such a general meeting will be held at the end of this month to give members the opportunity to voice their grievances (by the way, the petition has not "forced" the meeting;) one would have been called anyway to discuss other issues such as the McKenzie Street extension, which will directly affect our neighborhood.

I, obviously, cannot respond to any of the statements made by either Mr. Blow or Mr. Chew until after the general membership meeting. However, I would like to point out that Mr. Chew was not speaking on behalf of the board of directors when he made those statements attributed to him.

As a final comment, I am somewhat confused over the purpose of running the article. Was it to put pressure on human resources to increase its shelter allowance for people on social assistance to a more reasonable level? Was it to make Marigold appear callous in regard to its policy toward people on social assistance? Or was it because our manager is also a Victoria alderman and that makes it noteworthy in itself?

To me as a reader, I felt the latter was the main reason. And this is the most unfortunate point about the article because to me, it could have been an excellent opportunity to push for better allowances for those on social assistance.

DEREK GRIFFIN,
President,
Marigold Co-operative
Housing Association,
3950 Columbine Way,
Victoria.

Bennett replies: Griffin states the article contains many errors, yet does not cite a single one, although there are bound to be some in the eyes of those closely involved in this controversy. As to his question about the purpose of publishing the article, the story speaks for itself. There was no ulterior motive. The fact the board will call for a vote of confidence at a general membership meeting July 30 indicates that all is not as rosy as Griffin attempts to paint it.

Contradictory stance

We read the story on Marigold Co-op by Paul Bennett and could not help but wonder at the contradictory nature of the manager, Bill McElroy.

As a city father who says he would welcome the mentally retarded as his next door neighbors and welcomes the Vietnamese to Victoria and the province, why does he over-react to so-called dissidents?

They are threatened by him with expulsion for merely questioning his ability to run a co-op.

HAZEL DAVIDSON,
Sayward.

"I'll have the executive martini and the businessman's lunch with a cup of corporate coffee."

'Only he who loves can chastise'

Your editorial of July 15 *(Just listen to voice within)* revealed just how fatuous the recent law in Sweden is which bans spanking a child. So much attention has been given this issue: to spank or not to spank, yet it is my view that the two sides — those endorsing the permissive (exemplified in the Swedish injunction), and those advocating the authoritarian ("spare the rod and spoil the child") — have so polarized the question, that we have lost sight of the real subtleties. Let me explain.

Someone once said "Only he who loves can chastise" and within this adage we have the clue to seeing our way through the question about punishment of a child.

An individual who can appreciate the child is connected to the child's heart. As such he can when perceiving a moment when the child is abusing that love, or violating some law, respond within an impulse that is as innocent, as spontaneous as the impulse of love, and represents the safeguarding of the child's intregrity. Particularly in the immediacy of the situation, a spanking can be the prefect aesthetic response, a response that effectively inhibits the behavior while at the some time shocks the child into a more appropriate relationship with the environment.

The damaging aspect of hitting a child occurs only when the adult is "reacting" to the situation, that is, when he or she is expressing frustration, pent-up negativity that has nothing to do with the objective situation. In this instance, the adult is using the child's offence to ventilate anger that is completely disproportional to the child's transgression.

There is, then, an objective anger and a neurotic anger. The skillful parent will respond to a child in terms of the specifics of the moment, determining what mode of punishment or reprimand is appropriate.

This may mean creating some friction between the molecules of a hand and that of a small bottom.

ROBIN W. CARLSEN,
1225 Sunnyside Ave.,
Victoria.

To be considered for publication in entirety or in part, letters to the editor should be on subjects of general interest. Preference will be given those that are brief and to the point. Pen-names will be used, if requested, but all letters must be signed by the writer whose address also must be included.

Grant inequities protested

I wish to bring to your attention and to your readers, a very unfair procedure of the government in the action towards some owners of leasehold apartment properties. In short they have made "fish of some and fowl of others." This is in regard to the homeowner's grant.

Until recently all leasehold owners have been given to understand, realtors included, that the grant would be forthcoming, and for the years 1977 and 1978 it was paid. Then this year it was discovered that no payment is to be received and that the act authorizing this rebate was worded in such a way that made it retroactive and only those who had purchased before December 1977 would be entitled to the rebate.

In brief, the parties who purchased before December 1977 would get the grant and the man next door or across the hall who purchased after that date would not.

Although the government has been asked to remove this unfair deadline and treat all owners the same, it has so far refused to do so. This a very serious matter to a great number of people, the greater proportion of whom are elderly and on fixed incomes.

MLA Charles Barber has taken a very firm stand in favor of the act being changed to include all leasehold properties, and he is to be commended for his efforts on our behalf.

I would recommend very strongly that the government, and particularily our premier, take another look at this act and correct it immediately.

LOUIS LAFONT,
964 Heywood Ave.,
Victoria.

Alaskan hunt proceeds quietly

Right now the Alaskan seal hunt is in progress and United States sealers are clubbing to death tens of thousands of Pacific fur seals.

I have not seen one word of this annual hunt in local papers. And where have all the protesters gone? (I suppose Greenpeace is too busy in litigation with its San Francisco office about the dispute over who owns $1,000,000 in donations received at the American office.)

Each spring Norwegian and Newfoundland sealers are depicted in the news media (complete with plenty of photographs) as being some sort of sub-human monsters, while sealing in the United States, South Africa and the Soviet Union does not even rate a passing mention by most of the news media. What is the reason for this censorship?

J. EASON,
P.O. Box 6163,
Victoria.

Spaying, neutering only animal control

Thanks to M. Bradshaw, Qualicum Beach, for the timely letter regarding the pet surplus appearing in the July 6 *Colonist.* How right she is.

Despite the spay/neuter education programs and the assistance offered to lower-income families by the four humane societies, the flood of surplus kittens and puppies continues almost unabated due to irresponsible or thoughtless pet owners allowing their pets to breed and keeping whole litters, thus adding to the many thousands of homeless animals and their suffering.

The owners then go to any lengths to get rid of them — no questions asked. Cowardly people abandon boxes of them in the town and country, including pregnant animals at a time when they most need care. This is a punishable offence under the Criminal Code.

Some people naively think anyone accepting a kitten or puppy will give it a good home. Unfortunately such is not the case as we know from experience.

The ratio of available good homes is about one in nine — a home where the animal will be spayed/neutered and properly cared for during its life span. Statistics show that few of the puppies and kittens given away indiscriminately are kept for long; a survey by a humane society disclosed that 80 per cent of the animals sent to its shelter unwanted by their owners, had been acquired from friends, neighbors and other sources and few are kept to maturity.

The pet population explosion increases the cost to the taxpayer in the form of pound grants for the pick-up, impounding and destruction of thousands of unwanted animals who should never have been born. Extensive spaying/neutering is the only solution to this sad problem.

HELEN KERSWELL,
Field Worker,
Greater Victoria
Animals' Crusaders,
548 Niagara St.,
Victoria.

Jaycees thanked

I would like to take this opportunity to publicly thank the Victoria Junior Chamber of Commerce for their cheerful interest in, and support of, Glendale Lodge's annual Fair Day, which was held July 6.

Glendale Lodge is a 345 bed residential facility for the mentally and physically handicapped. Every year, a country fair is organized for the residents by the staff and various community groups are invited to participate in the activities.

Victoria Jaycees, under the vice-presidency of Brett Brockenborough, were one of the groups which offered their time, energy and enthusiasm in assisting with the acquisition of food for the fair, as well as with its distribution.

We, at Glendale, appreciate the Jaycee's outstanding service to our community of the mentally and physically handicapped and hope that others will recognize their dedicated involvement in helping other people.

DEBBIE MAR,
Coordinator
of Volunteers,
Glendale Lodge.

Mayhew faces frustrating task

It is difficult to adequately express my keen disappointment in the attitude displayed by the press in its response to remarks made recently by Barry Mayhew, our Economic Development Commissioner, regarding the sad state of affairs in our local economy.

Whether or not you agreed with Mr. Mayhew's rights to make such remarks, you had a duty to try and examine what Mr. Mayhew was trying to say. His message is very clear.

He picked at random seven projects to illustrate the point he was trying to make. The point, quite simply, is that there is a negative, even hostile attitude towards development of any kind in the Greater Victoria area. There is overpowering pressure for the retention of the status quo. There is suspicion and hostility directed towards those in our community who are prepared to risk their own money in order to create jobs and make a profit at the same time.

These symptoms are found in the neighborhood groups who have gained far more power and respect than they ever deserved, in the retired sector of our community, in our politicians who are concerned with votes first and our economy second, and in some of our bureaucrats who concentrate on how to frustrate a project rather than on how to assist and improve it.

As one who loves this city and its surrounding area, who has fought hard for the preservation of our heritage buildings, and who appreciates that our area has a very special character that must be preserved, I cannot, on the other hand, support those in this community who are dogmatically anti-development, who oppose for the sake of opposition, and who at the same time wail about unemployment and the increasing cost of living.

Mr. Mayhew's job is to attract business and investment into our community and the question I believe he was asking is, "how can I possibly do an effective job when any project has three strikes against it before it even begins?" He must surely have one of the most frustrating tasks of anyone in this community and I believe that it is about time that the press and the citizens of this community began to think about the kinds of things Mr. Mayhew is trying to tell us.

I further believe that it is about time the press asked themselves what kind of a role they have been playing in this whole matter; perhaps adopt a position of leadership, encouragement and education so that our area can begin growing again rather than stagnating as it has in the last two or three decades. Mr. Mayhew needs our support and not our criticism in the job that he is trying to do.

R. J. WHEATON,
2028 Saltair Pl.,
Victoria.

Jubilee doctor breaks silence

I was incensed by the recent statements of the chairman of the board of the Jubilee Hospital and the minister of health, both implying that the current local hospital crisis is the fault of the doctors. I held my tongue until July 15 when the following incident occurred.

A very ill, unconscious lady was transferred urgently to my care from the Saanich Peninsula Hospital. I saw her in the Jubilee Emergency, decided that an immediate x-ray to show the arteries to the brain (arteriogram) was required and arranged this.

At this point I was told by administration that I could not admit the patient to the Jubilee as there were insufficient nurses to look after such an ill patient and the Intensive Care Unit was full. I would have to transfer her to the Intensive Care Unit at the Victoria General Hospital where there was a bed. The arteriogram showed a large blood clot pressing on the brain. Reluctantly I was forced to transfer this patient, critically ill, to the General for surgery.

I have worked in Victoria for 12 years. I have watched the population grow, particularly the population of the elderly and therefore those more likely to get sick. I have watched the acute hospitals fill with people who are unable to look after themselves and whose relatives cannot or will not look after them.

Meanwhile, patients who are acutely ill are kept waiting or turned away. The government has done too little too late to remedy this. I have watched cost containment reduce the number of nurses and nursing morale dropped to an all time low. Some nurses love nursing the elderly and chronically sick.

Others, however, joined an acute hospital for acute nursing and can no longer take being expected to look after an excessive load of physically heavy chronic patients mixed with other acutely ill patients and too few nurses to give safe, let alone quality, care.

The reason I was given by administration for the above episode was "no nurses." I was assured that it was not due to budgetary restraint. However, I am sure that chronic budgetary restraint in the past has led to such a low morale situation that there are no nurses willing to work under these conditions any more. It causes administration less trouble to reduce nurses than to cut housekeeping staff as the former are far less likely to strike.

Bureaucracy has burgeoned and unnecessary duplication has occurred. The basic fault lies with the government. Health care in B.C. has been shortchanged by government for decades, particularly in the urban areas. It costs money and doesn't make it like highways, forestry or mining. Government has not controlled the health bureaucracy both at its own, regional or hospital level.

There is no easy or immediate solution. Perhaps something radical like a single hospital administration within the region, immediate conversion of the old Victoria General Hospital to long term care and transfer of all the specialized nurses and other staff to the Jubilee might help. We might then have enough nurses to run at least one acute hospital properly and nursing morale might rise enough so that when the hospital at Helmcken Road opens, nurses are willing to work in the acute hospitals again.

Government must take into account that there is a disproportion of elderly people in Victoria and that this is referral centre for the entire Island so that many of our hospital beds are filled with people from outside the region. Whatever the solution, it will cost the government money which it should have spent years ago when money was plentiful. However, it will now cost much more.

CHARLES A. SIMPSON,
M.B.,
1900 Richmond Road,
Victoria.

Play the famous "Totem Pole" Golf Tournament

And enjoy 5 days at Jasper Park Lodge.

Pack up your golf clubs and take them along to Jasper for the west's top golf event: the 49th Annual "Totem Pole" Tournament, September 2nd through 7th. Jasper Park Lodge offers you a special 5-day package for this event.

Registration, accommodation, all meals $380* per person, double occupancy. Includes:

- Practice day on Sunday, one round or two
- 4 days of competitive golf Monday through Thursday
- A social program including two free receptions and deluxe banquets
- A traditional steak barbecue
- An array of beautiful prizes

*For non-golfers deduct $60

For further information and entry forms phone or write Ila Cox at Jasper Park Lodge, Jasper, Alberta T0E 1E0. (403) 852-3301 or call toll free in Canada (except Toronto) (800) 268-8136. In Toronto call 365-8281.

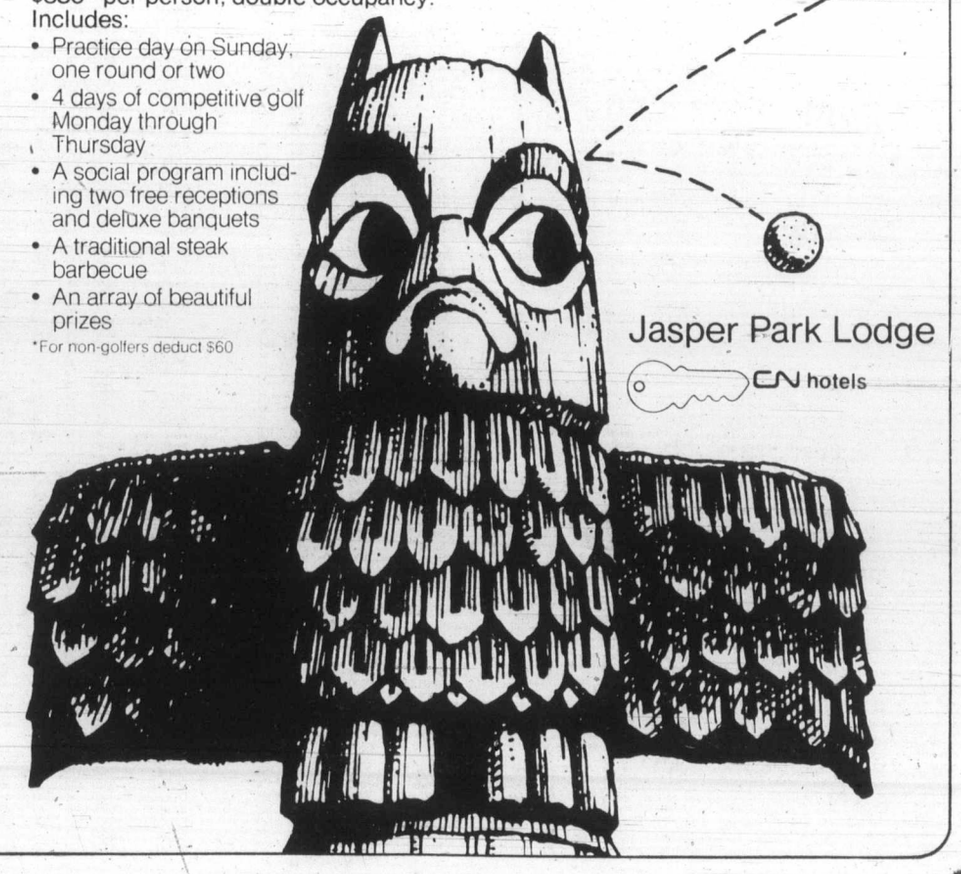

Jasper Park Lodge
CN hotels

Toronto trading

TORONTO (CP) — Investors snapped up mining stocks like candy on the Toronto stock market Friday.

The number of call options traded declined to 4,440 from 4,728 while put options increased to 185 from 138.

Trading in shares of Nufort Resources Ltd. resumed at the opening following a halt Thursday. The stock gained 6½ cents to 40 cents.

Nufort said it intends to accept an offer from Newmont Mines Ltd. to buy Nufort's mineral rights covering about 5,000 acres near Princeton, B.C.

Trading in Highmont Mining also resumed at the opening following a halt Thursday. The stock rose 1⅝ to $8⅛.

Highmont Mining is 50-per-cent owned by Teck Corp. and the two companies announced plans for a merger.

BOX SCORE

	Fri.	Thurs.
Issues traded	642	629
Advances	232	196
Declines	195	213
Unchanged	215	220

ACTIVE STOCKS

Stock	Sales	High	Low	Close	Ch'ge
Warrngtn	316800	133	121	133	+12
Crestbrk	126670	$18	15½	17	+1½
Dome Pet	115631	$45⅜	43⅞	44⅞	+⅛
Macmil Bl	107172	$29	28½	28⅝	+⅛
Inco Ltd	95475	$22⅝	21½	22½	+⅝
Mines and oils					
Nufort Res	110833	41½	35	40	+6½
Goldlunk	100350	124	114	121	+9
CMarbenor	52800	170	156	170	+14
Highmont	50113	$8⅜	8⅛	8⅛	+1⅝
Windfall O	27200	30	28½	28½	+2
Mountain	69110	$14⅝	14	14½	+⅞
Czar Res	52350	$9¾	9	9¾	+1⅛
Ulster Pet	44716	415	400	405	
C Natural	38602	$6¼	6	6⅛	+½

TSE 300 INDEX

	Close	Ch'ge	High	Low
TSE 300	1557.46	+5.09	1618.41	1315.11
Mineral	1302.77	+14.43	1389.44	1104.24
Financ	1249.30	+5.28	1264.43	1155.76
Oil, Gas	2657.05	+11.18	2862.26	1850.56
Indust	1183.95	—1.16	1250.11	1049.31
Utils	1546.11	+1.82	1612.52	1422.04
Consum	1273.53	+1.23	1360.58	1222.46
Merch	1285.58	—8.05	1403.60	1091.51
Forest	1574.24	+18.21	1574.43	1380.76
Trans	2077.57	—7.26	2274.91	1585.93
Pipelin	1914.16	+5.07	1999.24	1585.93
Manage	1807.53	+2.17	1932.01	1493.20
Comm.	1420.21	+2.79	1474.21	1356.26
Golds	1859.05	—25.04	1963.62	1424.52
Building	3907.70	+5.46	4147.18	2276.18

Up 10, down 4. Volume 4.09 million (3.42 million). Value $49.61 million ($50.21 million).

Distributed by CP
Toronto Stock Exchange—July 20

Complete tabulation of Friday transactions. Quotations in cents unless marked $. z—Odd lot, xd—Ex-dividend, xr—Ex-rights, xw — Ex-warrants. Net change is from previous board-lot clos- ing sale.

Stock	Sales	High and A	Low B	Close	Net Ch'ge
A.G.F.M	142	250	250	250	—5
Aby Gln w	200	$5	5	5	
Abitibi	54500	$19	18⅞	19	+½
Abitbi 7½p	200	$49¼	49¼	49¼	
Abitbi 10	z50	$53½	53½	53½	
Acklnd 2p	100	$15⅛	15⅛	15⅛	—⅜
Action Trd	z100	76	76	76	
Adanac M	800	290	280	280	—9
Advocate	1100	250	250	250	
Agnico E	1400	$7½	7¼	7⅜	—⅛
Agra Ind A	2150	$6¼	6⅛	6¼	
Albany	34850	95	91	91	
Alt Energy	3082	$30½	30	30⅛	—⅛
Alta Gas A	11010	$23⅜	23⅛	23¼	+⅛
Alta G C p	500	$77	77	77	
Alta G F	100	$28	28	28	—½
Alta G 9.76	571	$27¾	27½	27½	—¼
Alta G 7.60	2400	$25¾	25½	25⅝	+⅛
Alta G 6⅜	6025	$32½	32¼	32½	+¼
Alta Nat	2100	$57	57	57	+1
Alcan	13519	$39⅛	38¼	39	+⅝
Algoma St	790	$27⅜	27	27	—¼
Astel p	100	$26¼	26¼	26¼	+⅛
Allarco Dv	4165	$53	52½	52½	
Am Bonza	2665	$19½	19⅜	19½	
Am Larder	z100	27	27	27	—2
Am Eagle	6700	325	320	320	—5
Am Leduc	5333	34	32	32	—2
Andres W A	500	$14¼	14	14¼	+¼
Andres W B	z25	$13⅞	13⅞	13⅞	
Ang CT 4½	z40	$28	28	28	
Ang CT 315	100	$38½	38½	38½	—½
Ang D Gld	200	150	150	150	+5
Ang U Dev	200	470	470	470	
Anthes C p	z50	$72	72	72	
Aquitaine	11750	$34¼	33½	34¼	+1
Argus C pr	12050	$9¾	8⅞	9½	+⅝
Asamera	7850	$17¾	17¼	17⅝	+⅛
Asbestos	2886	$41	40¾	41	+⅜
Asoc Porc	200	144	144	144	
Atco A	5150	$21⅜	21	21	—⅜
Atl C Cop	1000	70	70	70	
Atlas Yk	500	65	65	65	+4
Ato Hard A	1600	$14¾	14½	14¾	+½
BC Sugar A	750	$36⅜	36⅜	36⅜	—⅜
BP Can	1728	$27⅛	26½	26½	—½
Banister C	9000	$13½	13¼	13¼	—¼
Bank BC	1507	$33⅝	33¼	33½	+¼
Bank Mtl	15510	$25¼	24⅞	25¼	+⅜
Bank N S	6144	$24⅞	24⅝	24¾	—⅛
Bankeno	13600	360	345	350	+15
Bary Expl	4510	150	145	150	+8
Baton B	600	$13½	13⅜	13⅜	+⅛
Bay Mills	200	$15½	15½	15½	+⅛
Becker B p	200	$7½	7½	7½	
Bell Canad	37294	$21⅞	21½	21¾	
Bell A pr	z11	$64	63½	64	
Bell 2.28	6110	$32½	32⅜	32⅜	+⅛
Bell 1.80	1050	$23½	23¼	23¼	—⅛
Bell 1.96	800	$26¾	26⅝	26⅝	—⅛
Beth Cop A	260	$18	17⅝	17⅝	—⅜
Bl Hawk	3000	22	22	22	—1
Black P A	150	$17	17	17	
Blakwod A	1100	$5⅞	5¾	5¾	—⅛
Bonza O	4715	$7¾	7⅝	7⅝	
Bow Valy	7575	$28½	27¾	28½	+¾
Bralor Res	2085	$14⅛	14⅛	14⅛	—⅜
Bramalea	200	$18⅛	18⅛	18⅛	
Brascan A	5660	$22¾	22⅝	22¾	
Brenda M	3150	$19⅜	19	19⅜	
Bright A	100	$17	17	17	+½
Brinco	1800	$7½	7⅜	7½	
BCFP	1900	$24½	24	24½	+½
BCFP pr	100	$39½	39½	39½	—¼
BC Pack B	1700	$71	71	71	
BC Phone	1821	$17⅞	17⅞	17⅞	+¼
BCPh 1956	100	$59½	59½	59½	—¾
BCPh 6.80	200	$21⅞	21⅞	21⅞	—⅜
BCP 7.04 p	500	$22¾	22¾	22¾	—¼
BCP 10.16 p	100	$27	27	27	
Broul Reef	3200	58	57	58	+3
Brunswk	2330	$8⅞	8¾	8⅞	—⅛
Budd Can	5200	$7⅛	7⅛	7⅛	
C					
CC Yachts	2300	410	400	405	+5
CAE	4200	$12	11¾	11⅞	
Cad Frv	17850	$17¼	17	17	
Cad Frv A	1470	$10⅛	10⅛	10⅛	
Cal Pow A	4500	$45⅜	44¾	44¾	—¼
Cal P 10 p	55	$109½	108¾	108¾	
Cal P 9.80	40	$109⅛	109⅛	109⅛	
Cal P 9.75	z5	$108½	108½	108½	
Cal P 2.36	z50	$28	28	28	
Calvert	11700	68	66	66	—2
Cam Mine	5333	28½	28½	28½	
Camflo	4115	$15⅜	15⅛	15⅜	—⅛
C Chib A	500	$6⅝	6⅜	6⅝	+¼
Camp RL	7540	$22½	22¼	22¼	
Can Cem	2350	$13¼	13	13⅛	+⅛
CCe C p	125	$16¼	16¼	16¼	
CDC pr B	34	$117½	117½	117½	+⅛
C Nor West	3520	$12¾	12½	12⅝	—⅛
C Packrs	1600	$26¾	26¾	26¾	
Can Perm	1800	$19½	19⅜	19½	
CPerm 6¾	200	$26	26	26	
CS Pete	6030	$6	5⅞	6	
Can Trust	242	$26¾	26½	26¾	+¼
C Trust 7¼	3082	$20⅜	20¼	20¼	—¼
C Tung	200	$24	24	24	—½
Cdn Arrow	500	38	38	38	+3
CCablesy A	2000	$11½	11½	11½	+¼
C Cable w	918	175	175	175	+4
Cdn Cel	1675	$10½	10	10½	+¾
C Formost	860	$8¾	8½	8¾	
CGE	316	$31½	31½	31½	—½
CG Invest	300	$22½	22½	22½	
C Hidrogas	1100	$6⅞	6⅝	6⅝	
C Homestd	14500	$20⅝	19⅝	20½	+¾
CI Bk Com	7534	$27½	27¼	27½	+¼
CIL	2000	$23¼	23¼	23¼	—⅛
C Lencour	2500	16	16	16	
CLI Pete	4300	180	175	175	
C Manoir	600	$6	6	6	
C Marconi	200	$12⅝	12⅝	12⅝	+⅜
CNat R	38602	$6¼	6	6⅛	+½
C Ocdental	10568	$42¼	41	42	+½
CP Inve	4974	$30	29⅝	30	+¼
CP Inve pr	z20	$16½	16½	16½	
CP Ltd	17904	$31¼	31⅛	31¼	—⅛
CPL 4 p	z40	$7¾	7½	7½	
C Reserve	4975	$17	16¾	17	+⅜
Cdn Sup O	z15	$133½	133½	133½	
Cdn Tire	283	$29⅞	29⅞	29⅞	—⅛
Cdn Tire A	6405	$31	30⅞	30⅞	
C Uilties	250	$18½	18½	18½	
C Util 5 pr	160	$61¼	61¼	61¼	—3¾
CU 10¼	300	$27⅜	27⅜	27⅜	
CWN G 4 pr	400	$10¼	10¼	10¼	
CWN 5½ p	475	$13⅜	13¼	13¼	—¼
Canbra	100	395	395	395	
Candel Oil	113	$40½	40½	40½	+½
Canray	8900	215	210	210	—5
Canron A	417	$28½	28½	28½	
Cara	12210	$14	13¼	13¾	+⅜
Carl OK	5565	$5⅞	5¾	5⅞	+⅛
Carl A p	100	$27¼	27¼	27¼	—¼
Carma A	800	$15¾	15½	15¾	
Carrier JD	300	285	275	275	—15
Car	5000	300	300	300	
Car A	1650	450	450	450	+20
Cassiar	500	$11¾	11⅝	11⅝	+⅛
Celanese	2020	$5⅝	5⅜	5⅜	+⅛
Cenex	8600	220	207	207	—11
Cent Pat	1700	250	250	250	—20
Chncir	1966	450	440	445	—5
Charter Ol	1500	245	235	235	—5
Cherokee	4100	$9⅜	9	9¼	—⅛
Chieftan D	18150	$26	24½	26	+1⅜
Chieftain p	25	$190	190	190	+5
Chimo	1800	170	170	170	
Chrysler	977	$10	9⅞	10	+⅛
CHUM	100	$11½	11½	11½	+½
Coch Will	500	75	75	75	—1
Coin Lake	2000	20½	20½	20½	
Comb Met	4000	39	38	38	—1
Cominco	17210	$39	38⅝	39	+⅝
Cominco A	600	$26½	26½	26½	
C Holiday I	200	$9¾	9¾	9¾	
Coniagas	9000	115	114	115	+14
Con Bath A	19855	$13½	13¼	13½	+¼
Con Bath p	250	$18¾	18¾	18¾	—¼
Con Fardy	2850	395	390	390	
C Durham	9900	180	175	179	+1
C Marben	52800	170	156	170	+14
C Morisn	2600	205	199	199	
Cons Pipe	200	$7	7	7	—¼
Cons Prof	4000	63	61	63	—1
C Rambler	1800	230	225	230	
C Rexspar	500	64	64	64	+4
Con Textle	2600	$5	5	5	—⅛
Con Distrb	1500	$12½	12⅜	12⅜	
Cons Gas	9640	$22⅞	22⅝	22⅞	+⅛
Con Gas A	z80	$76	75⅝	75⅝	
Con Glass	800	$15	15	15	
Control F	300	$5⅛	5⅛	5⅛	—⅛
Conuco Ltd	4200	$5¼	5⅛	5¼	
Conventrs	1950	$9¼	9	9¼	+¼
Conwest	3700	$7¼	7⅛	7¼	+⅛
Cop Fields	14200	$5½	5⅛	5½	+½
Corby vt	500	$29½	29¼	29½	+¾
Corby B	100	$27½	27½	27½	—¼
Coseka R	32240	$9	8⅞	9	+⅝
Costain Ltd	300	$15⅜	15¼	15¼	+⅛
Craigmt	700	$7	6¾	7	
Crain R L	322	$11⅞	11⅝	11⅝	+⅛
Crsbk	126670	$18	15½	17	+1½
Crush Intl	7775	$14	13¾	14	+¼
Cygnus A	100	$12	12	12	—1
Cyprus	3725	$16½	16¼	16½	
Czar Res	52350	$9¾	9	9¾	+1⅛
Czar Res p	1350	$29¼	28¾	29¼	+¼
D to G					
DRG Ltd A	500	$6⅜	6⅜	6⅜	
Daon Dev	28265	$16⅞	16⅝	16⅞	
Daon 8⅝ p	700	$9⅝	9½	9⅝	
D Eldona	4933	130	128	128	—2
Denison	14440	$29½	29	29⅛	—⅛
Dicknsn	5820	$8½	8¼	8½	+⅛
Digtech	1225	$5⅛	5	5	—⅛
Discovry	520	105	100	105	+5
Doman I	12700	$9½	9	9⅜	+⅛
Dome Mine	5450	$45½	44½	44½	—1
D Pete	115631	$45⅜	43⅞	44⅞	+⅛
D Bridge	950	$36	35¾	35¾	—¼
DBg r	122120	100	90	96	+11
D Citrs A	600	$5½	5⅜	5⅜	—⅛
DExplor	4500	35	34	34	—3
Dofasco A	1813	$32¼	31⅞	31⅞	—⅛
Dom Store	2150	$19⅞	19⅝	19⅝	—¼
D Textle	500	$13¼	13¼	13¼	
Domtar	9410	$26⅝	26½	26⅝	+⅛
Domtar pr	100	$12⅝	12⅝	12⅝	—⅜
Dunde Pal	1000	43	43	43	
Du Pont A	420	$23¼	23⅛	23⅛	—⅜
Dustbane	1050	$8⅝	8½	8½	
Dylex Ltd	102	$12¼	12¼	12¼	—1
Dylex L A	187	$12⅜	12⅜	12⅜	—¼
Dynamar	9450	250	245	245	—1
East Mal	1220	154	154	154	+2
East Sul A	z67	200	200	200	
Ego Res	9000	240	234	236	+1
Elhm A	600	$5½	5⅜	5⅜	—⅛
Elks Stors	800	$6¾	6½	6¾	
Emco	1980	$10⅝	10½	10½	—¼
Emco w	2200	310	300	305	+5
Exquisite	100	365	365	365	
Extndcar	1600	$8⅝	8½	8⅝	+⅛
Extd A	200	$8½	8½	8½	—⅛
Falcon C	1627	$7½	7¼	7½	+¼
Flbrg Nik A	2757	$58	56⅝	58	+¾
Fed Ind A	850	$6⅝	6⅝	6⅝	
Fed Pion	200	$39	39	39	+¾
Fidelity Tr	600	450	450	450	
Finning T	100	$35	35	35	
F City Fin	z75	$11	11	11	
F Mar	5400	144	136	144	+4
Foodex p	500	$7¾	7¾	7¾	—⅛
Ford Cnda	787	$69¾	69¾	69¾	—¼
F Sea A pr	300	$9	9	9	
Francana	11300	$15¾	15¼	15½	+⅛
Fraser A	1305	$16½	16¼	16½	+⅛
Fruehauf	800	$11	11	11	+¼
G M Res	175	$5¼	5¼	5¼	
Galtaco A	z25	$9¾	9¾	9¾	
Garbell p	600	$5½	5⅜	5½	+½
Gaz Metr	1456	$5¾	5¾	5¾	
Gaz 5.40 p	100	$61	61	61	
Gen Baker	z20	$8	8	8	
G Distrb w	500	280	280	280	—5
GMC	698	$65	64½	65	+½
Genstar L	2750	$23	22⅞	23	—¼
Giant Yk	650	$10¾	10¾	10¾	—¼
Gibraltar	6200	$7¾	7½	7¾	+⅛
Glbe Rlty p	800	$25¼	25¼	25¼	—⅛
Goldale A	6300	$5⅝	5¼	5⅝	+½
Golun	100350	124	114	121	+9
Graft G	100	$13	13	13	—½
Graft G A	2244	$12	12	12	—2⅛
Graft G p	z140	$37⅛	37	37	
Granduc	7500	135	133	135	+4
Gt Oil Sds	27948	$23	22¼	23	+¼
GL Forest	110	$44½	44½	44½	+½
GN Fin	1500	255	250	250	—4
GNGas A p	110	$17¾	17¾	17¾	—⅝
Gt West S	1400	295	292	295	
G Goose A	z40	$11⅛	11⅛	11⅛	
Greyhnd C	700	325	325	325	—25
Greyhnd	200	$22¼	22¼	22¼	
Gulf Can	12979	$55¼	54¾	55¼	+⅛
Gulfstrem	7577	70	68	68	—2
H to L					
H Group A	100	430	430	430	
Hardee	7500	89	88	89	+1
Hard Crp A	2501	300	300	300	—10
Harlequin	4171	$15⅜	15¼	15¼	—⅛
Harris J A	100	$6½	6½	6½	
H Wood	1800	175	175	175	+5
Hatleigh B	100	$6⅜	6⅜	6⅜	—⅛
Hawker	6101	$11⅞	11¾	11¾	—⅛
Hayes D	626	$11	11	11	
Hedway A	900	$6	5⅞	5⅞	—⅛
Highmont	50113	$8⅜	8⅛	8⅛	+1⅝
Holinger A	730	$42	42	42	
Holinger B	z1	$42	42	42	
Home A	2781	$61	60	61	+1
Home B	200	$59	59	59	—1¾
Howdn DH	z50	$10⅞	10⅞	10⅞	
H Bay Mng	965	$21½	21½	21½	+⅛
H Bay Co	17597	$27¼	27	27¼	+⅛
HBC pr	1915	$23⅛	22⅞	22⅞	—⅛
HB Oil Gas	3700	$70	69½	69¾	
Husky Oil	5099	$60	58¾	59½	—½
Husky A pr	z20	$43¼	43¼	43¼	
Husky B pr	z35	$43¼	43¼	43¼	
IAC	8688	$18⅝	18⅛	18¼	—⅛
ITL Ind	340	370	370	370	
IU Intl	11782	$13¾	13⅝	13⅝	—⅛
Imasco	750	$41¼	41	41	—¼
Imp Oil A	10665	$35¼	34⅞	35⅛	
Imp Oil B	594	$35⅛	35⅛	35⅛	
Inco	95475	$22⅝	21½	22½	+⅝
Indal	1000	$14½	14½	14½	
Inlnd G 10p	150	$28	28	28	
Inter-City	18050	$16	15⅝	16	+⅜
Inter C B w	6400	$12½	12	12½	+¼
IBM	697	$80½	80¼	80½	+¼
Int Mogul	568	$7	7	7	
Intpr Pipe	4912	$19½	19⅛	19⅛	—¼
Ipsco	1115	$19⅛	19	19	—⅜
Irwin T A	360	380	375	380	—5
ISO	11600	285	250	285	+45
Ivaco	1200	$16⅜	16¼	16⅜	+⅜
Ivaco 8.85	200	$52	51½	51½	—¼
J Q Res	z100	76	76	76	
Jannock	3850	$26½	26	26½	+⅜
Jannock 8	200	$15⅛	15	15	
Jannock w	z12	$14¼	14¼	14¼	
Jorex Ltd	7000	33	32	32	—2
Joutel	5000	121	118	120	
Kaiser Re	18095	$24⅞	24¾	24⅞	+⅛
Kam Kotia	400	$5	495	5	
Kaps Tran	15100	183	175	175	—9
Keeprite B	3581	$14½	14¼	14¼	—¼
Kelsey H	600	$23	22¾	23	+¼
Kerr Add	833	$10¼	10⅛	10¼	—⅛
K Anacon	2500	37	36	37	—2
Labatt A	6050	$22⅜	22⅛	22¼	+⅛
Labatt A p	z100	$21⅞	21⅞	21⅞	
Lab Min	z17	$41⅜	41⅜	41⅜	
Lacana	6150	$6⅛	6	6	—⅛
Laidlaw A	1900	$14⅞	14¾	14¾	
LOnt Cem	1100	$5	490	490	
L Shore	200	345	335	345	—10
Lasitr Km	6000	90	88	88	—2
Laurasia	3500	35	35	35	+1
Lau Fin p	z173	$14¾	14⅝	14¾	
Lava Cap	6700	155	141	155	+15
Leigh Inst	5500	$9⅛	9	9	—⅛
LL Lac	2000	390	380	385	
Lob Co A	110	400	400	400	
Lob Co B	900	405	400	405	
Lob Co pr	2600	$29½	29⅛	29⅛	—⅜
Lob Ltd Bp	550	$18½	18½	18½	
Lochiel	8700	495	485	490	
Logistec	1000	450	450	450	+25
M to O					
MDS Helth	300	$12½	12⅜	12⅜	—⅛
MICC	200	$12¾	12¾	12¾	+⅛
Micc 8 p	100	$28⅜	28⅜	28⅜	+¼
MTS Inter	6000	60	60	60	+1
Maclarn A	900	$19½	19⅛	19⅛	—⅛
Mclan H A	300	$22¼	22¼	22¼	—¼
MB Ltd	107172	$29	28½	28⅝	+⅛
Madeline	500	161	158	161	+9
Madsen	900	134	134	134	+1
Magna A	6025	$13	12⅛	13	+½
Magna B	300	$13	12⅜	13	
Magnason	500	260	260	260	
Magnetcs	1300	183	178	183	
Maislin I	500	$5⅛	5⅛	5⅛	—⅛
Maistc Wil	17300	380	370	380	
Man Bar	1100	66	66	66	—1
M Lf Gard	z5	$28	28	28	
Maritime	870	$26	25¾	25¾	
Mar T 860	1035	$10½	10½	10½	+⅛
Mar T 940	900	$10¾	10¾	10¾	+⅛
Mark Spnc	1100	$7⅞	7¾	7⅞	—⅛
Mass Fer	13680	$14	13⅝	13⅞	+⅛
Mas F A	1250	$21⅛	21	21⅛	+⅛
Mas F B	1025	$20⅞	20⅝	20⅞	+⅛
Matchan	2000	23	23	23	
McGraw H	100	$9½	9½	9½	
Mc Intyre	100	$45	45	45	+¼
McLaghln	125	$8⅜	8⅜	8⅜	—⅛
McLghl 10p	205	$15¾	15¾	15¾	
McLghl w	600	$6	6	6	
Melcor	3050	$15⅝	15⅜	15½	+⅛
Mentor	1900	360	355	360	+15
Mercantil	1918	$16⅛	16	16	
Merland E	15735	$13½	13⅛	13½	+¼
Midcon	900	210	200	210	+15
Minrl Res	4100	295	287	294	+4
Moffat A	100	$12	12	12	+¼
Molson A	1927	$24⅞	24½	24¾	
Molson B	200	$24½	24½	24½	+¼
Monenco A	600	$12¼	12⅛	12⅛	—⅛
Moneta P	9200	35	35	35	—7
Mtl Trust	300	$19⅜	19⅜	19⅜	—⅛
Moore	6662	$36⅛	36	36⅛	+⅛
Mtn States	69110	$14⅝	14	14½	+⅞
Murphy	500	$22⅞	22⅞	22⅞	—⅛
N B Cook	1450	480	470	470	—10
NBU Mine	13500	335	325	325	—5
N Hees Ent	500	395	395	395	+20
Nat Pete	10200	115	115	115	+3
Nat Trust	11200	$24¾	24	24¾	+¾
Nemco	9800	270	262	270	+8
Neomar	1800	230	225	230	+5
NB Tel	230	$22½	22½	22½	—½
N Provid D	1000	65	65	65	—3
N Que Ragl	4000	249	245	249	+4
N Senator	z220	11	11	11	
N York Oil	2900	325	315	325	
Nfld L P A	100	$20⅞	20⅞	20⅞	—⅛
Nfld Tel	300	$11	11	11	—½
Nick Rim	2000	23	23	23	
Noble M	4000	136	132	136	
Noranda	13306	$47¾	47⅛	47¾	+⅜
Norbaska	1500	52	51	51	—1
Norcen	56455	$22½	22⅛	22⅜	
Norcn 150	200	$35¼	35¼	35¼	
Norlex	3000	12	12	12	
Normick P	600	$9⅜	9	9⅜	+⅝
NC Oils	400	$14⅜	14¼	14¼	+⅛
NCO pr	100	$42	42	42	+1
Nor Tel	4210	$41¾	41¼	41¾	
Northgat	5050	$8¼	8⅛	8¼	+⅝
Northld	6500	20	19½	19½	—½
NS Sav 10¼	z25	$22¼	22¼	22¼	
Nu-Wst A	1638	$23	22½	22¾	+¼
Nu-Wst B p	200	$20	20	20	—⅛
Nuff Re	110833	41½	35	40	+6½
Numac	4350	$37	36½	37	+⅞
Oakwood P	19700	$11⅞	11⅝	11¾	
Obrien	26600	221	215	220	+6
Ocelot A	300	$16⅞	16⅝	16⅞	—⅜
Ocelot B	7800	$16⅞	16½	16¾	+¼
Okanagan	500	$12¼	12¼	12¼	—¼
Onaping	6200	190	186	186	+1
Oshawa A	3247	$8⅞	8⅞	8⅞	—⅛
Oxford A	785	$17½	17⅜	17⅜	—⅜
P to S					
PCL Indust	1100	$6	6	6	
Pac Coper	8900	185	180	185	+1
Pac Nth G	120	$7½	7½	7½	+⅛
Page Pet	2200	$16½	16¼	16¼	—¼
Paloma P	929	$5½	5¼	5⅜	—⅛
Pamour A	9300	$7¼	6⅞	7¼	+⅜
Pancana I	9115	195	190	193	+3
PanCan P	650	$55¾	55½	55½	—½
Parlake	13500	212	210	210	—2
Patino N V	z4	$21¾	21¾	21¾	
Pe Ben O	1200	261	260	260	—5
Pedlar Ind	100	$11½	11½	11½	—½
Peerless	100	$7	7	7	—⅛
Pembina	7075	$9½	9¼	9½	
Pennant	26800	200	196	199	+2
Penningtn	400	$7½	7½	7½	
Phoenix	250	485	480	480	—5
Petrofina	920	$36¾	36¾	36¾	+⅛
Petrol	2300	$6⅞	6½	6⅞	
Peyto Oils	650	$12¾	12⅝	12¾	—¼
Phillips Cb	650	$9¼	9¼	9¼	+½
Photo Eng	z50	$35¼	35¼	35¼	
Pine Point	2483	$34½	34	34½	—¼
Place G	13050	310	294	310	+19
Placer	4400	$29⅞	29¼	29½	
Plysr 840	200	$26⅜	26⅜	26⅜	—¼
Pominex	500	80	80	80	+2
Ponder	z20	280	280	280	
Pop Shops	1400	330	325	325	
Powr Corp	7524	$13¼	13	13⅛	—⅛
Precamb	7200	415	405	415	+5
Pre Cable	400	$11¾	11¾	11¾	
Preston	3500	$20¼	19½	19⅞	—1⅜
Provigo	z10	$24¾	24¾	24¾	
Prov B Can	100	$15⅞	15⅞	15⅞	+¼
QMG Hldg	1400	85	83	85	+1
Qasar Pet	7150	$13	12⅜	13	+1
Que Sturg	15700	275	255	275	+15
Ram	5700	$9⅞	9½	9¾	—⅜
Ranger	10070	$28⅛	27⅝	28	
Rank Org	200	$5½	5½	5½	
Rayrock	3300	210	210	210	—4
Redlaw	2100	250	250	250	
Redpath	2650	$14½	14¼	14½	+⅜
Redstone	15000	57	55	57	+2
Reed Pap A	3050	$9⅝	9½	9⅝	+⅛
R Sth A	635	$10¼	10¼	10¼	—⅛
Reichhold	4113	$13¼	13	13¼	+¼
Reich 7¼ p	1400	$17	17	17	+½
Reich wt	1620	$9	9	9	+¼
Reitman A	15000	$17½	17½	17½	
Res Servic	1900	430	420	425	—5
Revelstk	500	$9¾	9¾	9¾	
Revnu Prp	5401	176	171	172	—3
Rileys D	245	180	180	180	—10
Rio Algom	7050	$31½	30¾	31½	—2¼
Rolland	800	$10½	10¼	10½	+⅜
Roman	220	$35	35	35	—¼
Ronald Fd	z35	$20⅜	20⅜	20⅜	
Ronyx Cor	1500	380	380	380	—5
Rothman	300	$19½	19½	19½	—⅜
Rothm 2p	1675	$16⅞	16⅞	16⅞	
Royal Bnk	6994	$43¼	42⅞	43¼	
Ry Trsco A	5232	$16⅜	16⅛	16⅜	+⅛
Russel A	1650	$13¾	13½	13⅝	+⅛
Russel 9¾	500	$21	21	21	
StL Cem A	1200	$28	28	28	
Sceptre	11306	$7¼	7	7⅛	+⅛
Sceptre r	49659	40	36	39	—2
Schneid p B	300	$11	11	11	
Scintrex	1300	400	390	390	+5
Scot Lasal	1700	175	170	170	—5
Scot Paper	800	$13¼	13¼	13¼	
Scot York	3900	$6⅛	6	6⅛	
Scotts A	400	$12¾	12⅝	12⅝	—⅛
Scurry Rn	260	$42	42	42	—½
Seagram	12678	$35⅛	34¾	34¾	
Seaway pr	100	$5	5	5	
Seco Cem	700	$9⅛	9⅛	9⅛	
Shaw Pipe	1200	$14¾	14½	14¾	
Shell Can	8675	$23¼	23	23	—¼
Sherritt	6285	$10	9⅞	10	+⅛
Sigma	200	$26½	26½	26½	—½
Silvana Mn	300	390	390	390	+15
Silverwd A	1400	$11⅝	11⅜	11⅝	+⅛
Simco Eri	1000	385	385	385	+5
Simpsons	35440	355	350	355	+5
Simpsn S A	1299	$8	7½	8	+½
Simpsn S B	495	$8	7⅞	8	+⅛
Sklar M	600	275	272	272	—8
Skye Res	2900	$7⅝	7½	7½	
Skyline H	2200	360	350	360	+5
Slater Stl	100	$17⅝	17⅝	17⅝	—⅜
Southm	2000	$26⅞	26½	26⅞	+⅜
Spar Aero	1250	$10⅜	10	10	—¼
Spar Aero p	500	$20½	20¼	20¼	—¼
Spooner	17100	85	81	81	—3
St Brodcst	300	$11⅝	11⅝	11⅝	
Stelco A	9868	$28¾	28½	28⅝	
Steep R	3400	405	405	405	+5
Steinbg Inc	100	$24	24	24	—1
Sterystm	200	275	275	275	—5
Strathrn A	7520	240	225	240	+15
Sud Cont	3000	50	50	50	—2
Sulpetro B	7550	$14¾	14⅜	14¾	+½
Sulivan A	2400	217	210	212	+2
Sunbrst E	2000	12	12	12	—1
Surpass C	500	$9½	9½	9½	+⅜
T to Z					
Teck Cor A	3550	$14½	13⅝	14½	+1
Teck Cor B	4066	$14	13¾	14	+⅛
Tel Metr B	200	$19½	19½	19½	+¼
Teledyne	1200	$12	11¾	12	+⅛
Tex Can	723	$67	67	67	—1
Txsglf	16400	$27¾	27½	27⅝	+⅜
Thoms N T	200	160	160	160	+5
Thom L	1000	44	44	44	
Thom N A	3050	$14⅝	14½	14½	—¼
Tombill	1500	69	65	69	+3
Tone Craft	600	$9	9	9	
Tor Dm Bk	10188	$24¾	24½	24¾	+⅛
Torstar B	7225	$20½	20	20½	+½
Total Pet	24150	$25⅛	24½	25⅛	+½
Totl Pet w	230	$17½	17¼	17½	
Traders A	3756	$17⅜	17⅛	17⅜	
Trader B p	500	$27⅜	27⅜	27⅜	
Trade 7½ p	z20	$46	46	46	
Trader 69 w	200	415	415	415	
Tr Can Res	14520	320	310	310	—5
Trns Mt A	4330	$10⅞	10¾	10¾	
TrCan PL	14291	$22¾	22½	22⅝	+⅛
TrCan B pr	2450	$36¾	36¾	36¾	+¼
Treco Inc	100	470	470	470	
Trimac A	500	$35	34¾	35	+½
Trc 9.12	100	$26¾	26¾	26¾	—¼
Trimac wt	200	$25½	25½	25½	
Trin Chib	6000	17	17	17	—2
Trinity Res	9400	$6¼	6⅛	6¼	—⅛
Trizec Crp	220	$20⅞	20⅞	20⅞	
Turbo Cl A	2100	$15⅜	14¾	15⅜	+⅜
Turbo Cl B	2377	$14⅞	14½	14⅞	+⅜
Ulster Pet	44716	415	400	405	
Ultramar	613	$8	8	8	+⅛
Unican S	2000	350	350	350	
Unico A	6000	335	335	335	+5
Unico B	6000	335	335	335	+5
Un Carbid	225	$22	22	22	—¼
UGas A	61318	$12⅛	11⅞	12⅛	+¼
UGas B	z25	$12¼	12¼	12¼	
UGas 5½	z30	$38¼	38¼	38¼	
UGas 6 pr	200	$38½	38½	38½	—½
UGas 8¾	1450	$25¼	25¼	25¼	+¼
Union Oil	2487	$27¼	27	27⅛	—⅛
U Canso	14915	$13¼	12½	13¼	+¾
Un Corp	168	$16⅜	16⅜	16⅜	+⅛
U Keno	1331	$14⅝	14⅜	14⅝	—⅛
Un Reef P	4000	26	25	26	+1
U Siscoe	2700	$10⅛	9⅞	10⅛	+¼
Un Tire A	2112	225	225	225	—5
UWbn 6¼ p	z25	$39¾	39¾	39¾	
UW OG	2100	126	125	125	—5
VS Serv	1810	$6½	6⅛	6½	
Venpower	100	200	200	200	
Verstl Cor	4750	$18⅞	18½	18¾	
Verstl Cor p	500	$15½	15⅜	15½	
Verstl C w	3800	$6¼	6	6	
Vestgron	3000	$15	14½	14⅞	+⅜
Villcentre	100	$6⅛	6⅛	6⅛	
Vulcan Ind	1500	$12¾	12¾	12¾	
Wafrbord	1000	475	470	475	+5
Wainoco O	200	$27	27	27	—1
Walax A	100	$15¾	15¾	15¾	—⅛
Walk GW A	6770	$39¼	39	39⅛	
Wardair	800	375	360	365	—10
Warn Can	400	$8½	8½	8½	
Wrintn	316800	133	121	133	+12
Wrntn r	271950	30	14½	29	+14
Weldwod	900	$21	20¾	21	
Wstburne	400	$47	46½	47	+¾
Wcoast Pt	14180	$21⅝	20⅜	21½	+1¼
W Pet A p	140	$41¼	41¼	41¼	
Wcoast T	12107	$14⅞	14⅝	14⅞	+⅛
Wcoast w	13125	$5½	5⅜	5½	
West Mine	2600	$6½	6½	6½	—⅛
Westfield	4400	435	430	435	+10
Westnhse	240	$33	33	33	+1
Weston	970	$25	24⅝	25	
Whonok A	4843	$15	14¾	15	+¼
Wilco	2500	22	21	21	—1
Willroy	1600	310	305	310	+10
Win-Eld	z200	10½	10½	10½	
Windfall	27200	30	28½	28½	+2
Wix Corp	7000	$8½	8½	8½	
Woodreef	11500	53	52	52	—1
Woodwd A	300	$23¼	23¼	23¼	+⅛
Wrlwid	800	$11	11	11	
Wr Harg	z50	110	110	110	
Yk Bear	8250	$8⅝	8½	8⅝	
York Cons	3500	39	38	38	—1
Y Lambton	600	145	140	140	—10
Zellers A	2400	$9½	8¾	8¾	—¾
Trust Units					
BBC R un	200	$17⅜	17⅜	17⅜	
BM-Rt un	3829	$11⅞	11¾	11⅞	+⅛
C Perm un	1385	$8	7⅞	8	
C Realty u	1200	$8¾	8¾	8¾	
TD Realty	890	$26½	26¼	26¼	—¼

MARKET REPORT

Closing quotations for Friday, July 20, 1979

New York

NEW YORK (AP) — Shaking off news of a larger-than-expected drop in the gross national product and continued confusion over the shake-up of the Carter administration, the stock market rose slightly Friday.

Analysts said traders drew some optimism from the improvement of the dollar on foreign exchange markets and from an increase in the discount rate voted by the U.S. Federal Reserve Board.

the NYSE's composite index of common stocks posted a gain of .13 to 57.89.

The market opened to news that the Federal Reserve Board had boosted the discount rate — the rate charged on money borrowed by banks — to 10 per cent from 9.5 per cent. Such news is usually unwelcome on Wall Street, because it will probably mean higher interest rates, but analysts said a rise in the rate might help counter inflation.

The news that the real gross national product had declined 3.3 per cent on an annual basis in the second quarter, however, was worse than most analysts had expected.

Selected Canadian issues on the New York stock were unavailable at the source.

CLOSING AVERAGES

	Open	High	Low	Close	Ch'ge.
30 Ind	825.85	832.08	822.70	828.07	+0.77
20 Tran	248.00	249.90	246.06	248.64	+0.39
15 Utl	107.10	108.32	106.73	107.85	+0.64
65 Stk	294.64	297.04	293.16	295.61	+0.59

Stock Volumes: Indus 1,991,900; Tran 660,900; Utils 406,900; 65 Stk 3,059,700. Total volume 26.36 million.

Quotes missing

New York closing stock quotations were unavailable Friday because of computer trouble at source.

BOX SCORE

	Fri.	Thurs.
Issues traded	1868	1876
Advances	768	790
Declines	609	614
Unchanged	491	472

ACTIVE STOCKS

Stock	Sales	Close	Ch'ge
IBM s	506400	69¾	+¼
Ralstn Pur	366500	10½	+¼
Noeast Util	349400	10	
NLT Corp	315100	34⅛	+1⅜
Va ElPow	245800	12⅞	
Heller Int	228300	30⅜	—⅛
StudWorth	224100	41⅞	+2⅝
Citicorp	220300	22¼	—⅛
Exxon	200100	52½	
Charter Co	174900	34⅛	—⅝
UAL Inc	171400	24⅛	—⅛
Gen Tel and El	167200	28½	—⅛
SouCalEd	163100	25½	
UniTel	162700	19⅜	+¼
Gulf Oil	156800	27⅜	—¼

London

LONDON (CP) — Closing stock quotations Friday in new pence unless pounds are indicated, x-indicates that quotations include dollar premium based on latest conversion rate, 0.9404. Associated Brit Foods 79, Babcock and Wilcox 165, Bass Charrington 224, BICC 123½, xBlyvoors 650, BOC International 73¾, Boots 190½, Bowater 153½, Brit Am Tob 264½, Brit Assets Trust 67½, Brit Petroleum 12 5-16, xBroken Hill Prop 456, Buffels 14 15-16, Burmah Oil 146, xCanadian Pac 12⅜, xCharter Cons 130½, Cons Gold 220½, Courtaulds 87, xDe Beers 725, Distillers 233, Dunlop 63, EMI 103½, xF.S. Geduld 26 13-16, Gen Elec 360½, Glaxo 439½, Grand Metropolitan Hotels 144, Gr Un Stores A 388, Guest Keen 280½, Hawker Siddeley 194, Hoover A 163½, ICI 332½, Imp Tob 91¼, xIntl Thomson 346½, Kloof 13 13-16, Marks and Spencer 114, Metal Box 264, Minorco 146, xPhillips 535, Pilkington Bros 322½, Plessey 113, Rank A 212, Rio Tinto Zinc 259½, Roan Consol 77½, Sel Trust 464, Second Scott Inv 90¼, Shell T and T 340, Tanganyika 168½, Thorn 418, Trusthouse 149½, Tube Investments 353, Ultramar 292½, Unilever 490, xUnion Corp 680, Vaals 33¾, Vickers 162½, Western Driefontein 47⅝, Western Deep Level 17, xWest Mines 140½, W Holding 35½, Woolworth 74¼, Zambian Copper 9¼. **Bonds**: Brit Transport 65, Brit Cons 2½ 23⅛, Treasury 8½ 93⅛, War Loans 34⅝. The *Financial Times* industrial index 471.5, off 0.4.

STEWART'S RESTAURANT
388-7021
7-10

URGENTLY NEEDED
Property zoned for restaurant or already developed with restaurant in the Colwood or Langford areas.
Phone 477-0171 8:30-4:30

MUTUAL OF OMAHA
We are expanding our operations and require sales orientated people who wish to expand into the insurance field and want to be considered for management within one year. If you are at a dead end and want to advance yourself call now for an appointment.
WE OFFER — GROUP INSURANCE
— PERMANENT POSITION
— TRAINING AND ADVANCED SEMINARS
— 24 MONTH FINANCING PROGRAM
— MULTI-LINE PORTFOLIO OF PLANS
Our professional association group markets will assist you in prospecting and create higher than average earnings.
PHONE 386-3578
NEIL CLARK

ANNOUNCEMENT
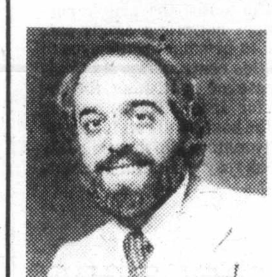
MIKE MYERS
The Colwood Block Bros. Realty Ltd. Office is very pleased to congratulate Mike Myers on being tops in sales for the month of June as well as the first 6 months of 1979. Please don't hesitate to call Mike for professional, courteous service.
MIKE MYERS
478-5561 Office Pager 388-6275#799 Res. 478-6349
7-21

DOUGLAS VOLKSWAGEN LTD.
3329 DOUGLAS 388-5466
AUDI
In Order to Serve You Better . . .
OUR SERVICE AND PARTS DEPARTMENT will be open 6 days a week
Effective July 21, 1979. This schedule will be in effect at least until the end of October. Saturday hours will be 8:30 - 4:30. Please phone well ahead for an appointment.
7-17

Vancouver

VANCOUVER (CP) — Prices were up in active trading Friday on the Vancouver Stock Exchange. Volume was 4,480,489.

In the industrials, Taro Industries gained .05 at $3.55 on 7,100 shares and Computrex Centres was unchanged at .28 on 4,000. Great National Land was unchanged at .80 on 3,200.

On the resource and development board, Western Rolling advanced .10 at $2.75 on 416,255 shares and Dor warrants was unchanged at .28 on 155,000. Yukon Revenue was up .10 at .70 on 120,000.

On the curb exchange, Monogram Development Ltd. was unchanged at $2.30 on 376,500 shares and Burlington Gold was up .02 at .37 on 89,000. Canzona Minerals was down .01 at .45 on 70,500.

Complete tabulation of Friday transactions. Quotations in cents unless marked $. Net change is from previous close of same lot type.

Stock	Sales	High	Low	Close	Net Ch'ge
Resource and Development					
Aaron	1445	737	715	737	+12
Abella	47300	132	110	128	+26
Action	10960	140	135	135	
Agassiz	2033	118	118	118	+1
Amber	25500	175	170	173	+3
Am Flr	5000	190	186	190	
Andex	8500	20	17	17	—1
Anglo Bo	6250	120	115	120	+10
Arcdia	4000	21	21	21	
Argo go	800	380	380	380	—30
Arg Res	3700	320	310	310	—10
Avino	34850	81	78	80	
Azure	4875	91	88	88	+1
Barier R	38700	95	85	88	—2
Bath N	500	63	63	63	
Bll Mly	1500	75	70	75	
Blmorl	8600	925	890	925	+50
Benson	12500	34	32	34	+2
Betina	8000	95	90	95	+3
Blkdme	36100	195	167	180	+20
B Giant	17500	135	125	130	—5
Brfr Cap	500	125	125	125	+10
Brent	1900	$11¼	11	11¼	+¼
Bucnr	3000	26	26	26	
CDRR	2500	20	20	20	
BX Dev	2000	$5½	5½	5½	+¼
Caldnia	11000	135	131	135	+8
Camro	4000	27	26	26	—1
C Barr	2380	350	320	350	
Cd Nat re	10200	$6¼	6⅛	6⅛	+½
Canalta	1000	65	65	65	
Carolin	1510	$10⅝	10⅜	10½	
Caspan	115	200	200	200	
Casino	500	46½	46½	46½	+1½
Castle	280	380	380	380	
Celico R	2700	225	216	225	—5
Charltn	30000	47	44	45	+2
Cheyen	12107	500	480	480	—20
Cima	18000	119	112	115	—2
Claymr	2000	40	40	40	+2
Colby	12100	127	125	127	+2
Clonial	6100	390	380	380	—10
Cmaplx	2500	365	345	360	+10
Comwlt	6000	50	47	48	
Con Am	3000	140	130	140	+5
C Bound	15067	123	115	117	—6
Cinola	14150	380	360	380	+5
C Five St	600	215	210	215	+5
Cns Klco	5000	23	20	20	—4
C Slv Rg	27500	215	200	205	—10
Con Trn	5400	27	26	26	—4
C Silver	1300	490	490	490	—10
Cop Gnt	4500	54	51	52	+1
Copr Lk	1000	12	12	12	
Coralta	21900	360	335	355	
Covnex	400	135	130	135	+2
Cream S	5500	57	55	56	+3
Dankoe	1000	465	460	460	—10
Drkhak	1000	55	55	55	
David	6200	350	335	340	+10
Davnpt	1000	44	44	44	
Delta	4200	485	455	485	+25
Dora Ex	50900	145	135	140	+10
Dungan	2500	32	32	32	
Eagle R	1500	14	14	14	
Enex	3000	110	104	104	—6
Futurty	4500	25	25	25	—3
Galaxy	4000	34	34	34	—1
Galvstn	6100	283	270	280	+5
Gn Engy	3000	48	47	47	
Geodm	500	102	102	102	
Giant Ex	7500	33	32½	32½	—2½
Goldblt	7000	140	133	133	
Gol gate	7000	47	46	46	
G Hercul	2500	80	80	80	
Grnind	3000	19	19	19	+3
Grndst	z80	66	66	66	
Grove E	14100	265	256	260	
Hallmk	41500	45	35½	40	+5
Hecate	7507	40	38	40	
Hercon	16100	290	260	280	+30
Hlind Cr	3333	135	130	130	
Hmont	600	$8⅛	8⅛	8⅛	
Hghwd	6800	150	145	150	+57
Ice Stat	10000	90	85	88	+2
Imp Met	4000	53	51	51	
Intrcp	100	165	165	165	
Int Balfr	600	415	410	410	
Itl Bmc	6500	39	36	39	+2
Intl Pyr	3000	27	27	27	—1
IShasta	2000	95	95	95	
Int std r	4000	62	60	60	—2
Inreal	2800	21	21	21	+6
Iona Svr	1600	90	87	87	+1
Joy Ind	500	20	20	20	
Jubile	2388	50	50	50	
Kamad	11980	105	100	105	+5
Kndahr	5500	77	75	75	—3
Knobby	3000	70	69	69	
La Teko	5500	60	56	56	
Laco	1500	35	35	35	
Lar pet	4500	68	67	67	
Liberty	27600	330	315	325	
Lion Mn	7600	128	125	125	
Lorcan	18000	75	60	69	+3
Lornex	z90	$23¼	23¼	23¼	
LP Ind	3700	16	15	16	—1
M M Prc	13000	42	40	41	+1
Mcln ex	1500	115	115	115	
Makao	4000	50	50	50	
Marge	5000	32	30	30	
Mark V	z500	73	70	70	
Mvrck	6000	255	235	255	+25
Meston	2000	140	140	140	
Mid Mtn	2000	50	45	50	
Mid Nrt	2000	52	50	52	+2
Molco	2700	$11⅛	10⅝	11⅛	+¼
Mt Grnd	35700	990	925	950	+25
Mos Crk	31500	210	195	195	—15
Mt Sick	10000	29	29	29	—1
Mtn Stat	22400	$14½	14	14½	+¾
Mtneer	13500	52	51	51	—1
Mndee	3500	110	110	110	—2
Musto E	6000	120	114	120	+15
N Cinch	108325	510	460	500	+40
Nwcst	17500	60	57	59	+2
N Frontr	2500	380	365	375	+5
Newhk	3400	104	100	100	—5
Nw Min	22700	110	100	110	+15
N Privtr	7000	25	24½	25	+1
Ni Cal	15600	$11⅛	10⅞	11	
Norco	12075	245	240	245	
Norex	20500	73	70	70	—4
Nthair	2600	440	425	425	—15
N Hart re	7840	35	33	33	—3
NS Res	12700	345	325	345	+25
Norwih	1000	40	40	40	
NRD Mn	22400	220	215	216	+1
Nu Engy	5200	825	790	800	+10
Nuspar	32100	79	77	78	
Omni	6700	625	570	615	+25
OsecA	5800	200	195	195	
Pac Cas	2000	135	130	130	
Pac Cyp	5000	90	89	90	
Pcifc Rs	2000	14	13	14	+1
P Acher	2750	33	29½	29½	—1
Pan Arc	28250	450	415	435	+25
Pthfndr	10000	42	41	41	—2
Pegsus	2700	400	395	400	
Piper	6372	630	595	610	
Plains P	11640	60	60	60	—1
Pondry	2400	25	25	25	
Prism	8200	470	450	470	+10
QC Exp	3000	47	45	45	+4
Qtsino	19500	21	20	21	
Quintai	24400	300	275	290	+25
Quinstr	30900	160	155	155	—5
Rainier	1500	180	180	180	
Ramco	2500	28	24	28	+3
Ramm	13900	130	120	125	+5
Reako	1350	15	15	15	+2
Redfrd	112600	122	112	122	+9
Regncy	2000	63	62	62	—3
Reeves	500	25	25	25	
Rhodes	13200	150	145	148	+1
Rimrck	2000	51	49	51	+1
Rio Plat	7500	104	100	100	—2
Robert	6000	58	58	58	—2
Rosmc	2000	115	114	114	—1
Sna Res	46900	36	34	34	+1
Sachm	1000	38	38	38	
St elias	4000	35	35	35	+2
S Jcinto	14000	38	35	35	
Sc gold	5980	345	335	340	—5
Seafrth	2000	79	75	75	—5
Seadrft	7033	69	67	69	+2
Seatu	3500	210	205	210	+1
Seneca	1600	70	70	70	
Shield	2000	100	100	100	
Silmil	z61	16	16	16	
Slvrdo	8620	170	170	170	
S	7500	165	160	165	+10
Christl	5500	25	25	25	+½
S Spring	2000	15	15	15	
S Stndrd	63350	115	98	100	—10
Sov Met	3000	58	58	58	+2
Stall Lak	2000	90	90	90	—5
Stnd Skt	1600	155	155	155	+5
Snva res	2500	52	52	52	
Sunlite	200	$15	15	15	
Suzie	91875	175	155	155	
Table Mt	60800	115	90	105	+16
TX Res	3000	24	24	24	
Tcoma	2000	30	30	30	
Tmgi	9000	535	510	510	—5
Terra	7400	490	470	485	+5
Thor Ex	1000	165	165	165	+5
Tint Slv	28200	181	165	181	+11
Torngn	5500	85	84	85	+5
Trnsclt	12600	135	115	130	+15
Trc Res	z100	35	35	35	
Tri Star	300	330	330	330	
20th Cen	7700	470	425	470	
Tyee	9000	25	25	25	
UCbrge	2500	26	24	24	—2
UFC	3000	25	25	25	—½
U Hrne	19150	375	330	375	+45
U mcfie	29800	92	84	87	
U Wstld	1400	365	350	350	+10
Vally Co	200	$14⅝	14⅝	14⅝	
Vantag	2500	115	115	115	+2
Vntor R	2500	100	100	100	
Vestor	9300	107	105	106	+2
Wlcm N	500	120	120	120	
W Adera	z375	48	48	48	
W Ring H	416255	275	260	275	+10
Westfrt	3700	$11	10⅞	10⅞	
Wstgrt	8900	340	310	315	—25
Wstmnt	4300	690	690	690	—10
Wharf	1600	190	185	185	—14
Wndmil	750	80	80	80	
Ykn Rev	120000	70	62	70	+10
Yukn Gd	z200	70	70	70	
Zenore	4000	60	58	58	—1
Warrants and Rights					
Acti wt	6000	26	23	23	—½
Betina w	13000	12	11	12	
blk gt w	2000	70	70	70	
Bfr wts	900	16	16	16	
C Svr Wt	4000	67	60	67	+11
Dor ex w	155000	30	18	28	
Iona Wts	2200	17	17	17	
Jblee W	5000	10	10	10	
Mid N W	2000	6	6	6	
Mtnr Wt	6000	2	2	2	
NRD Wt	7500	100	93	100	+4
Ori w	1200	225	220	220	+20
Regnc w	5000	6	6	6	
Rho w a	z200	41	41	41	
Vange w	2000	14	14	14	
Wet Wt	z200	65	65	65	
Znre wt	25000	11	10	10½	+½
INDUSTRIALS					
Austin	2700	80	79	80	+5
Balco	1900	$16	15¾	15¾	
Cda Ct Lf	1000	$13⅛	13⅛	13⅛	
Cdn Jvln	1157	151	150	150	—1
Comput	4000	28	28	28	
Daon Dv	100	$16⅝	16⅝	16⅝	
Goldie A	200	$5⅛	5⅛	5⅛	
GN Land	3200	80	80	80	
H Roach	z40	360	360	360	
Keg Res	600	210	205	210	+5
M B	3000	$29	28½	28⅝	—⅛
N gest	300	150	150	150	—5
NW Spts	z15	365	365	365	
Pagur	z40	440	440	440	
Renn In	1000	98	98	98	—2
Sartoga	600	$6	6	6	
Taro	7100	360	350	355	+5
Webb Kp	300	145	145	145	
VANCOUVER CURB EXCHANGE					
Adola	8000	22	22	22	
Alcum	6400	288	272	272	—18
All Star	1500	54	54	54	—1
Allwest	4500	85	85	85	
Alto Exp	3500	61	59	61	+3
Amca	13000	48	46	46½	+1
Amigo S	2000	41	39	40	
Amore	500	15	15	15	
Ariz silv	3500	250	245	250	
Ascot	21800	131	120	120	—12
Ashcrft	1300	130	125	125	—5
Ashnia	1000	78	78	78	
Astra	5000	30	30	30	
Aurus	2000	26	26	26	—1
Avinch	3000	90	85	90	
Avance	1500	95	95	95	
Bch Gld	11500	36	34	36	
Bianca	6000	390	375	390	+20
Bur Gld	89000	39	34	37	+2
Bute	8000	79	70	79	+9
Cmrlco	4000	11	11	11	
Cannon	2000	36	36	36	+1
Canzna	70500	50	45	45	—1
Carder	3500	40	40	40	
Cpnt Lk	6300	94	86	90	
Casc Re	8000	31	30	30	—2
Chanel	2500	43	43	43	—2
Cherke	44500	46	42	46	+5
Cobre	13500	42	40	40	—5
Cld lk res	17400	148	130	131	—14
C Reactr	2500	36	36	36	—2
Con Min	500	22	22	22	
Crescn	51500	75	71	73	+3
Cusac	13000	125	115	125	+13
Decker	800	360	355	360	
Doneg	500	110	110	110	
Dorado	9500	32	30	30	—2
D eagle	500	41	41	41	
Edina	3500	85	83	83	—1
El Coco	3500	305	300	300	
Eldor	6000	35	34	34	
Erl rs	z333	33	33	33	
Exclibr	2000	215	210	215	+15
Farrah	14800	205	200	205	+5
Futura	1800	160	160	160	—1
Gavex	2500	25	25	25	
Gillian	25000	25	25	25	+2
Gilford	13500	75	72	75	
Gold An	7000	82	77	82	+5
Gold cup	3000	33	32½	32½	+½
Gn Smrk	1500	52	51	51	—1
Grangr	2000	28	28	28	+3
Grt Ctrl	7100	40	37	37	
Grt Wrld	20500	35	29	35	+8
Grnwd	2400	180	170	180	+5
Helgna	12400	245	230	245	+10
Hesca	15000	44	39	44	+4
Hlsd enr	500	27	27	27	—3
Hoko	1000	62	62	62	
Icoast R	28700	75	67	67	—13
I Wellin r	900	105	105	105	+10
Island M	7000	22	22	22	
Jalna	1000	42	42	42	+1
Jet Star	7400	180	175	175	
Julia	3500	31	29	29	
Karma	4493	29	29	29	
Kerry	1000	19	19	19	
Leman	4000	22	22	22	
Lincoln	11100	230	220	230	+5
Luaarn	1000	29	29	29	
Lustre G	4000	195	185	195	+15
Mabee	1500	36	35	36	+1
Maggie	1500	52	51	52	+3
Malabr	7000	40	40	40	
Meca	10500	36	35	35	
Meridn	10000	38	36	37	+1
Mns Dor	500	12	12	12	
Mly M28	2500	62	62	62	
Mngrm	376500	230	200	230	
NCA Mrl	3000	32	31	31	—½
Nep res	10900	250	235	240	—10
N Aston	2100	200	185	185	—15
NCong	z340	16	16	16	
Nithex X	2000	23	22	22	
Nomad	15300	29	28	28	
Norges	1000	50	50	50	
Nortek	15200	275	260	275	+15
Nthn En	2500	21	21	21	
N Lights	19500	20	17	20	+2
N nuc en	4000	53	51	53	+2
Oliver	15700	51	49	51	+2
Orell	7000	25	24	24	—1
Orina	5000	19	19	19	
Prgn res	7500	51	50	50	—1
Paulsn	3500	30	30	30	
Penn E	1000	165	165	165	+5
Pntn	1000	45	45	45	
Petrox P	6500	72	70	72	—7
Philco R	2800	51	50	50	
Phnx El	4000	62	60	60	—2
Poney	38600	75	71	71	—1
Premir	2000	6	6	6	
Rebel	2000	20	20	20	
Regis	1000	27	27	27	
Risby T	2000	106	106	106	+1
Rvr Mtn	14200	45	40	45	
Roanke	1000	25	25	25	
Ronrco	6300	118	114	116	—2
Ruskin	5000	50	50	50	
San Rafl	5833	17	15	15	
Sands M	1100	225	215	225	
Santa S	3500	64	61	61	—4
Shelter	4300	140	137	138	+1
Sibola	5500	40	39	40	
Sienna	15000	80	65	80	+17
Sothcn	3000	11	11	11	+2
Suntco	1500	90	80	90	+10
Sunrise	1250	20	20	20	
SS Icecr	1100	45	45	45	+5
Synrgy	20500	83	79	82	+4
Tagus	9000	37	36½	37	—1
Tally	3000	27	27	27	—1½
Tmpco	3000	23	21	23	+3
Tandm	8500	25½	25	25	
Taurus	8337	135	130	135	+5
Tormx	1700	290	285	285	
Totem	1500	53	53	53	—2
Tracer	20000	72	70	72	+2
Trpac	6800	130	120	120	+3
Trident	500	76	76	76	—5
Trio	3500	125	120	125	+5
Tri Powr	1000	175	175	175	+5
TRV Mn	1200	615	615	615	—5
Valdez	3000	25	25	25	
Velvet	10000	48	45	45	—1
Veronx	5500	135	125	130	—1
Viscont	2000	60	60	60	
Warior	2000	55	55	55	
Westly	13500	110	107	108	—2
West en	2000	65	65	65	
Yamot	6800	190	179	180	—10
Warrants and Rights					
Binca wt	1700	155	150	155	+5
G sha wt	3000	7	7	7	—1
Pone wt	20800	12	10	12	+2
Synwt	18100	14	13	14	+1

Gold

LONDON (AP) — Closing gold prices Friday, in U.S. dollars an ounce. London- 298.25, Paris- 315.26, Frankfurt- 298.67, Zurich- 298.375, Hong Kong- 294.54.

Money

The bank's purchase price of U.S. funds in this area Friday, according to the Royal Bank of Canada, was 1.1590 for cash, 1.1595 for travellers cheques and 1.1190 for coins. Their selling price was 1.1710 for cash and 1.1695 for cheques.

MONTREAL (CP) — U.S. dollar in terms of Canadian funds closed Friday down 11-100 at $1.1632; Thursday's close was $1.1643. Pound sterling was down 31-100 at $2.6597. In New York, the Canadian dollar was up 2-25 at $0.8597, and pound sterling was down 1-20 at $2.2865.

Nominal selling price of other monies in Canadian funds: Australian dollar 1.3190, Austria schilling .08795, Bahamas dollar 1.1825, Barbados dollar .5925, Belgium cnv franc .04050, Bermuda dollar 1.1825, Brazil cruziero .0654, xBulgaria lev 1.329, China renminbi .7580, xColombia peso .0362, xCzechoslovakia crown .2300, Denmark krone .2255, East Caribbean dollar .4400, France franc .2810, Germany mark .6460, Greece drachma .0350, Hong Kong dollar .2277, xHungarian forint .06151, India rupee .1590, Irish punt 2.6075, Italy lira .001440, Jamaica dollar .6645, Japan yen .005430, Kuwait dinar 4.1950, Mexico peso .0540, Netherland guilder .5890, N.Z. dollar 1.1950, Norway krone .2320, xPoland zloty .0382, Portugal escudo .0275, xRomania leu .2576, Saudi Arabia riyal .3485, Singapore dollar .5425, South Africa rand 1.3805, Spain peseta .01785, Sweden krona .2780, Switzerland franc .7155, Trin-Tob dollar .4940, xU.S.S.R. ruble 1.7089, Venezuela bolivar .2353. (x-Fixed monthly rate).

Grain

WINNIPEG
(Quotations in tonnes.)

	Open	High	Low	Close	Thurs
Flax					
Jly	—	—	—	364.00	361.50
Oct	353.40	354.00	352.00	353.00	352.00
Nov	—	—	—	345.50	343.50
Rapeseed Vancouver					
Spt	339.70	343.00	339.70	342.20	339.50
Nov	345.70	343.80	345.30	348.00	345.50
Jan	348.00	350.20	347.50	350.20	347.50
Barley					
Jly	99.10	104.00	99.10	103.50	99.10
Oct	100.30	102.40	100.30	102.40	100.40
Dec	100.50	102.00	100.30	101.90	100.50
Oats					
Jly	—	—	—	112.00	112.00
Oct	103.50	104.10	103.50	104.00	103.00
Dec	—	—	—	101.50	100.50
Feed Wheat					
Jly	139.80	144.50	139.80	144.50	139.50
Oct	125.50	126.80	125.50	126.70	125.80
Dec	122.30	123.50	122.30	123.50	122.20
Rye					
Jly	—	—	—	189.50	184.50
Oct	188.00	188.50	188.00	188.50	183.50
Dec	183.00	183.00	183.00	183.00	178.00

CHICAGO
(Quotations in bushels.)

	Open	High	Low	Close	Ch'ge.
Wheat					
Jul	4.38	4.46½	4.38	4.46¼	+.07½
Sep	4.39	4.47	4.38	4.42	+.02¼
Dec	4.50	4.58½	4.48	4.54	+.03¼
Corn					
Jul	3.09	3.13½	3.09	3.12¾	+.03¼
Sep	3.10	3.15½	3.10	3.15½	+.05½
Dec	3.14	3.20½	3.14	3.20¼	+.05¾
Oats					
Jul	1.56¼	1.58	1.56¼	1.57	+.00½
Sep	1.63	1.65¼	1.62½	1.64½	+.01½
Dec	1.73	1.75½	1.72¾	1.75	+.01¾
Soybeans					
Jul	7.74	7.88½	7.74	7.83½	+.09½
Aug	7.72	7.90	7.72	7.89	+.15
Sep	7.71	7.83½	7.71	7.82½	+.113¾
Soybean Oil					
Jul		30.50	29.75	29.88	+.03
Aug		29.70	28.95	29.67	+.65
Sep		29.25	28.60	29.22	+.59
Soybean Meal					
Jul		206.70	204.00	206.50	+2.50
Aug		208.00	203.50	207.80	+4.00
Sep		208.00	203.50	208.00	+4.00

Commodities

	Open	High	Low	Close	Ch'ge.
Silver, New York (per 100 oz.)					
Jul	930.00	952.00	930.00	952.00	+13.50
Sep	943.00	964.00	939.00	963.00	+14.00
Dec	962.00	936.00	960.00	986.00	+15.30
Copper, New York (per 100 lbs.)					
Jul	79.80	79.80	79.70	81.30	+2.00
Sep	80.20	82.00	79.90	81.85	+2.15
Dec	81.15	82.70	80.65	82.65	+2.25
Lumber, Chicago (per 1,000 bf.)					
Sep	236.00	237.50	234.50	237.40	+3.60
Nov	215.20	216.50	214.20	215.60	+.40
Jan	212.10	212.10	209.20	209.90	—2.20
Porkbellies, Chicago (per 100 lbs.)					
Jul	35.40	35.85	34.50	35.60	+.18
Aug	32.50	33.00	32.00	32.87	+.22
Feb	41.00	41.50	40.10	40.87	—.53
Gold, Chicago (per oz.)					
Sep	303.00	306.00	301.30	305.80	+1.10
Dec	310.10	314.80	308.80	314.40	+2.10
Mar	317.50	322.80	316.90	322.40	+2.40

Gold, Winnipeg (per oz.)

	Open	High	Low	Close	Thurs.
Jl	—	—	—	301.20b	300.00b
Oc	304.80	308.30b	304.80	308.30b	306.50b
Ja	312.70	315.50b	312.70	315.50b	313.00b

Montreal

CLOSING AVERAGES

	IN	UT	BA	CO	PA
Chge	—0.38	—0.87	+0.08	—0.46	+0.74
Fri	260.81	227.82	321.22	261.78	175.34
Pr. clo	261.19	228.69	321.14	262.24	174.60
Wk ago	260.45	226.16	312.16	260.20	167.50
Mt ago	275.42	234.81	304.15	271.42	170.23
79 hi	280.54	240.67	338.13	276.34	175.17
79 lo	213.32	195.96	289.09	224.93	155.43

Volume 379,793

Silver

Closing basic price of 1,000-ounce certificates in the Victoria area, according to the Scotiabank, $9.48 U.S. bid per troy ounce and $9.52 asked. Previous day $9.41 and $9.45.

MANAGER
REQUIRED BY A CREDIT UNION
THE ORGANIZATION:
A growing Credit Union located in the Victoria area.
THE POSITION:
Assumes full responsibility for the administration, direction and control of the credit union. Assets approximately $1 million.
THE CANDIDATE:
Applicants should have 5-7 years' Credit Union, bank or trust company experience. Must have proven ability in all major functions of management. High emphasis on interpersonal skills, leadership qualities.
THE SALARY:
Commensurate with ability and experience.
Please send resume stating experience and expected salary and personal data in confidence, no later than July 31, 1979, to: Victoria Press, Box 676.
7-23

Livestock

CALGARY (CP) — Receipts Friday at the Calgary public stockyards totalled 260 cattle and calves, mostly feeder cattle with a very light run of D3-5 cows. D3-5 cows traded steady, 46-53.50. Feeder cattle receipts consisted mostly of feeder steers and heifers. Trade was dull to moderate. Good feeder steers over 800 pounds sold $3 lower, while good feeder steers and heifers under 800 pounds sold $10 lower. There were insufficient steer or heifer calves on offer to establish quotations. Good feeder steers over 800 pounds 75-85.25, 600-800 90-95, common and medium over 600 70-85. Good feeder heifers over 700 pounds 75-81.50, 500-600 80-89, common and medium over 500 70-80.

LOLA CLARK

Lola joins over 50 other sales people in working at Capital City Realty. Lola has been actively selling real estate in Victoria for a number of years an we at Capital welcome her to our staff of professional realtors.

CAPITAL CITY LTD.
388-7557
100% OPPORTUNITY COMPANY
7-20

Do You Want To Be Your Own Boss?

ONLY $27,900 FISH & CHIP BUSINESS

$5,000 cash can handle. All equipment like new. Good location. Private Sale.

478-7632
after 6 p.m.

DECORATING ACCESSORIES WITH ELEGANCE, GIFTS WITH DISTINCTION . . .

Handpainted Chinese Porcelains and Ceramics
Rosewood Furniture
Thai Silk Placemats, Serviettes and Cushions
Bronze Flatware from Thailand

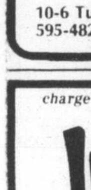

AT

Sterling McBean
ORIENTAL INTERIORS

10-6 Tues.-Sat. 595-4827 7-13 1402 Corner of FORT and STADACONA

charge it *chargex & mastercharge*

Ingledew's
for the great names in fashion

VICTORIA STORE ONLY
CLEARANCE SALE
LAST DAY — SAT.
MEN'S SHOES
FLORSHEIM
SALE

Selected Florsheim lines — most were formerly $54.00 to $74.00 — 39.95

For 86 years, Florsheim has been the greatest name in men's shoes . . . we offer selected lines of these fine shoes at sale prices . . . good size ranges, including some up to 13's . . . in fact our size and pattern choice is excellent.

SPECIAL GROUP OF SUMMER CASUALS 24.95

SELECTED GROUP OF 473 PAIR OF DRESS SHOES For young moderns 19.95

Open Friday Night 'til 9

Ingledew's

749 YATES STREET
no mail orders! no exchanges! no refunds at sale prices!
7-17

Options

Closing prices of all traded options. Sales unit is 100 shares. P denotes puts. (Trans-Canada options combine Montreal and Toronto exchange option trading):

Options			Vol	Int	Last	Close
Abitibi	Fb	17½	10	121	$2⅝	$18⅞
Abitibi	Fb	20	50	550	140	$18⅞
Abitibi	Ag	15	5	149	$3¾	$18⅞
Abitibi	Ag	17½	55	589	150	$18⅞
Abitibi	Ag	20	200	1051	20	$18⅞
Abitibi	Nv	17½	25	785	$2	$18⅞
Abitibi	Nv	20	8	867	85	$18⅞
Alt GA	Fb	25	7	199	$2	$23¼
Alt GA	Ag	25	5	50	35	$23¼
Alt GA	Nv	20	8	341	$3¾	$23¼
Alt GA	Nv	25	18	359	130	$23¼
Alcan	Fb	35	5	29	$6⅛	$39
Alcan	Fb	35 p	2	10	150	$39
Alcan	Fb	40	10	77	$3½	$39
Alcan	Ag	40	20	327	70	$39
Alcan	Ag	40 p	6	68	$2¼	$39
Alcan	Ag	45	15	499	15	$39
Alcan	Nv	40	1	450	$2⅜	$39
Alcan	Nv	40 p	2	71	$3¼	$39
Alcan	Nv	45	10	339	85	$39
Alcan	Nv	45 p	4	34	$6½	$39
Aqutin	Sp	35	1	21	$2¼	$34¼
Aqutin	Dc	40	8	51	$2	$34¼
Asama	Ja	17½	3	201	$2¾	$17⅝
Asama	Ja	20	3	238	175	$17⅝
Asama	Jy	15	86		$2⅜	$17⅝
Asama	Jy	17½	251	381	1	$17⅝
Asama	Jy	17½p	117	106	10	$17⅝
Asama	Jy	20 p	2		$2¾	$17⅝
Asama	Oc	17½	70	810	$2⅛	$17⅝
Asama	Oc	20	73	1906	100	$17⅝
Asama	Oc	22½	23	691	70	$17⅝
Bell Can	Fb	22½	10	300	110	$21¾
Bell Can	Fb	25	20	93	35	$21¾
Bell Can	Ag	21⅝	38	459	50	$21¾
Bell Can	Nv	23⅜	15	1073	25	$21¾
Brscn A	Fb	20	5	37	$4¼	$22¾
Brscn A	Fb	25	3	361	160	$22¾
Brscn A	Ag	22½	25	934	95	$22¾
Brscn A	Ag	25	25	2967	30	$22¾
Brscn A	Nv	22½	5	987	185	$22¾
Brscn A	Nv	27½	5	77	35	$22¾
Bk Mtl	Fb	25	18	195	190	$25¼
Bk Mtl	Ag	22½	12	379	$2½	$25¼
Bk Mtl	Ag	25	32	1152	50	$25¼
Bk Mtl	Nv	22½	23	633	$3	$25¼
Bk Mtl	Nv	25	31	1110	130	$25¼
Bk Mtl	Nv	27½	57	619	40	$25¼
BP Can	Jy	25	1		175	$26½
CBth A	Ja	15	144	187	85	$13½
CBth A	Jy	12½	49	20	55	$13½
CBth A	Oc	12½	16	397	175	$13½
CBth A	Oc	15	3	345	65	$13½
C Gas	Mr	22½	10	12	175	$22⅞
CP Ltd	Fb	30	10	127	$3¾	$31⅛
CP Ltd	Fb	32½	1	225	$2⅝	$31⅛
CP Ltd	Nv	25	3	130	$6½	$31⅛
CP Ltd	Nv	27½	2	191	$4¾	$31⅛
CP Ltd	Nv	32½	5	296	195	$31⅛
CP Ltd	Nv	35	5	144	95	$31⅛
C Ti A	Jy	27½	4	1	$3¼	$30⅞
C Ti A	Jy	30	116		75	$30⅞
C Ti A	Oc	30	113	124	$2	$30⅞
Denis	Ja	30	10	11	$3½	$29⅛
Denis	Ja	32½	2	13	$2⅜	$29⅛
Denis	Jy	20	1		$9½	$29⅛
Denis	Jy	25	2		$4½	$29⅛
Denis	Oc	25	20	121	$5⅜	$29⅛
Denis	Oc	27½	10	41	$3¾	$29⅛
Denis	Oc	32½	24	49	150	$29⅛
Dom M	Jy	33⅜	12	48	$12	$44½
Dom M	Jy	36⅝	16	90	$7¼	$44½
Dom M	Jy	40	38	75	$4¼	$44½
Dom M	Jy	43⅜	3	39	$2	$44½
Dom M	Jy	46⅝	45	21	10	$44½
D Pete	Ja	30	1	113	$19	$44⅞
D Pete	Ja	40	2	213	$13	$44⅞
D Pete	Ja	45	11	207	$9¾	$44⅞
D Pete	Ja	50	13	521	$8	$44⅞
D Pete	Ja	55	19	774	$6⅛	$44⅞
D Pete	Jy	17½	5	24	$27¼	$44⅞
D Pete	Jy	25	5	13	$19½	$44⅞
D Pete	Jy	27½	95	35	$17	$44⅞
D Pete	Jy	30	18	88	$14⅜	$44⅞
D Pete	Jy	32½	5	332	$12½	$44⅞
D Pete	Jy	35	58	22	$9¾	$44⅞
D Pete	Jy	40	432	42	$4⅞	$44⅞
D Pete	Oc	27½	7	490	$19½	$44⅞
D Pete	Oc	30	202	693	$16⅝	$44⅞
D Pete	Oc	35	27	1382	$12¾	$44⅞
D Pete	Oc	40	56	2335	$10½	$44⅞
D Pete	Oc	45	102	2514	$8⅛	$44⅞
D Pete	Oc	50	250	5139	$6¼	$44⅞
D Pete	Oc	55	404	6331	$4¾	$44⅞
Gulf C	Ag	45	2	35	$10⅞	$55¼
Gulf C	Ag	50	10	94	$6¾	$55¼
Gulf C	Ag	55	7	119	$3⅜	$55¼
Gulf C	Ag	60	2	201	175	$55¼
Gulf C	Nv	55	12	159	$6	$55¼
Gulf C	Nv	60	30	240	$4	$55¼
Gulf C	Nv	65	7	105	$2¼	$55¼
Gnstar	Ja	22½	11	137	$2	$22⅞
Gnstar	Ja	25	10	114	125	$22⅞
Ho OA	Jy	60	3	3	35	$61
Husky	Jy	55	5		$4⅞	$59½
Husky	Jy	60	44	15	1	$59½
Husky	Oc	60	15	75	$3⅜	$59½
Husky	Oc	65	7	18	$2	$59½
IAC	Mr	20	5	41	100	$18¼
IAC	Sp	17½	3	12	150	$18¼
IOil A	Fb	40	4	346	$3	$35⅛
IOil A	Ag	30	25	399	$5¼	$35⅛
IOil A	Nv	40	16	1107	$2	$35⅛
I Pipe	Nv	17½	10	99	$2⅜	$19⅛
Labat A	Ja	25	3	206	185	$22¼
Labat A	Jy	20	3		$2	$22¼
Labat A	Jy	22½	12	120	1	$22¼
Labat A	Oc	22½	9	556	$2⅛	$22¼
Labat A	Oc	25	33	688	115	$22¼
MB Ltd	Fb	27½	60	147	$4½	$28¾
MB Ltd	Fb	30	23	20	$3	$28¾
MB Ltd	Ag	20	32	276	$9⅛	$28¾
MB Ltd	Ag	22½	37	359	$6⅞	$28¾
MB Ltd	Ag	25	43	755	$4½	$28¾
MB Ltd	Ag	27½	104	482	$2⅞	$28¾
MB Ltd	Nv	20	5	135	$9	$28¾
MB Ltd	Nv	22½	6	236	$7	$28¾
MB Ltd	Nv	25	105	461	$5	$28¾
MB Ltd	Nv	27½	49	513	$3⅞	$28¾
MB Ltd	Nv	30	129	92	$2¼	$28¾
Inco	Fb	20	5	59	$5	$22½
Inco	Fb	20 p	1	60	125	$22½
Inco	Fb	22½	29	645	$2⅞	$22½
Inco	Fb	25	36	670	$2½	$22½
Inco	Fb	25 p	1	12	$3¾	$22½
Inco	Ag	20	16	414	$2⅜	$22½
Inco	Ag	22½	37	1044	100	$22½
Inco	Ag	25	175	3327	30	$22½
Inco	Nv	20	21	572	$4½	$22½
Inco	Nv	22½	102	922	$2½	$22½
Inco	Nv	25	143	3542	130	$22½
Norcn	Fb	20	186	647	$4⅜	$22⅜
Norcn	Fb	22½	9	202	$3¼	$22⅜
Norcn	Fb	22½p	5	5	$2⅜	$22⅜
Norcn	Fb	25	3	507	$2¼	$22⅜
Norcn	Ag	15	1	121	$7⅛	$22⅜
Norcn	Ag	17½	3	701	$4⅞	$22⅜
Norcn	Ag	20	30	1652	$2⅝	$22⅜
Norcn	Ag	22½	59	1167	105	$22⅜
Norcn	Ag	25	20	2232	40	$22⅜
Norcn	Nv	15	3	112	$7½	$22⅜
Norcn	Nv	17½	2	655	$5½	$22⅜
Norcn	Nv	20	24	1184	$3⅞	$22⅜
Norcn	Nv	22½	64	1609	$2½	$22⅜
Norcn	Nv	22½p	2	73	190	$22⅜
Norcn	Nv	25	27	1433	140	$22⅜
Noran	Fb	50	1	122	$4¼	$47½
Noran	Ag	35	10	89	$12¼	$47½
Noran	Ag	45	9	475	$3¼	$47½
Noran	Nv	50	2	624	$2¾	$47½
Nor Tel	Oc	40	28	36	$4½	$41¾
Nor Tel	Oc	45	4	59	$2	$41¾
Rang	Ja	32½	4	16	$2½	$28
Rang	Oc	27½	10	255	$3½	$28
Rang	Oc	30	10	665	$2½	$28
Roy Bk	Ja	40	12	91	$4	$43¼
Roy Bk	Oc	45	10	151	80	$43¼
Shell C	Fb	25	10	276	$2½	$23
Shell C	Fb	27½	1	36	170	$23
Shell C	Ag	22½	3	281	140	$23
Shell C	Ag	25	10	520	60	$23
Shell C	Nv	27½	20	198	90	$23
Stlco A	Fb	27½	3	102	$3	$28⅝
Stlco A	Ag	30	10	652	30	$28⅝
Total P	Ja	25	2	116	$4⅛	$25⅛
Total P	Ja	27½p	2	5	$3½	$25⅛
Total P	Ja	30	10	57	$2¼	$25⅛
Total P	Jy	17½	8		$7	$25⅛
Total P	Jy	20	6		$4¼	$25⅛
Total P	Jy	22½	25	10	$2⅜	$25⅛
Total P	Jy	25	70	187	1	$25⅛
Total P	Jy	25 p	35	66	35	$25⅛
Total P	Jy	27½p	5		$2½	$25⅛
Total P	Oc	25	2	617	$2⅞	$25⅛
Total P	Oc	25 p	1	149	175	$25⅛
Total P	Oc	32½	1	434	95	$25⅛
TrC PL	Ag	22½	5	76	65	$22¾
TrC PL	Nv	22½	10	203	190	$22¾
TrC PL	Nv	25	5	107	90	$22¾
Segrm	Jy	35	39	32	5	$34¾
Segrm	Oc	35	8	67	$2¼	$34¾
Segrm	Oc	40	2	219	65	$34¾
Wcoast	Mr	15	24	529	145	$14⅞
Wcoast	Sp	15	53	1420	80	$14⅞
Wcoast	Sp	17½	133	392	25	$14⅞
Wcoast	Dc	15	78	1874	120	$14⅞
Wcoast	Dc	17½	20	565	50	$14⅞

Total volume 6390.
Total open interest 128532.

Mutual funds

TORONTO (CP) — Recent prices of investment funds supplied by The Investment Funds Institute of Canada formerly The Canadian Mutual Funds Association Friday. They are the net asset value per share or unit (NAVPS) last circulated by the fund in accordance with its pricing practice as contained in the prospectus of the fund. n — no sales charge, x — U.S. Fund, y — delayed NAVPS, xd — ex-dividend.

Fund	NAVPS
Institute Members	
AGF Group	
Amer Growth	5.93
Cdn Gas En	29.23
Cdn Sec Gth	8.53
Cdn Trusteed	4.51
Corp Invest	7.15
Corp Inv Stk	9.14
Growth Ety	14.82
Japan	13.68
nMoney Mt	10.00
Option Eqty	4.56
Special	6.36
All Canadian Gr	
yCompound	7.53
yDividend	7.90
yNorthern En	5.15
yRevenue Gt	4.48
y4000	5.18
Bolton Tremblay	
Cda Cumul	9.42
Income Fd	9.89
Interntl	8.95
Pld Res	8.01
Taurus	9.84
Calvin Bullock	
Acrofund	1.85
Banner Fund	4.76
xdCIF	5.45
CIF Income	10.11
Cambridge Gr	
yInt'l Engy	3.22
yInt'l Gth	5.51
yInt'l Income	3.98
yNat Res Gt	5.37
yUnivest	6.80
yGrowth	8.55
CSA Mgmt Gr	
Goldfund	6.82
Goldtrust	3.49
Confed Group	
Dolphin Ety	7.05
yDolphin Mtg	5.04
Cundill Value	**7.41**
Eaton-Bay Gr	
Commnwth	19.81
Dividend	5.19
Growth	14.29
Income	4.40
Interntnl	13.49
Leverage	6.35
Venture	6.11
Viking	7.09
Guaranty Tr Gr	
ynInv Equty	10.71
ynInv Income	4.17
ynMortgage	9.96
Guardian Group	
Enterprise	1.22
GIS Comp	14.61
GIS Income	4.00
Growth Fnd	14.49
North Amer	5.76
Mutual Acum	6.38
Mutual Inc	5.96
Sec Income	9.73
World Eqty	5.50
Investors Group	
yBond	5.02
yDividend	8.38
yGrowth	14.32
yInterntnl	7.36
yJapan	11.80
yMortgage	4.88
yMutual	6.51
yProvid Stk	6.88
yRetiremnt	8.22
ynJones Hew	**6.72**
Principal Gr	
yCollective	9.64
yGrowth	6.41
yVenture	5.14
yBond	3.17
Prudential Gr	
Growth	8.16
Income	5.14
ySask Dev F	**5.23**
Scotiafund Gr	
Scotiafund	1.29
Scotiafnd Mt	1.00
Templeton Gt	**6.92**
United Bond Sh	
RoyFund	9.38
RoyFund Inc	4.90
Universal Gr	
Equity	13.64
Income	4.98
Internatnl	5.29
Resource	6.24
Non-Members	
nyAltamira F	6.54
Assoc Inv	7.95
yBeaubran	5.32
CIAG Group	
Co-Opertr	13.36
Landmark	15.53
Canagex Group	
yBond	9.49
Fund	13.27
Interntnl	8.89
yMortgage	10.12
yCapital Gth	13.59
xChase	6.78
ynCom Cp M	9.96
Desjardins Gr	
yCanadian	10.89
yHypothqs	4.33
yInterntnl	10.03
yObligtns	5.09
yQuebec	5.50
nySpec	7.91
Dixon Krog Gr	
Dixon, Krog	11.95
Heritage	3.27
Vanguard	8.67
yDomin Cmp	11.08
yDomin Eqty	12.53
Dreyfus Group	
yxInc	12.77
yxInterntl	16.84
ynDynamic	**12.51**
nExecut Intl	1.41
xFid Trend	25.33
nFrst Cdn M	**10.30**
Fiscon Fnd	6.25
nHarvard	10.68
Industrial Gr	
Indust Amer	2.95
Indust Div	7.45
Indust Eq	9.31
Indust Gth	6.21
Indust Inc	10.40
Indust Pens	34.02
Keystone Gr	
Cus K-2	5.36
Cus S-1	18.08
Cus S-4	5.44
Polaris	3.58
xLex Rsrch	15.22
xManhatn	2.83
yMaritime E	3.35
Marlborough	7.51
nNatrusco	17.92
NW Group	
Canadian	6.41
Equity	10.35
xOne Wm St	15.89
xOppenhmr	6.64
Pemberton Gr	
ynPacific Div	7.41
ynPacific Ret	5.33
ynPacific US	5.75
PHN Group	
Bond	10.59
yCanadian	11.81
Fund	16.59
yPooled	37.34
nyRRSP	17.49
PMF Mangmnt	
nPension Mu	8.86
nXanadu F	6.29
nPutnam	10.91
Pret et Revenu	
American	11.89
Canadian	8.62
Fonds H	4.94
Retraite	8.95
Sterling Group	
Equity	8.14
yMortgage	5.02
xTech	9.10
yTradex	**20.05**
Trans Canada Gr	
A	5.99
B	63.10
C	11.57
United Group	
yAccumul	5.56
yAccumul R	7.11
yAmerican	1.99
yCont Mtg	5.11
yHoarizon	3.86
ySecurity	4.58
yVenture	3.97
yVenture Ret	7.46
yWestern Gth	6.68

Earnings

Cara Operations Ltd., three months ended June 30: 1979, $2,764,661, 49 cents a share; 1978, $1,429,376, 25 cents.

East Sullivan Mines Ltd., nine months ended May 31: 1979, $137,864, five cents; 1978, $82,533 (loss).

Reichhold Ltd., six months ended June 30: 1979, $2,876,000, $1.33; 1978, $2,512,000, $1.29.

Seel Mortgage Investment Corp., six months ended June 30: 1979, $147,414, 42 cents; 1978, $189,090, 54.8 cents.

Stuart House International Ltd., three months ended May 31: 1979, $24,258, 3.9 cents; 1978, $44,516, 7.2 cents.

Metals

LONDON (CP) — Closing metal prices Friday in pounds sterling a metric ton; silver in pence a troy ounce.

Copper spot 788-781; copper future 798-799.

Tin spot 6,790-6,800; tin future 6,760-6,770.

Lead spot 512-513; lead future 495-496.

Zinc spot 319-321; zinc future 329-330.

Silver spot 409.5-410; silver future 421.6-.8.

Aluminium spot 668-670; aluminium future 659-661.

Nickel future 2,620-2,630.

Gold now in retreat?

NEW YORK (AP) — Moves by the U.S. Federal Reserve to boost key U.S. interest rates pushed the U.S. dollar generally higher on the world's currency exchanges Friday as the price of gold continued to retreat.

Most of the U.S. dollar's gains were recorded early in the day after the Federal Reserve announced it increased its discount rate by a half-point to 10 per cent. By late afternoon, however, the U.S. dollar had begun to lose strength, and it closed lower against the Canadian dollar.

Gold, which Wednesday topped $300 an ounce for the first time in history, fell by 75 cents from Thursday's close in Zurich to $298.375 an ounce. In London, bullion dropped 50 cents to $298.25, while in New York, gold fell 65 cents to $298.75.

The Federal Reserve last boosted the discount rate — its charge on loans to member banks — in November of 1978 as part of a $30-billion support program. At the time, the rate went up by a full point.

The rate boost followed by a day the announcement that U.S. Treasury Secretary Michael Blumenthal had resigned and that Federal Reserve Chairman G. William Miller would be nominated as Blumenthal's successor.

High domestic interest rates have been a major factor in the recent strength of the British pound, and the market greeted the U.S. rate increases by driving the pound's value lower.

The pound closed in London at $2.2725, down from Thursday's four-year-high of $2.2030. Later in New York, the pound closed at $2.2840, down from $2.2880 Thursday.

BCRIC staff grows — but just slightly

The president of the B.C. Resources Investment Corp. said that the number of people employed by the corporation is expected to be "no more than 32" by fall. David Helliwell said in an interview Friday that this number will be an increase of between six and eight employees from the present number.

Helliwell was responding to questions about recent advertisements for two economic planners.

He also said that the corporation will not be setting up more branch offices. The main office is located in the Vancouver Board of Trade Building on West Hastings St. in Vancouver, in the suite once occupied by Kaiser Resources Ltd.

BCRIC's oil and natural gas land office is located in Calgary and six employees are located there.

Teck plans mine merger

VANCOUVER (CP) — Teck Corp., a diversified Vancouver-based mining company, continued its campaign to become a leading force in the industry with the announcement Thursday of a merger with Highmont Mining Corp.

Teck already controls 50 per cent of Highmont shares. Highmont's biggest asset is 70 per cent of a copper-molybdenum ore body in the Highland Valley currently going into production at a cost of $150 million. Teck controls the remaining 30 per cent of the property directly.

Under the merger plan, Highmont shareholders will have the option of receiving either $8.50 for each Highmont share or six class B common Teck shares for each 10 shares of Highmont.

Alberta

Complete tabulation of Friday transactions. Quotations in cents unless marked $. Net change is from previous board-lot closing sale.

Stock	Sales	High	Low	Close	Ch'ge
Nordex	500	30	30	30	—2
Parkind	500	200	200	200	
Amalta	6500	120	105	110	—20
Acroll	200	115	115	115	—5
Baretta	500	60	60	60	
Barons	5500	28	27	28	+1
Bashaw	20400	103	100	103	+6
Bearcat	4000	$5¼	5⅛	5¼	
Beaufrt A	100	$17½	17½	17½	—2½
Black Gld	3334	150	145	145	—5
Bonn	9250	230	220	230	+30
Cairn	800	$10	10	10	
Cal West	2000	25	25	25	
Chipman	3000	350	350	350	
Clarepine	4000	77	75	77	+2
Clearport	10500	390	350	375	+25
Cochrane	783	385	385	385	—5
Commrcl	24000	245	230	245	+15
Concept	2500	$6½	6½	6½	+ ⅛
Conventur	200	$9¼	9¼	9¼	— ¼
Cultus	16500	43	43	43	+1
Duke	4000	31	30	30	+1
Flag	7500	80	75	75	
Gulch	5600	299	298	299	+1
Intern Tik	10000	103	101	102	—1
Kelvin	1000	325	325	325	
LCM Res	27000	165	160	165	+10
Mid East	1000	40	40	40	
Missi	400	190	185	185	—5
Mt Jamie	3550	145	140	145	
Multiple	11000	75	60	60	—5
Nesbitt	3000	160	150	160	
New Dom	200	$8	8	8	
New 44	1852	$10	9⅝	10	+ ¼
Nimrod	2000	148	145	145	—5
Nello	2000	140	140	140	—10
North Con	1000	14	14	14	
Norminco	4600	210	188	210	+20
Northl Bnk	800	$12½	12⅜	12½	+ ⅜
Northstar	2200	335	330	330	—10
Omega	800	480	475	480	+5
Orbit	500	$5⅛	5	5	— ⅛
Paramnt R	8000	$6	5¾	5⅞	+ ⅛
Pergrne	16900	220	200	205	—10
Radial	1000	30	30	30	+4
Ranchmn	200	$5½	5½	5½	
Rangeco	900	$6¾	6⅝	6⅝	— ⅛
Rio Alto	1000	255	250	250	—10
Rupertind	100	415	415	415	—5
Saco	500	110	110	110	
Sastex	1500	95	91	91	
Sparrow	3100	90	90	90	—5
Seagull	2000	$5⅜	5¼	5¼	+ ¼
Strnd	4800	$7⅛	7	7⅛	
Troy	910	465	460	460	
Turbo wts	4900	$9⅞	9½	9⅝	+ ⅜
Univrsl Ex	4300	345	340	340	—5
XRG	1950	$15⅝	15½	15½	— ¼

Total volume: 271,254

Announcement
National Life of Canada

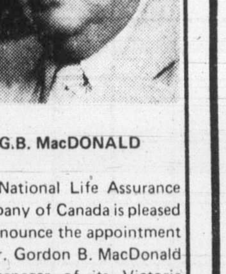

G.B. MacDONALD

The National Life Assurance Company of Canada is pleased to announce the appointment of Mr. Gordon B. MacDonald as manager of its Victoria Branch. Mr. MacDonald brings to his new position considerable experience in the life insurance industry in both agency management and personal sales.

Victoria branch offers a full range of life insurance, pension and group insurance plans, including the National Life portfolio of equity-linked life insurance policies. The branch office is located at Suite 370, 1070 Douglas Street, Victoria, B.C. Telephone 386-8811.

BUSINESS OPPORTUNITY POTENTIAL

GUARANTEED BUSINESS
ULTRA—MODERN EQUIPMENT
TO DISPENSE
NATIONALLY ADVERTISED
WRIGLEY'S GUM,
TIC TAC MINTS
AND OTHER NATIONALLY ADVERTISED BRANDS
$700 WEEK FULL TIME
$160 WEEK PART TIME

to our investors. Applicants must be permanent residents ready to start work as soon as possible.

COMPANY furnishes professionally selected locations; finest dispensing equipment and wholesale outlets for all supplies.

APPLICANT must furnish good character references and have a sincere desire to operate their own business. Applicant must have adequate working capital.

No investment required. Company capital available for expansion purposes. Investments available if desired. Not affiliated with Wm. Wrigley Jr., Inc.

Call MR. E. BUCKINGHAM
Sun., Mon., Tues. only
Call Locally
(604) 383-7137
VEND RAY INC.
Suite 1140
2020 University St.,
Montreal, Quebec H3A 2A5

PROFITABLE, WELL ESTABLISHED
FOOD BUSINESS FOR SALE
BUSY LOCATION, STAFF OF 10
ASKING $210,000
Please Phone 477-6617
7-21

Can FBDB help you?

Financial assistance
Management counselling
Management training
Information on government programs for business

ARNOLD HARASYMCHUK
SOOKE MOTEL
SOOKE
JULY 24th

If you require financing to start, modernize or expand your business and are unable to obtain it elsewhere on reasonable terms and conditions or if you are interested in the FBDB management services of counselling and training or wish information on government programs available for your business, talk to our representative.

FEDERAL BUSINESS DEVELOPMENT BANK

990 FORT STREET
Victoria, B.C., V8V 3K2
Phone 388-0161
Opening new doors to small business.

VOLVO

UNBEATABLE VALUE!
$7997

1979 VOLVO 242 DL
Finished in Haliburton brown with beige cloth interior, 4-speed.
ONE ONLY AT THIS SPECIAL PRICE SO HURRY!

Brian Holley MOTORS LTD.
3319 DOUGLAS ST.
JUST NORTH OF WOODWARDS
(DL5141) 7-19 384-1161

FAST FOOD MANAGEMENT OPPORTUNITY

The A&W Division of an aggressively expanding Canadian Restaurant Chain, CONTROLLED FOODS INTERNATIONAL LTD., is accepting applications for ASSISTANT MANAGER.

This position entails the maintenance of pre-set quality, service and cleanliness standards, selecting and training effective unit staff and the achievement of budgeted sales and profits.

The successful candidate will be a mature, responsible individual aggressively interested in training to Unit Manager level.

We offer professional training, a competitive starting salary benefit package and the opportunity for advancement.

APPLY IN CONFIDENCE TO:
Controlled Foods International Ltd.,
860 Esquimalt Road,
Victoria, B.C. V9A 3M1.
Attention: Mr. D. Otto
7-20

SANDWELL

The Board of Directors of Sandwell and Company Limited are pleased to announce that agreement has been reached with the principals of Carroll, Hatch & Associates Ltd. on the aquisition by Sandwell of a 20% interest in Carroll, Hatch.

The Sandwell Group provides professional resources engineering and environmental consulting services on a world-wide basis and Carroll, Hatch provide consulting engineering services with emphasis on sawmill design and construction. The directors of both companies feel that a closer relationship between the two companies will be of considerable mutual benefit and will enable both companies to offer a wider scope of services to forest industry clients.

Russians heading back to Alaska

The Russians are planning to enter the chase for the Alaska cruise ship tourist dollars.

Russia is scheduling the 14,000-ton *Odessa* to make a series of seven-day cruises from Vancouver to Alaska next summer.

Alaska is a former Russian territory sold to the U.S. 112 years ago for $7.2 million.

Currently competing for the Alaska-cruise business are shipping lines from the U.S., England, Norway and Canada.

Odessa's arrival is a step that likely will see the Russian cruise fleet in top position worldwide in the 1990s.

Already, a modern Rusian merchant-service fleet is competing with shipping operations in Western nations. Russian cargo ships offer low tariffs, and now are arriving in the port of Vancouver for example, at about a dozen each month, to load cargo for Australia, Japan and other destinations in the Far East.

□

Two cruise ships are scheduled to arrive next week at Ogden Point for brief stopovers. The *Pacific Princess* is due in at 9 a.m. Sunday for a seven hours before proceeding to San Francisco. The *Fairsea* will arrive at 9.m. Wednesday and leave at noon the following day.

□

With orders at a nine-year low, Canadian shipbuilders have called for less red tape around promised contracts for federal government vessels.

In a brief to Economic Development Minister Robert de Cotret, the Canadian Shipbuilding and Ship Repairing Association said contracts for most of the ferries, fishery vessels and icebreakers the government said said it would order in February, 1978, have not been awarded.

Employment at the yards of the 23 association members is down to 11,000 from 14,000 in 1975.

The association also called for a continuation of a 20-per-cent subsidy on vessels built or converted in Canada, saying the government support received by many foreign shipyards makes the subsidy necessary to compete in overseas markets.

□

The former ocean-queen *SS America* is making an unorthodox comeback in Monrovia, Liberia, as a gambling casino and floating hotel at the current summit meeting of Afro-Arab leaders in the West African seaside capital.

Launched in the 1930s, the 35,000-ton *America*, now rechristened the *Italis*, competed in splendor and luxury on the trans-Atlantic crossing with Britain's majestic Queens — the *Mary* and *Elizabeth*.

"She was a really fine ship in her day," American diplomat Frank Day said. "I recognized her immediately in Monrovia Harbor," he said. "But what have they done to her? It's a tragedy."

The ship was sold to the Greeks in the 1960s, the interior was largely gutted. Staterooms were ripped out and the number of bunks doubled to 2,200. For a time the liner was used to carry immigrants to Australia.

Liberia reputedly paid $2 million to hire the *Italis* for two weeks and, after nearly a year of lying idle, the ship was spruced up and sailed into Monrovia port as a floating hotel and gaming centre.

But the liner's latest cruise has been anything but smooth or happy.

Crew members said the ship limped along for part of the voyage when its engines developed problems and its owners were fined by authorities when the *Italis* spilled oil near Sicily.

□

Four scientists aboard a U.S. Coast Guard cutter Monday began a five-day sail in the Gulf of Mexico to gather data on a huge oil slick moving toward the Texas coast from an offshore well in Mexican waters.

The slick, reported to be 300 miles long and 25 miles wide, is being fed by 10,000 to 30,000 barrels of oil a day from an offshore rig in the Bay of Campeche that blew out and caught fire June 3.

"Wind direction is important, but they are also concerned about what the current is going to do," said Chief Petty Officer Rich Griggs, a Coast Guard information specialist helping monitor the oil's progress.

Griggs said three scientists from the National Oceanographic and Atmospheric Administration and one from the Environmental Protection Agency would look at conflicting data on currents between Brownsville and Tampico to determine which course the slick might take should it moved toward the Texas coast.

The Coast Guard cutter *Valiant* could be pressed into service to rescue endangered Ridley turtles which are in the middle of their nesting season on a 15-mile beach near Tampico, should the slick threaten the predicted 100,000 baby turtles expected to hatch by mid-August.

U.S. Fish and Wildlife Service officials have expressed fears the Ridley population, which has dwindled to an estimated 20,000 in the past three decades, could be in danger of extinction if the hatchlings were destroyed.

MARINE NEWS

By JIM BRAHAN
Colonist Marine Reporter

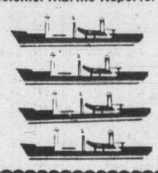

SENIOR AUDITOR

— YELLOWKNIFE, N.W.T. —

The N.W.T. Audit Bureau has a staff of twenty divided into three audit teams each supervised by an audit manager. As a member of a team, you will perform audits of varying complexity in all government activities, assist management and prepare written reports. This position offers the opportunity to visit many areas of Canada's Arctic.

A professional accounting designation is necessary, supplemented by audit experience. Starting salary is negotiable to $29,000. Appointment at a lower level will be considered for individuals nearing completion of a professional accounting program.

REFERENCE: *#10-3205 JF*

WRITE TO: *Department of Personnel*
Government of the Northwest Territories
Yellowknife, N.W.T. X1A 2L9

CLOSING DATE: *August 3rd, 1979*

NAMEGAME No. 2

OFFICIAL ENTRY FORM BELOW!

WIN! $1,000.00 IN CASH PRIZES EVERY OTHER WEEK!

WIN! GRAND PRIZE TRIP FOR TWO TO HAWAII, By *Wardair*

The object is to match the official letters published every day with the letters in the grid which you have filled in with your name (see samples 1 and 2). When you have circled a row of letters across, vertically, or diagonally either way, send your entry in for the bi-weekly draw for cash prizes. You may submit as many entries as you wish per game, but each must be in a separate envelope.

LETTERS FOR TODAY, GAME NO. 2 ONLY

D A X

(Final Letters Tomorrow for Game No. 2)

IMPORTANT!
IN ORDER TO BE ELIGIBLE, YOUR ENTRY MUST COMPLY WITH RULE NO. 2

THE NAME GAME
Rules and Procedures

Object of "The Name Game": To become eligible for prize drawings by matching letters of the alphabet, published in the Victoria Times and The Daily Colonist, with the letters in your name. Each game starts with a Saturday Times and ends in the Sunday Colonist two weeks later. The official entry form will be published every day. All members of a family may play. There is no age limit. You may enter more than once but only one entry per envelope may be submitted. As each game ends, you are invited to play the next game.

1. Using the official entry form or a reasonably hand-drawn facsimile (no mechanically reproduced forms accepted), start at the upper left hand corner and print your name continuously, one letter in each square, until all the squares are filled in. (For example, if your name is John Anderson, Sample 1 shows how to fill out your entry form.) Do not include punctuation.
Use your legal name, in a form which can be verified on your driver's licence, social security card or other official identification. You may use various forms of your first name (e.g. John, Jonathan or John S.), as long as your identity can be verified. No nicknames, please.
2. Letters for the Name Game will be published as follows: 4 letters Saturday Times and Sunday Colonist and 3 letters daily. When an official letter matches one in your diagram, circle it on your entry. That letter may appear in more than one square on your diagram, but you may circle only one such letter (of your choice) each time. Since individual letters are selected at random, they may appear more than once — even on the same day. You may circle one such letter as many times as that letter is published. The same letters will be published in the Victoria Times and The Daily Colonist, but may only be used once in any one entry.
3. When you match enough letters to complete one row on your diagram — horizontal, vertical or diagonal (corner to corner), as in Sample 2, you are eligible for the prize drawings for that game. Drawings for 15 prizes will be held every other week for 10 weeks. At each drawing $500 goes to the first name drawn, $100 to the next —, $50 each to the next 3, and $25 for the last 10 — (Winners must answer a time-limited skill-testing question before collecting prizes.) All names drawn will be returned to the drum for the grand prize drawing.
4. Mail your completed entry form to: The Name Game, Victoria Press, P.O. Box 1390, Victoria, B.C. V8W 3C4; postmarked no later than the Monday following the end of that game. Completed entries may also be delivered, in a sealed envelope, to Victoria Press, no later than Tuesday, the following day. The game number (such as 'Game 1', 'Game 2', etc.) must appear at the lower left-hand corner of the envelope.
5. All entries will be placed in a container and the winning entries will be drawn at random. Winners will be announced in the Colonist and Times on the Friday following the close of each game. The odds of winning will depend on the number of eligible entries received.
6. It is not necessary to buy the Times or Colonist to participate. Copies of the newspaper may be inspected free of charge at the newspaper's offices during regular business hours. Sorry, official letters will not be given over the phone.
7. Employees of the newspapers and members of their immediate families are not eligible to participate. Unclaimed or invalidly claimed prizes will be donated to a recognized charity at the close of the contest.
8. Winners agree to allow publication of their names, pictures and publicity in the Times and Colonist without additional consideration. Submission of an entry indicates acceptance of all game rules.
9. Decisions of Victoria Press judges in all matters relating to the The Name Game will be final.

SAMPLE 1

J	O	H	N	A	N	D
E	R	S	O	N	J	O
H	N	A	N	D	E	R
S	O	N	J	O	H	N
A	N	D	E	R	S	O
N	J	O	H	N	A	N
D	E	R	S	O	N	J

SAMPLE 2

J	O	H	N	A	N	D
E	R	S	O	N	J	O
H	N	A	N	D	E	R
S	O	N	J	O	H	N
A	N	D	E	R	S	O
N	J	O	H	N	A	N
D	E	R	S	O	N	J

Presentation of The Name Game has been authorized by the copyright owner.
(c) 1975, 1976 — Ken Hecht
(c) Under UCC — 1975, 1976 — Ken Hecht
International Copyright Secured.
All rights reserved.

OFFICIAL ENTRY FORM

MAIL TO:
The Name Game,
Victoria Press,
P.O. Box 1390,
Victoria, B.C. V8W 3C4

GAME NO. 2

Postmark Deadline Monday, July 23

Game number must appear on lower left corner of envelope.

NAME .....

ADDRESS .....

CITY ..... POSTAL CODE .....

HOME PHONE .....

BUSINESS PHONE .....

INSTRUCTOR
BUSINESS CAREERS

Northern Lights College, serving Northeastern British Columbia with Centres in Fort Nelson, Fort St. John, Chetwynd and Dawson Creek invites applications for the position of Instructor — Business Careers

One person for the Fort St. John Centre to instruct in such areas of business programs as: Typing, Shorthand, Office Practice and Fundamentals of Accounting.

QUALIFICATIONS: Supervisory experience in a business office is a requirement. Post-secondary education in Business Programming would be an asset.

SALARY: $1,509.00 to $2,271.00 per month
(1979 schedule)
$1,509.00 to $1,966.00 per month recruiting

CLOSING DATE: July 31, 1979.

COMPETITION NO. 79:032

The position is open to both male and female applicants. Application forms are available from all College Centres and should be submitted to:

The Personel Officer
NORTHERN LIGHTS COLLEGE
11401 8th Street
Dawson Creek, B.C.
V1G 4G2

PERSONNEL OFFICER

Selkirk College, a comprehensive community college located in the West Kootenay area of B.C., invites applications for the position of Personnel Officer.

Reporting to the Personnel Director, the Officer assists in the development and implementation of policies and procedures related primarily to employee relations and in industrial relations matters such as grievances and collective bargaining.

The Personnel Officer also implements and co-ordinates the recruitment, selection and placement programs and will maintain the job evaluation program.

Applicants should have a university degree in Commerce or Business Administration and three years experience in the field of personnel management and industrial relations. A good working knowledge of the Labor Code of B.C. would be an asset. Applicants should also have effective communication skills both oral and written.

Salary is commensurate with qualifications and experience. An excellent benefit package is also included.

Submit applications by July 31st to:
Personnel Office
Selkirk College
Box 1200
Castlegar, B.C.
V1N 3J1

July 13, 1979

THE BOARD OF SCHOOL TRUSTEES OF SCHOOL DISTRICT No. 68 (NANAIMO)
REQUIRES AN

ADMINISTRATIVE ASSISTANT
(TECHNICAL)

The Board of School Trustees of School District No. 68 (Nanaimo) is seeking the services of an Administrative Assistant to assist in the administration of the School District Property Department. Duties will include among others, the following:

1. To assist in inspections and recommendations for necessary repairs or maintenance work, field surveys, and calculations and drawings in connection with school sites and playing fields, and in the development of policies and procedures relating to the work of the Department.
2. To assist in the preparation and administration of District standards relating to physical requirements of classrooms, furnishings, etc.
3. To assist supervisors in their various duties, such as routes and schedules for the Transportation Department, Janitorial workloads, building maintenance specifications, etc.
4. To assist in the direction and co-ordination of the assignment of personnel to the various sections of the department.
5. To assist in the preparation of the annual operating and capital sections of the budget, with respect to the activities, within the Property Department.

Salary: $24,803.00 per annum.

Qualifications:
Better than average education preferably with technical experience in either the engineering or architectural fields. Must have a satisfactory record in the handling of labour-management problems.

Further details of duties, responsibilities, conditions of employment, etc., may be obtained from the Supervisor of Personnel and Administration, School District No. 68 (Nanaimo), 395 Wakesiah Avenue, Nanaimo, B.C. Please submit a complete resume to the aforementioned on or before August 10th, 1979. All applications held in strict confidence.

VICTORIA PERSONNEL SERVICES LTD.

Requires applications from professionals and non-professionals and self-employed individuals in all areas of the work force, from accounting, clerical, secretarial, to management consultants, systems analysts, computer programmers, appraisers, engineers, draftspersons.

It is our intent to offer to the business community an extensive range of services on either a permanent, temporary, or part-time basis.

We offer, under certain circumstances, sick leave benefits, 4% vacation pay, and statutory holidays.

Send your resume, or phone and an application will be sent to you.

Victoria Personnel Services Ltd.,
477 Meredith Crescent,
Victoria, B.C.
V8Z 6J4
Phone: 479-0133

MANAGER RETAIL STORE

If you are looking for a challenge, CFB Comox has the right opening for you!
This position requires strong management skills such as:

—knowledge of retail inventory control
—good customer relations background
—ability to increase sales

The ideal candidate will have at least five years of current retail management experience.
An attractive salary plus a comprehensive benefits package including pension plan is offered.

Please foward resume to:

Canadian Forces Exchange System,
P.O. Box 1538, Postal Station B,
Ottawa, Ontario.
K1P 5R5

Attention: Personnel Manager.

DATA PROCESSING
THE COMPANY . . . .

Medical Services Association is a Vancouver Based leader in the Dental and Extended Care Insurance field, its wholly owned subsidiary, MSA BUSINESS SERVICES LIMITED, supplies computing facilities to MSA and other industries on a service bureau basis.

Person Required

CHIEF PROGRAMMER

The successful candidate will possess a minimum of 3 years experience in Data Processing, a knowledge of structured programming techniques, PL/1, OS/DOS, JCL and a proven supervisory ability. Preference will be given to candidates with a knowledge of Data Base, and a demonstrated ability to work in a project environment.
Interested persons should apply immediately in writing; giving full details of their Data Processing career to:

MSA
MEDICAL SERVICES ASSOCIATION

E. R. BOYTON
Data Processing Manager
MSA BUSINESS SERVICES LTD.
2023 WEST Broadway
Vancouver, B.C. V6J 1Z5

INSTRUCTOR
Canadian/European History

One Instructor is required to teach first and second year University transfer Canadian and European history courses, as well as one introductory Political Science course (contemporary political ideologies/Canadian Government).

The successful applicant will be based in Fort St. John, but must hold a valid (Canadian) driver's licence for travel to other college centres. This position requires a completed M.A. as the minimum qualification, and the emphasis at Northern Lights College is on teaching excellence, not research.
Salary: $1,509.00 to $2,271.00 per month
(1979 schedules)
$1,509.00 to $1,966.00 recruiting
Competition No. for this position: 79:040
This position may be taken up from August 15, 1979.
Closing date for applications: July 27, 1979.
This position is open to both male and female applicants. Interested applicants should submit their curriculum vitaes with names of three referees (please indicate home telephone numbers as well) to:

The Personnel Officer
NORTHERN LIGHTS COLLEGE
11401 8th Street
Dawson Creek, B.C.
V1G 4G2
Ph. (604) 782-5251

Briefly

Staub back with Expos

DETROIT (AP) — Detroit Tigers' designated hitter, Rusty Staub, has been sold to Montreal Expos of the National League. In exchange, Montreal will give Detroit a player to be named by Dec. 31. If the teams cannot agree on a player by that time, there will be a cash consideration.

"They've (Montreal) expressed a great deal of interest in me," Staub said when contacted Friday night. "I'm pleased to be part of something that wants me very much. It's been a great three years (at Detroit)."

Cosmos protest rejected

NEW YORK (AP) — Phil Woosman, commissioner of the North American Soccer League, denied Friday New York Cosmos' protest of their 4-2 loss to Vancouver Whitecaps last Sunday. The Cosmos said referee Keith Styles officiated the game, which had a 14-minute brawl in the second half, in a prejudiced manner. Woosnam found no evidence of prejudice on behalf of the game officials.

The Cosmos also protested the ejections of Eskandarian and Giorgio Chinaglia for violent conduct but Woosnam said the suspensions were warranted. Chinaglia and Eskandarian were suspended for one home game.

Quit Pan-Ams, U.S. urged

ITHACA, N.Y. (AP) — The president of the United States Olympic Committee believes the U.S. should pull out of the Pan American Games, because it is dominating the Olympics-style competition.

"The United States ought to stay out of the Pan Am Games in the future," Bob Kane said. "The Pan Am Games are too touchy for the U.S. We are too big and too superior. We don't even earn any goodwill. The more we win, the more criticized we get," Kane told Cornell University students.

Four elected to CFL hall

HAMILTON (CP) — Former Saskatchewan fullback George Reed and Hamilton defensive back Garney Henley have been named to the Canadian Football Hall of Fame in their first year of eligibility, the Canadian Football League announced Friday. Both players retired in 1975.

Also named to the hall were linebacker Norm Fieldgate, who played 14 seasons with British Columbia Lions, and Pete Neumann, a Canadian-born defensive end with the Tiger-Cats who was an Eastern Conference all-star nine times in his 14 years at Hamilton. Neumann retired in 1964 and Fieldgate in 1967.

Burka nipped at wire

RUOYN, Que. (CP) — Ontario collected its second gold medal at the Canadian road cycling championships Friday when Karen Strong of St. Catharines won the women's 85-kilometre road race in a close finish with Sylvia Burka of Winnipeg, who earlier won the 36.4 kilometre time trial. Both girls were timed in two hours, 20 minutes, 18 seconds.

In the 90.02 road race for veterans, Barry Lycegg of Vancouver just nipped Bob Buker of Burlington, Ont., in a time of 2:12:03.

No offer from Yankees yet

COLUMBUS, Ohio (AP) — George Sisler Jr. denied Friday that he has been offered the presidency of New York Yankees.

"They may have that intention but I've had no offers," Sisler said. "I've seen more stories and rumors and so forth, but I've had no direct contact with the Yankees in regard to that."

Sisler, general manager of Columbus Clippers, the Yankees' top minor league farm club in the Internaional League said: "If it is strictly a business job, I won't be there," Sisler said. "I've been extremely well paid and had almost complete authority here. I recognize that you have to answer to somebody, and George Steinbrenner owns the team. But I would have to have certain authority."

Davis wins Ontario title

TORONTO (CP) — Paul Davis, 27, of Toronto was the surprise winner in the Ontario Amateur golf championship, finishing Friday with a 71 for a total of 286.

Second place went to the youngest golfer on the course, Tom Foulds of London, who was up and down for the first two days, then settled down to finish with a 73 for a 289.

Twelve-time champion Nick Weslock, who led for the first two days, carded a 76 for 293 while Garry Cowan, the defending champion, also had 76 for 296.

Colonist handicap

SANDOWN PARK

SATURDAY, July 21
Post time — 1:30 p.m.

FIRST — One mile pace. Purse $800.
4. Hammer Up (Linford)
2. Nova Rose (Coleman)
5. Maple Hills Irish (Petrachuck)
1. Dixy Yankee (Dryden)
3. Laskin Gold (Arsenault)
6. Dukes Dolly (Hollingsworth)

SECOND — One mile pace. Purse $800. Claiming.
5. Flamingos Pride (D. Sibiga)
3. Idyl Tass (Hollingsworth)
1. Bee Bee Brook (Linton)
7. Lebret (McDole)
2. Glen Crooks (Glen)
4. Assiniboia Brave (Rankin)
6. Anderson Bonnios (Dryden)
8. Frisky Reed (Burke)
Also eligible:
Dustys Norman (Jungquist)

THIRD — One mile pace. Purse $800. Claiming.
3. Butternut Jet (Tonkin)
4. Got To Be (Jungquist)
6. Ensign Win (Stymest)
5. Clauds Town (Linton)
1. Nechako Chris (Jungquist)
2. Quiet Majority (Eaton)
7. Outasight Swede (Wiseman)
8. Snip Settor (Armstrong)

FOURTH — One mile pace. Purse $800. Claiming.
4. Montecristo Chip (Jungquist)
1. Senga Scarlett (Mohorich)
3. Charms All (Glen)
8. Zinger (C. Sibiga)
2. Need Kash (Hollingsworth)
5. Dustys Day (Urquhart)
6. Phantom Dancer (Graham)
7. Cheyenne Mohawk (Linton)

FIFTH — One mile pace. Purse $950. Claiming.
3. Holridge Bryan (Arsenault)
5. Flex Step (Linton)
6. Sandy Pick (Coleman)
1. Senga Gaylord (Rankin)
2. Matsqui Miss (McDole)
4. Callaghan (Hollingsworth)

SIXTH — One mile pace. Purse $1050. Claiming.
3. Cut The Deck (Hudon)
7. Mediator Hanover (Mohorich)
8. Howler (McDole)
5. Montey Bloom (J. M. Bouvier)
1. Melody Wave (Burke)
2. Irish Flame (Hill)
4. Noble Metre (Urquhart)
6. Nevele Solicitor (Gagnon)

SEVENTH — One mile pace. Purse $1150. Claiming.
6. Bold Desing (Hudon)
1. Northridge (Mohorich)
4. Beau Gerry (Boyd)
2. Irish Dawn (McDole)
3. Dustys Bomber (Armstrong)
5. Mss Hazel (J. M. Bouvier)

EIGHTH — One mile pace. Purse $1000.
4. Ardens Perry (J. M. Bouvier)
7. Kalamea Bard (Linton)
2. Master Charge (Boyd)
1. O Reilly (Hollingsworth)
3. Dance N Prance (Petrachuck)
5. Freemans Memory (Mohorich)
6. Hunters Quill (Wallace)
8. Dan P A (Urquhart)

NINTH — One mile pace. Purse $1800.
1. Senga Mitsy (Mohorich)
5. B C Classy (Ferguson)
1A. Maple Hills Smoky (Haeberle)
2. C T Chippewa (Hill)
3. Winsome Adios (Hollingsworth)
4. Etawah Hank (Linton)

TENTH — One mile pace. Purse $850. Claiming.
1. Bangor Scot (Linton)
2. Mel J Victor (McDole)
7. Miss Royal Silrook (Hudon)
5. Cenalta Storm (Clark)
3. Little Pockets (Tonkin)
4. Magic Mystery (Boyd)
6. Beavers Cash (Stymest)
8. Sava Dominion (Urquhart)

(Boldface in order of finish others in post order).

Fast strip speeds Sandown's pacers

BY JIM TANG

Sandown Raceway may not have the fastest stock in Canadian harness-racing, although it is excellent in ratio to the size of the mutuel handle, but its five furlongs is certainly one of the faster standardbred strips in the country.

Happening almost as often as the photo sign is the announcement that a winner has beaten its best previous winning time, often by more than two seconds and sometimes by more than three.

It was more than three Friday night for Pegassus Ernie, which ran six races in Regina last year and was making its first 1979 start. The four-year-old gelding indicated potential by winning three and placing in the other three of its six career runs, but its best winning time was 2:10 1/5.

It's now 2:06 3/5, which is an improvement of three and three-fifths seconds, and Pegassus Ernie has a fourth win. It came in the last race, and finishing second was Arden Bret, which last Saturday sliced almost three seconds of its best previous winning time.

More than a dozen pacers have bettered their previous best in the past week, and the times listed since the strip tightened up following a rainfall are as good as anywhere except at the bigger tracks. There have been three days in which the 10-race average has been under 2:06, which is close to being equal to times at Flamboro Downs, said to have the fastest half-mile strip in Canada, and better than at Barrie, Orangeville and Calgary.

Friday's fastest race didn't come in the featured ninth, which saw a reversal of the trend when front-running Thirteens Best, handled smartly by Keith Linton, was allowed to take 64 seconds for the first half and just had enough left to nose out the charging Mitchs Butch in 2:05 4/5. It was one and a fifth seconds slower than Mitchs Butch needed for its winning run last Monday and two and four-fifths seconds slower than Thirteens Best winning run on July 9.

Jay Dee Axworthy beat that by one and three-fifths seconds in a best-ever 2:04 1/5 which brought victory over Linton and Baron Romero in the seventh race.

Linton, however, had one of his better cards and boosted himself into a healthy lead in the driving race with his 49th, 50th and 51st wins and two second-place finishes.

First — $800, 1 mile pace & trot.
Senga Norquay (Linton) 5.80 3.10 2.80
Andy's Buzzer (Jungquist) 4.10 3.60
Pittsburgh (Glen) 3.50
Time: 2:08 1/5. Exactor (6 & 7) $30.60.
Pineland N, Over Flo, Castro, Nechako Chris, Jos Premiere also ran. Beavers Chip scratched.

Second — $800, 1 mile pace & trot.
Lynn Collins (Glen) 17.80 10.50 5.00
Ceejay Hathy (Wiseman) 11.80 7.20
Auburn Tiger (McDole) 3.20
Time: 2:07 2/5. Exactor (2 & 3) $331.90.
Holridge Dakota, Eagle Star, Ringing Time, Stop Watch, Barbaras Don also ran.

Third — $800, 1 mile pace & trot.
Bay Mark (D. Sibiga) 8.20 4.80 3.20
Tobies Spark (Linford) 6.60 4.30
Baroness Love (Stymest) 2.80
Time: 2:08 3/5. Exactor (1 & 8) $68.50.
Hot Shoes, Noels Chieftan also ran. Sir Bob did not finish, fell, broken equipment. Holridge Cindy, Speedy Bluebird scratched.

Fourth — $800, 1 mile pace.
Taiga (Linton) 4.30 2.90 2.50
Holridge Bob (Hudon) 4.70 2.80
Lady Fort (Stymest) 3.30
Time: 2:06/3. Exactor (2 & 6) $14.40.
Art's Choice, Andy's Truant, Ray's Golden Patch, Good Aim, Kelaurie Cinders also ran.

Fifth — $850, 1 mile pace.
Carlisle's King (J.M. Bouvier) 20.30 7.40 5.10
Kevin Minbar (Linton) 3.10 2.70
Riverview King (Stymest) 6.10
Time: 2:07. Exactor (5 & 3) $71.30.
Battle Lil, Union Miss, Senga Suntan, Mark Missile also ran. Loki scratched.

Sixth — $900, 1 mile pace.
Antique Adios (McDole) 5.30 3.10 2.30
Stream Flow (Jungquist) 10.10 4.00
Adios Tee Maral (Armstrong) 2.50
Time: 2:05/2. Exactor (1 & 8) $45.70.
Von Von, Worthy D. A., Dainty Dauber, Jeppy Ho also ran. Spreadeagle scratched.

Seventh — $1300, 1 mile pace.
Jay Dee Axworthy (Arsenault) 20.70 7.60 5.80
Baron Romero (Linton) 4.30 3.70
Flight Stream (Mohorich) 3.50
Time: 2:04/1. Exactor (6 & 1) $97.40.
Irish Stadt, Fort Tilden, Spindrift Two also ran.

Eighth — $800, 1 mile pace.
Shadows An How (Ferguson) 8.20 4.10 5.40
Ginger's Dustie (Hudon) 5.30 4.20
Chippewa Prince (Linford) 5.20
Time: 2:06. Exactor (4 & 6) $52.80.
Holridge Gringo, Holridge Caper, Baron Lea A, B.C. Kid, H.T. Brook also ran.

Ninth — $1500, 1 mile pace.
Thirteen's Best (Linton) 3rd win 4.30 2.30 2.10
Mitch's Butch (Hollingsworth) 2.70 2.10
Urbana Blitzee (Jungquist) 2.40
Time: 2:05 4/5. Exactor (1 & 4) $7.10.
Elegant Star A, Great Future also ran. Dusty's Monarch scratched.

Tenth — $950, 1 mile pace.
Pegassus Ernie (Linford) 13.70 4.50 2.80
Arden Bret (Dryden) 3.50 2.30
B.C. Canada (J.M. Bouvier) 3.00
Time: 2:06 3/5. Exactor (7 & 8) $61.50.
Smokin Ellen, Holridge Emily, Nechako Teena, Sunrise Sis, Stone Ridge also ran.
Attendance 1,186. Mutuel handle $89,591.

Canadians miss Bisley crown

BISLEY, England (CP) — Canadian Armed Forces marksmen Friday beat the Royal Air Force, the Royal Marines, the Territorial Army and the Royal Navy — but they couldn't outshoot the regular British Army.

With their outstanding core of Gurkha gunners, the British regulars shot 1,379 of a possible 1,600. Canada totalled 1,288 to come second for the third year in a row in the United Services annual combat team match.

The Canadians won the event in 1976.

The RAF tied with the Canadians but under the tie rules, the Canadians took priority on the basis of superior performance in the fire-with-movement section.

The Marines shot 1,214, the Territorials 1,137, and the Royal Navy 1,124.

Top individual scorers for Canada were Cpl. Dan Demers of Valcartier, Que., with 172, and Cpl. Don Rouse of Fredericton with 170.

The Canadian Army Cadets outshot everybody but, because the Canadians are an international squad and thus more experienced than the other British schools competing, their scores didn't count.

LOOKING FOR A USED CAR WITH A MONEY BACK GUARANTEE? SEE PETER POLLEN FORD 6-30

Sears

Shop at our Warehouse Clearance Centre Saturday 9:10-3:30
Located at 765 Vanalman
Personal Shopping

Clearance Centre

Look for special clearance prices on dozens of one-of-a-kind home furnishings, all priced according to condition. The selection will include discontinued floor samples, problem merchandise, used customer returns.

Appliances: Returns, Scratch-Dent, Demos

Range, Self-clean. White. 1 only ..... Reg. 514.98 $457
Range, Easy-clean. White. 30". 1 only .. Reg. 374.98 $337
Range, Self-clean. White. 1 only ..... Reg. 594.98 $547
Range, Easy-clean. Coppertone. 1 only . Reg. 509.98 $447
Range, Easy-clean. White. 1 only ..... Reg. 499.98 $447
Dryer, Timed cycle. 1 only ..... Reg. 249.98 $227
Wringer Washers with Pump, 4 only $237
Dryer, Golden Wheat. Deluxe. 1 only .... Reg. 349.98 $297
Dryer, Almond. 1 only ..... Reg. 369.98 $327
Dryer, White. 1 only ..... Reg. 309.98 $267
Mini-Washer, White. 1 only ..... Reg. 399.98 $357
Mini-Washer, Gold. 1 only ..... Reg. 449.98 $397
Mini-Washer, White. 1 only ..... Reg. 389.98 $347
Mini-Portable Dishwashers, 4 only . Reg. 399.98 $327
7 cu. ft. Freezer, Woodgrain. 1 only .. Reg. 359.98 $297
12 cu. ft. Freezer, White. 1 only ..... Reg. 335.98 $297
15 cu. ft. Fridge, Coppertone. 1 only . Reg. 679.98 $579.98
17 cu. ft. Fridge, Avocado. 1 only .... Reg. 729.98 $629.98
17 cu. ft. Fridge, Almond. 1 only .... Reg. 719.98 $619.98
17 cu. ft. Fridge, Reversible door. 1 only ..... Reg. 879.98 $779.98
10 cu. ft. Fridge, 1 only ..... Reg. 349.98 $249.98

Clearance of Microwave ovens. All merchandise have been home demos, scratch and dent or customer returns. All merchandise sold with full warranty and money-back guarantee. Extended warranty available on all goods at time of purchase.

Beds and Headboards

Grouping includes up to 30 different types, styles and sizes. The beds are complete with side rails ..... 40-80% off

Look for Clearance Centre "Red Card Values." These are selected items that have not sold during the previous month and are now offered at a further reduction of 25%

Simpsons-Sears Ltd.
765 Vanalman Ave. Just off the Pat Bay Hwy.

Sears

Sidewalk Sale continues . . . in-store Clearance of Apparel, Furniture, Appliances

Shop now through 5:30 p.m. Saturday. Personal Shopping While Quantities Last.

Save!
Ladies' Cool Sundresses
5.99 each
A variety of styles in prints & plains. Easy-care poly/cotton blends. Broken size range.
Ladies' Dresses (31)

Save 25%
Ladies' Casual Summer Pants
9.99-18.99 each
Reg. $14-26. Asst'd lightweight pants in smart fashion colours. Sizes 10-18.
Ladies' Sportswear (7)

Save 40%
Ladies' Cool Sun Halters
3.59-4.79 each
Reg. $5.98-7.98. Made to fit with bra-size cups. Asst'd colours, prints & plain. Broken sizes A36-D38.
Intimate Apparel (18)

Save $2-$4
Boys' & Girls' Summer Sandals
6.99 pair
Reg. $8.99-10.99. Choose from a variety of popular styles & colours. Broken size range, 11-4.
Children's Shoes (54)

Save $4
Men's Slip-on Summer Shoe
8.99 pair
Reg. $12.99. Cushioned insole — easy to clean vinyl — no scuff sole. D Width. Brown or White Sizes 6-12, no ½ sizes.
Men's Shoes (67)

Save $6
Braun 23-B Electronic Flash
23.99 each
Reg. $29.99. Flash range to 40 ft. Uses AA batteries. Has 2 year warranty.
Camera Supplies (3)

Save 60%
Handy, compact Gro-Bags
1.49 each
Reg. $3.99. Ideal for apartments, balconys, window boxes. Flower or Vegetable. Portable and no mess.
Garden Shop (71)

Save 33%
'Smooth & Easy' Exterior Paint
8.66 gal. Latex Flat
Reg. $12.99. Some finishes & colours not avail. Latex Semi-gloss Reg. $13.99, 9.33 gal. Oil Hi-Gloss Reg. $13.99, 9.33 gal.
Paint Supplies (30)

Simpsons-Sears Ltd.
"Reg." and "Was" refer to Simpsons-Sears Ltd. prices.

Imlach, Smith together again — with Leafs

TORONTO (CP) — Floyd Smith, who signed a multiple-year contract Friday to coach Toronto Maple Leafs, expected Friday would be his finest hour with the National Hockey League team.

"We haven't had a goal scored on us yet," said the 44-year-old Perth, Ont., native who was sacked two years ago by Buffalo Sabres because he couldn't motivate his players.

Punch Imlach, the recently-hired head of Leafs' hockey operations who fired Smith from the Buffalo job when he was general manager of the Sabres, said Friday the players were as much at fault on that occasion as anybody.

Smith was part of a major trade in March, 1968, when he was acquired by Toronto from Detroit Red Wings along with Norm Ullman and Paul Henderson in exchange for Frank Mahovlich, Pete Stemkowski, Garry Unger and the NHL rights to Carl Brewer.

He was sold to Buffalo on Aug. 31, 1970, to become the first captain of the expansion team, joining general manager-coach Imlach, who had been sacked by Toronto after the 1968-69 season.

Imlach, who suffered a heart attack in January, 1972, was let go by Buffalo midway in the 1978-79 campaign and rejoined the Leafs, who he led to four Stanley Cup championships in the 1960s, earlier this month.

While he has his own ideas about what it takes to make a successful team — "Every successful team has skaters" — Smith admits he has little knowledge of what Toronto has in the way of personnel.

He left the Buffalo organization, where he had been retained in a minor capacity after being fired, to coach Cincinnati Stingers of the defunct World Hockey Association last year.

"What I will say is that any team that wins the Stanley Cup can skate," said Smith. "I'm talking about good, aggressive skating. If you can't skate, you can't play hockey."

While many of the current Leafs, acquired through manipulations and trades by coach Roger Neilson, whose contract was not renewed after last year, don't fit into the skater's mold, Smith would not make any evaluation on player changes at this time.

Smith didn't deny rumors that Leafs would be hiring an assistant. He admitted that such a move has been discussed but none of the details completed.

"I found it helpful in Cincinnati." He said several names have been mentioned, "and I have someone in mind."

"With so many teams around today (21), you need some help keeping track of the players." He refused to confirm the rumor mill that ex-Leaf star Dick Duff would be joining the team in an assistant's capacity.

Smith does he fear interference from Imlach, still known to have his heart in the dressing room despite giving up coaching in Buffalo on his doctor's advice after the heart attack.

"Punch and I have only one rule," said Smith. "He gets the players and I do the best job possible to make them a winner."

Imlach figured they had all the ingredients at Buffalo for a winner since the club could skate with the perennial champion Montreal Canadiens.

"But we never seemed to be able to hit them in the playoffs — only once, of course (1974-75), and that year we beat them (in the semi-finals)," Imlach said. "That's the kind of club we want in Toronto — more speed, more entertainment. The rest will take care of itself."

"I've seen enough of Toronto to know that they're not going to get pushed around in any rink in the league," said Imlach. "But that's not what wins Stanley Cups. . . .

"It (the Cup) is there for the best team — the one that's artistic, one that has flair. That's the one that usually comes out on top.

"That's what we want in Toronto."

It was Imlach who took the news to Smith two years ago that the former Sabres' captain was being sacked, "because he couldn't motivate the players."

Why then does he feel that Smith will do the job here.

"For one thing, we hired Floyd because he was the best man available at the time," said Imlach.

"For another thing, he needs another chance," Imlach said. "In this day when people do a good job they should get another chance.

"The first time around, Floyd didn't have all that much experience. Now he's more mature. I think he's ready."

Smith
. . . fired by Punch once

A HIT AND A MISS got Mario Mendoza of Seattle Mariners to second base safely during Friday night action in Boston. Mendoza dives in safely after slashing a hit to right field as Rick Burleson of the Red Sox slips and misses the tag. Mariners blanked their hosts 8-0.

Red Sox held scoreless by Mariners' pet Parrott

Seattle Mariners wouldn't be worthy sailors without a parrot and they have one that hurls more than insults.

His name is Mike Parrott and he pitched the first shutout of his young career Friday as the Mariners surprised the Boston Red Sox 8-0 in an American League baseball game at Fenway Park.

Parrott struck out four, walked four and gave up only four hits in boosting his sophomore record to 7-7.

A six-foot-four righthander, the 24-year-old Parrott was the Baltimore Orioles No. 1 choice in the June 1973 free-agent draft.

He spent the next five years in various minor leagues and appeared in only three games with the Orioles before being traded to Seattle in December 1977 for outfielder Carlos Lopez.

He was a disappointment in his rookie season with a 1-5 record and an earned-run-average of 5.02.

Dan Meyer gave Parrott all the support he needed with his 14th home run, a solo shot in the first inning off loser Mike Torrez.

In the third inning, Seattle loaded the bases on two walks around a double by Horton, and Leon Roberts and Joe Simpson hit run-scoring singles and Bob Stinson forced a run in with a base-on-balls.

Willie Horton and Meyer hit run-scoring singles in the sixth inning.

Carl Yastrzemski hit one of the Boston singles, giving him a career total 2,956 and moving him into 16th place on the all-time list, one ahead of Wee Willie Keeler.

The defeat dropped the Red Sox 2½ games behind first-place Baltimore in the East Division.

Rich Dauer's single scored Gary Roenicke with the tie-breaking run in the seventh inning, giving Baltimore a 2-1 victory over visiting California Angels.

Roenicke singled for Baltimore's fourth hit of the game after Jim Barr had retired the first two batters in the seventh. After Lee May walked, Dauer singled over shortstop Jim Anderson's head.

Scott McGregor allowed five hits, including a fourth-inning home run by Carney Lansford. Ken Singleton homered in the bottom of the inning for Baltimore.

★ ★ ★

AMERICAN LEAGUE

East	W	L	Pct.	GBL
Baltimore	61	32	.656	—
Boston	57	33	.633	2½
Milwaukee	56	38	.596	5½
New York	50	44	.532	11½
Detroit	46	46	.500	14½
Cleveland	43	49	.467	17½
Toronto	29	66	.305	33
West				
California	56	40	.583	—
Texas	52	42	.553	3
Minnesota	49	42	.538	4½
Kansas City	45	48	.484	9½
Chicago	44	50	.468	11
Seattle	41	55	.427	15
Oakland	26	70	.271	30

Today's Games
Seattle at Boston
Oakland at New York
Milwaukee at Cleveland
Toronto at Minnesota 2
California at Baltimore N
Chicago at Detroit N
Kansas City at Texas N

California 000 100 000— 1 5 0
Baltimore 000 100 10x— 2 5 0
Barr (7-5) and Downing; McGregor (4-3) and Dempsey. **HRs**: Cal — Lansford (7); Bal — Singleton (22).

Oakland 000 003 101— 5 9 0
New York 000 010 00— 1 8 3
Kingman (1-2), Hamilton (8) and Newman; John (13-5) and Munson.

Seattle 303 002 000— 8 9 2
Boston 000 000 000— 0 5 0
Parrott (7-7) and Stinson; Torrez (9-6), Ripley (3), Burgmeir (7) and Fisk, Montgomery (8). **HR**: Sea — Meyer (14).

Toronto 000 000 000— 0 7 0
Milwaukee 000 000 20x— 2 6 0
Underwood (3-13) and Cerone; Slaton (10-4) and Moore. **HR**: Mil — Lezcano (12).

Chicago 001 001 000— 2 6 1
Texas 000 100 000— 1 7 0
Wortham (10-9), Farmer (7), Hoffman (9) and Colbern; Johnson (4-11) and Sundberg. **HRs**: Chi — Lemon (11); Tex — Zisk (8).

Cleveland 000 000 100— 1 4 1
Kansas City 501 020 10x— 9 10 0
Waits (9-9), Wilkins (5), Cruz (8) and Alexander; Gale (7—8), Quisenberry (9) and Porter. **HRs**: Cle — Johnson, (5); KC — Otis (11).

Detroit 032 010 000— 6 11 0
Minnesota 000 490 10x—14 17 1
Morris, Young (2-2) (4), Hiller (5), Tobik (5) and Parrish, Putman (8); Jackson, Serum (1-3) (4) and Wynegar. **HRs**: Det — Wockenfuss (7), Kemp 2 (15); Min — Smalley (16), Landreaux (7), Adams (7).

NATIONAL LEAGUE

East	W	L	Pct.	GBL
Montreal	50	37	.575	—
Pittsburgh	49	39	.557	1½
Chicago	48	39	.552	2
Philadelphia	51	42	.548	2
St. Louis	44	44	.500	6½
New York	37	51	.420	13½
West				
Houston	54	43	.557	—
Cincinnati	50	45	.526	3
San Francisco	46	49	.484	7
San Diego	45	53	.459	9½
Atlanta	40	53	.430	12
Los Angeles	38	57	.400	15

Today's games
Atlanta at Chicago
Houston at Pittsburgh
Cincinnati at St. Louis
Philadelphia at San Francisco
Montreal at Los Angeles
New York at San Diego

Montreal 000 001 010 21— 5 15 0
Los Ang. 000 010 100 22— 6 5 1
Rogers, Sosa (8), Bahnsen (9), Fryman (2-5) (11) and Carter; Sutcliffe, Forster (9), LaGrow (10), Patterson (1-0) (11) and Yeager. **HRs**: LA — Garvey (15), Russell (6).

Houston 001 101 000— 3 8 0
Pittsburgh 302 003 10x— 9 12 2
Richard (7-11), Roberge (6), LaCorte (7) and Ashby; Candelaria (9-7) and Off. **HRs**: Hou — Howe (6); Pgh — Garner (5).

New York 000 100 000— 1 4 0
San Diego 000 000 101— 2 4 1
Swan (8-9) and Stearns; Perry (10-6) and Tenace. **HR**: SD — Turner (8).

Atlanta 000 101 000— 2 7 0
Chicago 021 050 02x—10 14 1
Britzolara (5-4), Skok (5) B. McLaughlin (5) J. McLaughlin (6) Hanna (8) and Foote; Reuschel (9-6), Tidrow (7) Moore (9) and Nolan.

Cincinnati 003 000 00— 3 6 4
St. Louis 000 000 000— 0 6 1
Seaver (10-5) and Bench; Denny (4-8), McEnaney (8) and Kennedy. **HRs**: Cin — Bench (8), Collins (2).

Philadelphia 000 300 300— 6 13 3
San Francisco 000 013 000— 4 4 1
Lerch (6-8), Reed (7) and Boone; Montefusco, Griffin (4-5) (7), Minton (7), Lavelle (9) and Littlejohn. **HRs**: Pha — Schmidt (32), Boone (8); SF — Evans (10).

Salmonbellies win

NEW WESTMINSTER (CP) — New Westminster Salmonbellies scored eight goals in the third period Friday night to come from behind and defeat Richmond Roadrunners 13-10 in a Western Canada Junior Lacrosse League game.

Richmond lead held period leads of 4-2 and 6-5 before the Salmonbellies staged their third period rally.

Dan MacIsaac scored three goals for the winners, while Rob Dalzell added one goal and five assists.

Art Hazel led Richmond with three goals.

	W	L	T	F	A	Pts
New West	13	8	0	261	239	26
Richmond	11	7	1	224	217	23
Burnaby	11	8	0	246	213	22
Esquimalt	7	13	1	232	268	15
Coquitlam	7	13	0	211	225	14

Oak Bay, Layritz keep hopes alive

Oak Bay and Layritz stayed alive in Greater Victoria baseball playdowns Friday.

Bob Peden pitched a three-hit shutout as Oak Bay blanked Gordon Head 3-0 in the District Little League playdowns at Hampton Park while Layritz edged Esquimalt Kiwanis 7-5 in an error-filled Babe Ruth (13-year-olds) contest at Layritz Park.

Oak Bay managed only four hits but got some help from the opposition. Catcher Mark Redchurch scored in the third inning on a single, a wild-pitch, a groundout and an error while Oak Bay added two runs in the fifth inning on a double by Matt Guiget and four walks.

Peden struck out seven, walked seven and gave up a double and two singles.

The tournament continues today with Hampton playing Lakehill in a losers' bracket game at 2 p.m. and Esquimalt and Triangle play a winners' bracket game at 6:30 p.m.

Both teams committed five errors in the Babe Ruth game with winning pitcher Rob Smiley helping his own cause getting on base four times with two hits and two walks.

Layritz plays Gordon Head at 1 p.m. today. A victory would give Gordon Head the title but a loss would force a deciding game at 6 p.m.

Gordon Head 000 000— 0 3 2
Oak Bay 001 02x— 3 4 1
Ian Smith, Dave Campbell (5) and Wade Loukes; Bob Peden and Mark Redchurch.

Today's menu

CRICKET
1 p.m. — District Association: Oak Bay vs. Albion, Windsor Park; Castaways vs. Cowichan, Beacon Hill Park; Saanich vs. Incogs, Gyro Park.

HARNESS RACING
1:20 p.m. — Parade to post, Sandown Raceway.

SOFTBALL
4 p.m. — Vancouver Women's League; doubleheader: Stockers North Americans vs. Merchants, Central Park.
7 p.m. — Super Series senior "A" men's doubleheader: Victoria Budgets vs. Santa Rosa Guanella Bros., Royal Athletic Park.

AUTO RACING
7 p.m. — Time trials for Demolition Derby, Western Speedway.

Cougars revamping marketing program

BY REG REYNOLDS

Victoria Cougars had good results on and off the ice in the Western Canada Hockey League last season but they aren't about to rest on their laurels.

The Western Division finalists drew better than 129,000 fans last year with an average of 2,609 for league games and 4,203 for playoffs but co-owners Paul Panchyshyn and coach Jack Shupe are shooting to raise the average to 3,000 for league games.

In order to bring that about the junior club has hired a "marketing manager."

Panchyshyn announced at a press conference Friday that Ron Lyons has been hired on a one-year contract as director of marketing.

Lyons was with Portland Winter Hawks last season and is credited with making them the biggest draw in the league. The Winter Hawks were tops on the 12-team circuit with a per-game average of about 4,500 fans and they had numerous large crowds including one in excess of 7,800.

Lyons formerly worked with Ernie McLean, coach and co-owner of New Westminster Bruins, in Estevan, Sask., and helped promote several World Hockey Association clubs including the Vancouver Blazers.

Although the Blazers moved to Calgary after two seasons in Vancouver, they topped the league in attendance in their last season (1973-74) with an average of 9,356 per game.

Lyons starts with the Cougars Aug. 1 and that will give him nearly two months to meet the season ticket goal of 1,000.

The Cougars open training camp Sept. 8 at George Pearkes Arena and play their first home game Sept. 29 against New Westminster Bruins.

Jack Anderson remains as the Cougars' director of publicity but there have been a few minor executive changes.

Panchyshyn retains the title of the team's governor and adds the mantle of general manager. To stay on top of the situation, Panchyshyn, a Vancouver hotel executive, will live at least part of the time in Victoria.

Shupe retains full control over trades and player development and is the team's representative on the league grievance committee.

Lyons' responsibilities will include arranging hotels and transportation.

One thing in Lyons favor on the promotion end is that the Cougars will have 22 Saturday night games at Memorial Arena. There'll be 12 Tuesday games and two Thursday encounters.

With the new divisional alignments—eight teams in the East Division and four in the West—the Cougars will play the Eastern clubs four times each, twice at home.

A highlight of the schedule is a game Dec. 8 against the Moscow Selects.

The schedule winds up March 27 and Panchyshyn says "because we're going to finish first the playoffs will start here March 29."

To help get that first-place finish the Cougars are increasing their scouting staff and have added a Tier Two team, Sherwood Park Crusaders of the Alberta Junior League.

Nanaimo Clippers, owned by Larry McNabb and Andy Jacks, are staying as an affiliate. McNabb says the Island talent is being tapped to its fullest so he's going to work harder this season at convincing Eastern players to stay on at Nanaimo if they're cut by the Cougars.

ICE CHIPS — Montana's new WHL entry, the Great Falls Americans (formerly Edmonton Oil Kings) will be coached by **Les Jackson**, former coach of Revelstok Bruins of the B.C. Junior League. Jackson filled in with New Westminster Bruins when Ernie McLean was suspended last season...**Les Calder** will coach Billings Bighorns and former Cougar owner and coach **Pat Ginnell** is a new co-owner and coach of Medicine Hat Tigers. Ginnell coached Lethbridge Broncos last season.

At Nanaimo today

Mussels win

Newcomers made the difference Friday as Victoria Mussels prepared for their Nanaimo debut with a victory over Grays Harbor Mets.

Randy Holt, making his first start and John Candiata, making his first appearance, combined to scatter seven hits as the Mussels edged the Mets 5-3 in a Northwest International Baseball League game at Royal Athletic Park.

That gives the Mussels a 15-16 record as they head for Nanaimo where they'll play Walla Walla Padres at noon today and Sunday.

The Mussels were trailing 1-0 when Candiata came in to bale out Holt in the sixth inning. The newcomer went on to strike out seven, including the last five he faced, walk one and allow just two hits.

He was tagged for two runs in the seventh inning but they were unearned as the Mussels made a pair of errors.

Victoria scored three times in the sixth on a walk, a double by Nick Kintz and singles by Doug Morganti, Dan Purpura and catcher Gary Ledbetter, who was also making his first appearance.

They added two runs in the seventh on singles by Jim Burton, Tom Dorsey and Pete Rabassa and an error.

Grays Harbor 100 000 200— 3 7 3
Victoria 000 003 200— 5 8 4
David Smith, Joe Plummer (7), Tom Miller (7), Ron Graves (7) and Dave Duff. Randy Holt, John Candiata 1-0 (6) and Gary Ledbetter.

Additional sport Pages 9 and 13

Ruel to coach cup champions

TORONTO (CP) — The Globe and Mail says Claude Ruel, who coached Montreal Canadiens from 1968 to 1970, will coach the National Hockey League champions again next season.

The newspaper said Ruel has insisted on taking the job only on a one-year basis, giving the Canadiens time to find a more permanent replacement for Scotty Bowman.

FOOTBALL
PLAYERS REQUIRED
13 to 16
(No Experience Needed)
HORNET BANTAMS
7 P.M. MONDAY, July 23rd
GLANFORD PARK
Call 383-4584 or 386-1623

WESTERN the action SPEEDWAY
This Week's Racing Program Presented by . . .
Fun City
DEMO RACES
"THEY HAVE TO HIT TO PASS"
● Trophy Dashes
● Best-appearing car contest
● Heat Races
● Main Events
● Powder Puffs
Gates Open 6 p.m.
Time Trials 7 p.m.
Crashing Action 8 p.m.
SATURDAY, JULY 21
ADVANCE TICKETS AT:
SCORPION MEN'S WEAR
FACTORY SOUND—WILLE DODGE
Adults 3.75
Students & OAP 3.00
Children (6-12) 1.50
7-20

CFAX 1070
CATCH THE ACTION
Budget FASTBALL SUPER SERIES
AT ROYAL ATHLETIC PARK
GOLD MEDAL
PAN AMERICAN GAME CHAMPIONS
VICTORIA BUDGETS VS. SANTA ROSA CALIFORNIA
Saturday, July 21 — 7 p.m.
Sunday, July 22 — 1 p.m.
Tickets (per doubleheader)
ADULTS... ..... $4.00
STUDENTS, O.A.P. ... $2.00
Tickets available at Memorial Arena, Hillside Ticket Booth or at the gate.

reg reynolds — **golf**

British Columbia's best teenage golfers will gather next week in Kelowna for the provincial junior golf championship.

A total of 137 youngsters representing 55 clubs have entered the four-day tournament to be played Tuesday through Friday at Kelowna Golf and Country Club. Players must be in the 14 to 18 age group and have handicaps of eight or less.

Vancouver Island will be well represented with 23 entries, including 12 Victorians. There are seven from Nanaimo and four from Cowichan.

Defending champion Fred Couples of Seattle, winner of the B.C. Amateur this year, is out of junior ranks but among the pre-tournament favorites are Rick Gibson and Keith Westover of Vancouver Marine Drive, Brian O'Keefe of West Vancouver, Kerry Grittner of Vancouver Golf Club, Jon Mahovlic of Colwood and Lanny Sawchuck of Uplands.

Gibson became the first player to make both the Willingdon Cup and B.C. junior teams last year when he was playing out of Uplands. He finished ninth in the B.C. amateur.

Westover tied for 18th in the B.C. amateur, Grittner tied for 14th and O'Keefe made the provincial junior squad last year and Mahovlic is this year's Victoria champion.

Sawchuck, who will be going to the University of Las Vegas on a golf scholarship in the fall, has been recognized as one of the top juniors on the Island for years but his career has been marked by inconsistency and he has never won a major junior title.

That may have changed at the B.C. Amateur. Sawchuck scored 71, 70 and 69 on his last three rounds and finished fifth over-all with 285.

Sawchuck says the difference was that he found his confidence.

And he's still got it going into the junior and says he's looking forward to playing at Kelowna.

"I played there in the B.C. high school tournament two years ago and loved it. It's a super course."

The Kelowna course is a 6,116-yard par 72. There are five par fives but only the 12th hole, which is 543 yards, is a long one.

★ ★ ★

The Okanagan city has been caught in a heat wave in recent weeks. The temperature has hovered around 38 and 40 degrees each day and as a consequence the grass is burnt despite watering.

Glen Heuser, a two-handicap, is the favorite among the eight entries from the host club.

The first two rounds will decide the team championship, which was won by Nanaimo last year, and are also qualifying rounds for non-exempt players hoping to go to the Canadian championships. Juniors must shot 160 or better and juveniles must score 164 or better before entering the national tournament next month at Winnipeg's Breezy Bend club.

The low 30 and ties from the junior will be invited to play in the BCGA Invitational Aug. 4 at Glen Meadows and Aug. 5 at Victoria.

★ ★ ★

GORGE VALE was a deserving winner of the Willie Park Driver.

The 8-1 triumph over Glen Meadows Wednesday that broke the tie for first place gave Gorge its third win in four years. The Esquimalt club won the Inter-Club title in 1976 and 1977 and finished second to Colwood last year.

The record says something about Gorge's system of picking team members.

Gorge takes the Inter-Club seriously and has the fairest and, at the same time, most difficult qualifying test.

Gorge holds four qualifying rounds and any member wishing to make the team must play in all four tests.

The low six make the team and the next two are reserves.

Other clubs have less sophisticated qualifying methods and Cedar Hill and Uplands fielded picked teams this year.

The Gorge players were so loyal to the cause that five of them played in all the matches and the other player missed only one match.

For the record, Rob Ferguson and Dave Donaldson were 5-1, Robin Steffanick, Rick Casson and Grant Milliken were 4-2, Stu Holroyd was 2½-2½ and Earl Davies was 0-1. The Gorge was 10½-7½ in best-ball.

★ ★ ★

BRIAN CARBERY had to seek legal help to get into the Uplands club championship this year. The Uplands executives sought to keep Carbery out because he was once a tour-pro and an assistant at Uplands. Carbery, owner of the Hillside Dairy Queen, hasn't played pro in three years and says his application for re-instatemet as an amateur is being considered by the RCGA. A letter from his counsel got him a berth in the club tournament and after two rounds Carbery, the 1968 champion of Victoria Golf Club, is third with 148...**Tom Maftechuk** leads the 72-hole Uplands test with 72-72—145 and **Jim Taylor** is second with 75-71—146. The third and fourth rounds are today and Sunday...**Glen** and **Bruce Barlow** of Colwood and **Dave Anderson** and **Ed Hatheway** of Victoria are the Zone One team for the B.C. Summer Games Aug. 3 and 4 at Richmond. **Mark Jinnouchi** and **Curtis Grandbois** of Cowichan and **James Young** and **Mark Spees** of Nanaimo will represent Zone Six...Friday the 13th wasn't unlucky for **Mrs. Geri Bailey** of Glen Meadows. She scored a hole-in-one on the 145-yard 17th hole that day...Recent holes-in-one at Colwood were supplied by **Don Egles** on the 149-yard seventh hole and junior **Neil O'Leary** on the 152-yard fourth...Glen Meadows pro **Bill Penny** recently returned from the Canadian club pro's tournament in Montreal. Sponsored to the tune of $22,000 by the golf equipment manufacturers, the second annual event was a huge success says Penny who finished fourth in the pro-am but was in the middle of the pack in the tournament...What's happened to the Winspear Cup competition? It's still running and in the capable hands of **Laurie Carroll** of Douglas Golflands. Glen Meadows will host the annual matchup of the Islands best amateurs and pros, probably the weekend before the B.C. Open.

Irwin clings to slim lead as British scores soar

LYTHAM ST. ANNES, England (AP) — Although the wind, rain, cold and his own mistakes sent Hale Irwin reeling to a 75, the four-over-par effort was good enough to retain a two-stroke lead Friday after the third round of the 108th British Open golf championship.

But Irwin, seeking to add this ancient title to the U.S. Open crown he won a month ago, knew he had let slip a great opportunity to put the tournament out of reach.

"No one ran off and hid from the rest of the field. No one disappeared," he said.

Although his score was, by far, the poorest he has had in the foul playing conditions that have plagued the tournament — but failed to discourage record crowds of 30,000 - all the would-be contenders had equal, or even greater, problems.

Irwin finished 54 holes over the 6,822 yards of thistles and thickets, gorse, mounds and hillocks that make up the Royal Lytham and St. Annes Club course in 211, two under par.

That's the only score under par in the tournament and is two strokes better than 22-year-old Severiano Ballesteros of Spain, who also shot a 75 Friday.

Ballesteros was at even-par 213 despite a double bogey on the second hole.

Jack Nicklaus, the defending champion, closed some ground on the leaders with a two-over-par 73. Going into today's final round, he is at 214, only three shots back.

And he held that position despite his continued troubles over the difficult back nine, which plays into the teeth of the prevailing wind off the Irish Sea. He has played that par-36 homecoming side in 40, 39 and 39.

"I'm in striking position," said Nicklaus, who owns a record collection of 15 major professional titles. "I still have not played a back nine. . . . If I can play a decent front side tomorrow . . . and then get it home without playing 39 or 40, maybe I have a chance."

He shared the No. 3 spot with Englishman Mark James, who shot a 69 in the relative warmth and calm of the morning, before rain punished the other leaders.

Ben Crenshaw and Bob Byman, both winners on the U.S. PGA tour this season, and Rodger Davis of Australia were next at 215, four strokes behind Irwin. Davis, another early starter, got in with a 70, while Crenshaw and Byman had hard-won 72s.

Tom Watson, twice a British Open champion and the outstanding player in the game for the last 2½ seasons, hit one out of bounds on the second hole and finished bogey-bogey-bogey for a 76 that put him five shots back at 216.

But, Watson insisted, he was not a casualty.

"I still feel I have a chance to win the golf tournament," Watson said. "A good score tomorrow can do it for me."

The 1979 Canadian Open champion, Lee Trevino, may have put himself out of it. He was in a contending spot until taking a triple-bogey on the 12th hole and finished with a 74-218.

TOP 20 AND TIES

Hale Irwin	68-68-75—211
Sev. Ballesteros	73-65-75—213
Mark James	76-69-69—214
Jack Nicklaus	72-69-73—214
Bob Byman	73-70-72—215
Ben Crenshaw	72-71-72—215
Isao Aoki	70-74-72—216
Bill Longmuir	65-74-77—216
Greg Norman	73-71-72—216
Tom Watson	72-68-76—216
Dennis Clark	72-69-76—217
Graham Marsh	74-68-75—217
a-Peter McEvoy	71-74-72—217
Ken Brown	72-71-75—218
Mike King	75-70-73—218
Lee Trevino	71-73-74—218
Tohru Nakamura	77-75-67—219
Masashi Ozaki	75-69-75—219
Jerry Pate	69-74-76—219
Bob Charles	78-72-70—220
Ray Floyd	76-73-71—220
Gary Player	77-74-69—220
OTHER NOTABLES	
Hubert Green	77-71-73—221
Orville Moody	71-74-76—221
John Schroeder	74-75-72—221
Ed Sneed	76-75-70—221
Peter Oosterhuis	75-74-73—222
Hugh Baiocchi	72-73-78—223
Lee Elder	75-72-76—223
Tony Jacklin	73-74-76—223
Christy O'Connor	79-73-71—223
Peter Thompson	76-75-72—223
Guy Wolstenholme	77-75-71—223
Tom Kite	73-74-77—224
Simon Owen	75-76-74—225
Brian Barnes	78-71-77—226
Nick Faldo	74-74-78—226
Bobby Verwey	75-77-74—226
Mark Hayes	75-75-77—227
Johnny Miller	77-73-77—227

Prince Rupert teenager wins B.C. title

PRINCE GEORGE (CP) — Lisa Young of Prince Rupert captured the British Columbia women's amateur golf title here Friday by defeating two-time Canadian junior champion Val Westall of Vancouver three and two in the final.

The 19-year-old former provincial junior champion sank a 14-foot birdie putt on the 34th hole of the 36-hole final to take the title.

Young was one up after the first 18 holes and five up after 26 holes, but Westall cut the margin to two with four holes to play.

Young will compete in the Canadian women's amateur championship in St. John's, Nfld. Aug. 22 to 25 and is also an alternate on B.C.'s four-member team.

The team consists of Lynn Cooke and Gail Moore of Vancouver and Holly Warne and Flo McFall of Richmond.

Regalado blows lead, faults tempo of play

COAL VALLEY, Ill. (AP) — Defending champion Victor Regalado blamed slow play Friday for his four bogeys on the final seven holes that dropped him from a temporary lead to two strokes off the pace in the second round of the $200,000 Quad Cities Open golf tournament.

"It took four hours and 20 minutes to play 18 holes and I lost my concentration out there," said Regalado, whose 70 left him at six-under-par 134.

"I had to wait on every shot. I hope the PGA does something to speed up play. It's just too long a time to go around on a course like this and it's ridiculous."

Pushing into the midway lead with 65s and 132 were Rod Curl, a 10-year veteran, and D. A. Weibring, who joined the circuit in 1977 and tied for third in this tournament the following year.

Curl hasn't won since the 1974 Colonial. Weibring has failed to make the cut nine times this year and his best finish was a tie for ninth in the Canadian Open.

Grouped at 133 were veterans Bobby Cole with a 64 and Bob Murphy with 66; and Jeff Mitchell with 67, Dennis Sullivan and Canadian Dan Halldorson of Brandon each with a 68.

Halldorson

. . . stroke behind leaders

George Cadle, the first-round leader with a seven-under par 63 that matched the course record on the 6,514-yard Oak Wood Country Club links, skidded to a 74.

Larry Nelson, winner of two tournaments and the second-leading money winner of the year, shot a second 70 for 140.

Still with the leaders for the $36,000 first prize was Sam Snead, who was grouped at 137 after shooting his age, 67. He became the first man to shoot his age on a tour tournament, veteran officials said.

Regalado started on the 10th hole. He fired a 32, getting three birdies in a row with a pair of 30-foot putts and a 10-footer. He birdied the long No. 1 hole starting his final nine and that put him 10 under and the temporary lead. Then the bottom dropped out.

He three-putted for four bogeys and a 38 on his final nine.

The field was slashed to the low 70 scorers and ties. The cutoff point was 141, leaving 88 golfers for the final 36 holes.

Among those who failed were Frank Beard, Bruce Devlin, David Eichelberger, Jack Fleck, Marty Fleckman, Jerry Heard and Tommy Aaron.

Rod Curl	67-65—132
D. A. Weibring	67-65—132
Dan Halldorson	**65-68—133**
Bobby Cole	69-64—133
Dennis Sullivan	65-68—133
Jeff Mitchell	66-67—133
Bob Murphy	67-66—133
Bob Gilder	67-67—134
Victor Regalado	64-70—134
Keith Fergus	68-66—134
Lon Nielson	66-69—135
Ray Arrino	68-67—135
Ken Still	67-68—135
Gary Koch	68-67—135
Jim Thorpe	68-68—136
Craig Stadler	70-66—136
John Fought	70-66—136
Forrest Fezler	67-69—136
Doug Tewell	66-70—136
Bobby Walzel	71-65—136
Jim Von Lossow	68-68—136

Trophy golf at Uplands

Uplands Golf Club hosts the next round of the Harris-Erickson Trophy golf competition.

The competition for women with handicaps of 15-and-under starts at 9:27 a.m. with the following draw.

9:27 a.m. — J. Moore, B. Fiddess, F. Chapman, M. Hibberson.
9:34 — E. Saunders, B. Forgie, R. Colwell, M. Danyluk.
9:41 — L. Johnstone, C. Johnson, M. McLean, J. Smith.
9:48 — J. Woodruff, M. Robertson, S. Baxter.

Only southpaw early leader

LUTHERVILLE, Md. (Reuter) — Left-hander Bonnie Bryant shot a 67 to equal the course record for a one-stroke lead Friday in the first round of the Greater Baltimore women's golf tournament.

The only lefthander on the Ladies Professsional Golf Association tour needed only 25 putts and posted seven birdies.

Her total of 32-35—67 was six-under-par over the 6,342-yard Pine Ridge Country Club course and tied the tournament record set last year by defending champion Nancy Lopez who was in a group at 73.

One stroke behind was Pat Bradley who is having her most consistent year to date despite not winning.

Dale Shaw of Victoria, the only Canadian entered, shot a 78 in the opening round.

★ ★ ★

Bonnie Bryant	32-35—67
Pat Bradley	34-34—68
Sally Little	35-34—69
Donna Davis	37-33—70
Cindy Chamberlin	34-36—70
Pat Meyers	37-33—70
Debbie Austin	35-35—70
Beverly Klass	35-35—70
Dot Germain	33-37—70
a-Patti Rizzo	37-33—70
Janet Alex	34-37—71
Betsy King	35-36—71
Sue Roberts	35-36—71
Susie McAllister	35-36—71
Julie Stanger	35-37—72
Marlene Floyd	35-37—72
Louise Bruce	37-35—72
Bonnie Lauer	35-37—72
Barbara Mizrawie	35-38—73
JoAnn Dost	33-40—73
Debby Rhodes	35-38—73
Jane Renner	35-38—73
Marga Stubblefield	38-35—73
Judy Clark	36-37—73
Lynn Adams	36-37—73
Barbara Barrow	38-35—73
Kathy Whitworth	37-36—73
Jan Stephenson	37-36—73
Nancy Lopez	35-38—73

OK TIRE STORES
RETREADS
550x12
600x12
600x13 A78x13
660x13 B78x13
700x13 C78x13
645x14 B78x14
695x14 C78x14
735x14 E78x14
560x15
21.95 ok
F78x14
G78x14
H78x14
24.95 ok
F78x15
G78x15
H78x15
J78x15
26.95 ok
3030 NANAIMO ST.
Turn off Finlayson at Trader Vic's
386-3156

SANDOWN RACES
BUS
PHONE 656-3012 FOR SCHEDULE
CONMAC STAGE LINES
Air-conditioned Charter Buses

MACHINIST
One with own equipment, to build proto-type of engine for Inventor.
Work not too intricate, but exacting.
If interested, write to
Victoria Press Box 672

Room — Comfort
The new Fiat Strada

Standard features:
● Front-wheel drive
● 5-speed transmission
● Extractable AM/FM radio
● Rear window washer/wiper
● Tinted glass
Limited offer:
$6495
Test drive before you decide
Reg Midgley "The Super Lot"
FIAT
*Fiat S.p.A.
'Fiat' and 'Strada' are trademarks of Fiat S.p.A.
Douglas at Cloverdale
385-8756 7-20 DL 5186

Ford TRUCKS
PETER POLLEN FORD

CHAIN SAWS
THE REVOLUTIONARY XL-12
BY HOMELITE

The saw that revolutionized the chain saw industry. Homelite XL-12's combination of big saw power, light weight and rugged dependability have made it the ideal chain saw cutting fence posts and firewood, for lot clearing, pruning and most other outdoor chores
SALE PRICE
$259.95
with 16" sprocket nose bar. Reg. $269.95
TRADE-INS WELCOME
CHARGEX VISA
ALF BECKER'S CHAIN SAWS
2981 TILLICUM 384-6414

1979 is Robinson's
GOLDEN ANNIVERSARY 50 years
1307 Broad 385-3429
WIN
7 months left to a valuable merchandise prize
To celebrate our 50th year in business, Robinson's is giving away over $2,000.00 in prizes! 12 months — 12 prizes!
JUNE PRIZE WINNERS
CONGRATULATIONS: Paul White 12 - 944 Tattersall and Tom Edwards 307 - 1144 Rockland winners of a Coleman 2 Burner White Gas Stove and a Coleman Lantern respectively.
COME IN TODAY and ENTER YOUR NAME
7-20
JULY PRIZES
3 Ultra Lite Browning Fishing Reels Retail value $35 ea.

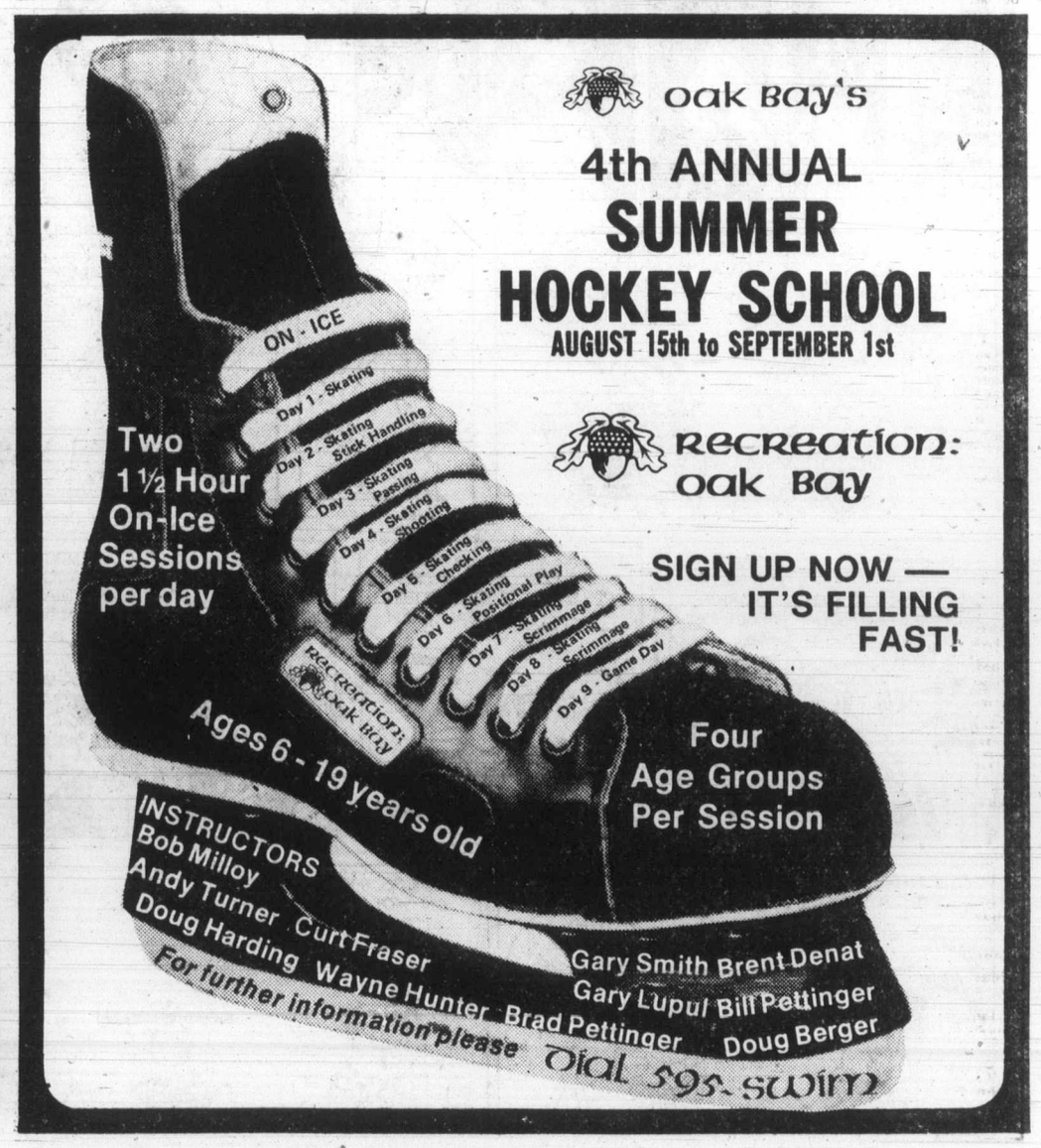

oak Bay's
4th ANNUAL
SUMMER
HOCKEY SCHOOL
AUGUST 15th to SEPTEMBER 1st
Two 1½ Hour On-Ice Sessions per day
ON-ICE
Day 1 - Skating
Day 2 - Skating Stick Handling
Day 3 - Skating Passing
Day 4 - Skating Shooting
Day 5 - Skating Checking
Day 6 - Skating Positional Play
Day 7 - Skating Scrimmage
Day 8 - Skating Scrimmage
Day 9 - Game Day
Recreation: oak Bay
SIGN UP NOW — IT'S FILLING FAST!
Ages 6 - 19 years old
Four Age Groups Per Session
INSTRUCTORS
Bob Milloy
Andy Turner Curt Fraser
Doug Harding Wayne Hunter Brad Pettinger
Gary Smith Brent Denat
Gary Lupul Bill Pettinger
Doug Berger
For further information please Dial 595-SWIM

MORGAN

FRED BASSET

JUDGE PARKER

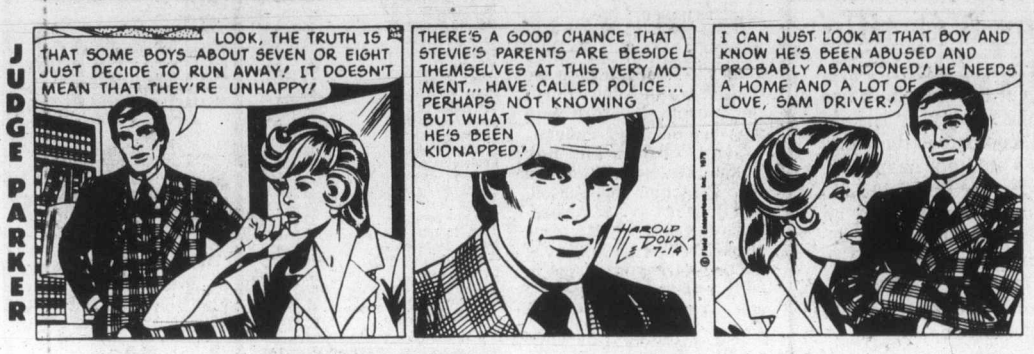

ARCHIE

RIP KIRBY

BLONDIE

MARY WORTH

Hi and Lois

KERRY DRAKE

MOMMA

M. V. Chesnut's Garden Notes

"The Meadow Saffron or Colchicum bringeth forth leaves in February, Seedes in May and floures in September, which is a thing clean contrairie to all other plants whatsoever, for that they first floure and then seed, but this Saffron seedeth first, then four months later bringeth forth flours.

"The roots of the Meadow Saffron are very hurtful to the stomache, and being eaten, they kill by choaking as Mushromes do. Those which have eaten it must drink the milk of a cow, or else death presently unsueth."

—Gerard's Herbal, 1595.

★ ★ ★

The colchicums are certainly not everybody's cup of tea. These bulbs, often incorrectly called the Autumn Crocus, are difficult to accommodate in the small garden, for they make an immense mass of leaves, smothering any small plants nearby.

These leaves start to fade and take on a most disreputable appearance in June, just when the garden should be looking its best, and you can't cut down this tangle of foliage either, for the leaves must be left to die down naturally if the bulbs are to bloom normally in the fall.

If you have lots of room, though, and can devise some means of concealing them through their untidy June period, they pay substantial dividends in September and October when the leafless flowers are in full splendor. No other bulbous plant can beat them for their late show of color.

Because they bloom without leaves, the colchicums are still known in England as Naked Ladies. As John Gerard pointed out, all parts of the plant are poisonous, the active principle being the drug colchicine, valued for centuries as a remedy for gout. Unlike our modern broad-spectrum drugs, colchicine is so specific for gout that doctors sometimes use it for diagnosis; if it doesn't afford relief, then the trouble isn't gout.

The bulbs are best planted as early in August as they can be obtained, and they must go into the ground promptly after purchase, for they will sprout and even bloom in the bag if you delay. They like a rich, well-drained loam soil and will tolerate light or partial shade. Planting depth is four inches, with the bulbs spaced eight inches apart, and they bloom most freely when allowed to remain undisturbed for some years.

If you want more bulbs in a hurry, though, they can be taken up every second year, preferably between Aug. 1 and Aug. 15. The clumps are broken up into individual bulbs and replanted immediately.

The plant breeders, especially in Holland, have been hard at work developing this family of bulbs, and without question the finest is a lovely hybrid variety called Water Lily. This one is expensive, selling for around $3 per bulb.

An exquisite white variety, Colchicum speciosum alba, was raised in England and sold first for five guineas per bulb; it can now be purchased for around $2. Lilac Wonder, Violet Queen and The Giant are all good, selling for around $1.75 each.

The bulb catalogues will often stress the fact that these "wonder" bulbs will bloom if simply placed in a saucer, unplanted and without soil or water. Grown in this way, the colchicum makes an interesting novelty for the schoolroom or for a shut-in, but the flower is far from beautiful; grown in this unnatural fashion, it is usually a sickly, washed out, pale mauve shade.

Jack Smith

It gave me a little thrill the other morning when I found in my mail a letter from the G. & C. Merriam Co., publishers of the Merriam-Webster dictionaries on which I have relied since high school.

The name "Steck" was typed in over the return address on the envelope, giving me a momentary hope that the letter was personal. But why would Merriam-Webster be writing me? Perhaps a word I had coined was being included in the new unabridged, out of sheer merit. Or perhaps they were writing to advise me that I had misspelled a particular word so many times, and so logically, that they were listing my spelling of it as a variant.

I had received only one letter from Merriam-Webster in my life, a courteous and thorough answer to a letter I had written them asking why **slud**, the past tense of **slide** as spoken by the late Dizzy Dean, was not included in their dictionary.

I have of course saved their letter, and the meat of it was in this sentence: "**Slud** is virtually unknown outside of references to Dizzy Dean, and continued references to his use of it, as your 'salute,' only emphasize the peculiarity of the usage rather than spread it."

That sentence has always fascinated me because I believe "**as** your salute" should have been "**like** your salute," and I suspect that the author of it, like so many fastidious writers, had been frightened by the abuse heaped by purists on the "Winstons taste good like a cigarette should" ad, and had mistakenly inferred from this furor that **like** should **always be as**.

It seemed to me that a lexicographer who would write **as** when he should have written **like** was in no position to criticize a word like **slud**, but I appreciated his courtesy in answering my letter, and didn't say anything at the time.

The author of that letter had not been named Steck, however, and I opened the new envelope wondering who Steck was and what I had done to win his personal attention.

It was not, however, a personal letter, but a copy of the Merriam-Webster Newsletter, which someone named Steck had evidently taken the trouble to send me.

But my disappointment vanished when I found that the newsletter concerned a dreadful word which I had heard two or three times, with revulsion, but of whose origin and meaning I knew nothing.

"There's a new **humongous**, among us," the newsletter began. "One of the more colorful words to enter the English language recently has been **humongous**, meaning large or huge.

"According to the editors at Merriam-Webster **humongous** apparently started out on college campuses as an adjective for something so big it was awe-inspiring. ('The rock concert last night drew a humongous crowd.')

"As one editor said, 'After all, what college kid in his right mind would say huge when he could say humongous. It's also the kind of verbal shorthand kids use — such as **laid back** and **funky** — to separate themselves from their elders. But having run through the crowd that venerates *Saturday Night Live*, reads the *National Lampoon* and went to see *Animal House*, **humongous** has now been picked up off-campus and just may eventually become — to the anguish of some — standard English.'

The letter went on to say that the etymology of **humongous** was uncertain, and quoted a Dr. Frederick C. Mish, editorial director of Merriam-Webster, as saying that it was probably a blend or portmanteau word, with ingredients borrowed from several words, possibilities being **huge**, **tremendous**, **enormous**, and **monstrous**.

"Will **humongous** make the dictionary?" the newsletter asks. 'We never announce what words will be entered in the Merriam-Webster dictionaries in advance of publication,' said Dr. Mish, 'but it would be fair to say that **humongous** seems to become a stronger candidate for inclusion with each passing month.' "

I hope not, and I would like to do something about keeping it out. I suspect that's why the mysterious Steck sent me the newsletter — hoping I would start something. But it won't do any good to mount a big campaign. If Merriam-Webster got 10,000 letters urging them not to let **humongous** in, Dr. Mish and his colleagues would simply regard this as proof that the word was viable, and put it in. (By the way — who let **viable** in?)

So there's nothing we can do. But if **humongous** does get in, and **slud** doesn't, I will consider it a humongous bungle and an insult to the memory of ol' Diz, who not only had a humongous fastball but could throw you out at the plate with his diction.

Meanwhile, I can't keep wondering what the old Laugh In gang would have done with a name like Mish. If Dr. Mish had a daughter named Ima, and she married a man named Mash, would her name be Ima Mish Mash?

As Goldie Hawn would have said, put **that** in your *Funk & Wagnal's*.

James Bacon's Hollywood

HOLLYWOOD — Went to a private showing over at Paramount of *Sidney Sheldon's Bloodline*, starring **Audrey Hepburn.** So many people showed up for the screening that **Bob Goodfriend** had to bicycle the print to three projection rooms.

As I sat in the main studio theatre, I recalled the day in 1952 when **Willy Wyler** called me in the same screening room to see the test of a young actress he was considering for the leading role in *Roman Holiday*.

The young girl, under 21, was visibly nervous doing a scene, but then you heard Willy's voice saying, "The camera is not shooting now. Let's talk."

It was a gentle lie, of course, because the camera was shooting. The young girl answered Willy's questions more relaxed. Her elegance, call it class, jumped at you from the screen.

"She's my princess," said Willy. And she was.

That picture won **Audrey Hepburn** her Oscar.

Offhand, I can't even remember any author since **Steinbeck**, **Hemingway**, **Twain** or **Shakespeare** getting their name in the title of a movie such as Sidney has with his best seller.

Shows you the box office impact of novels that sell in the millions.

In France, where they have more romantic sounding place names, wines are usually named after the village or region. In England, that can be a problem.

Which explains why **Peter Dodgson** of the Worcestshire village of North Piddle had to go to court to get his wine marketed as Chateau Piddle.

Benson Fong is my favorite Chinese philosopher. His latest:

When one learns to read girls like a book, library card has expired.

First thing British actress **Kate Nelligan,** co-star of Universal's *Dracula*, did when she came to town was to visit Beverley Hills' Rodeo Drive.

In one store on the chic shopping street, she asked to see a necklace. The price was $195,000.

"Haven't you got anything a little less expensive?" she asked innocently.

The clerk pulled out a piece at $193,000.

Charmers by Hallmark

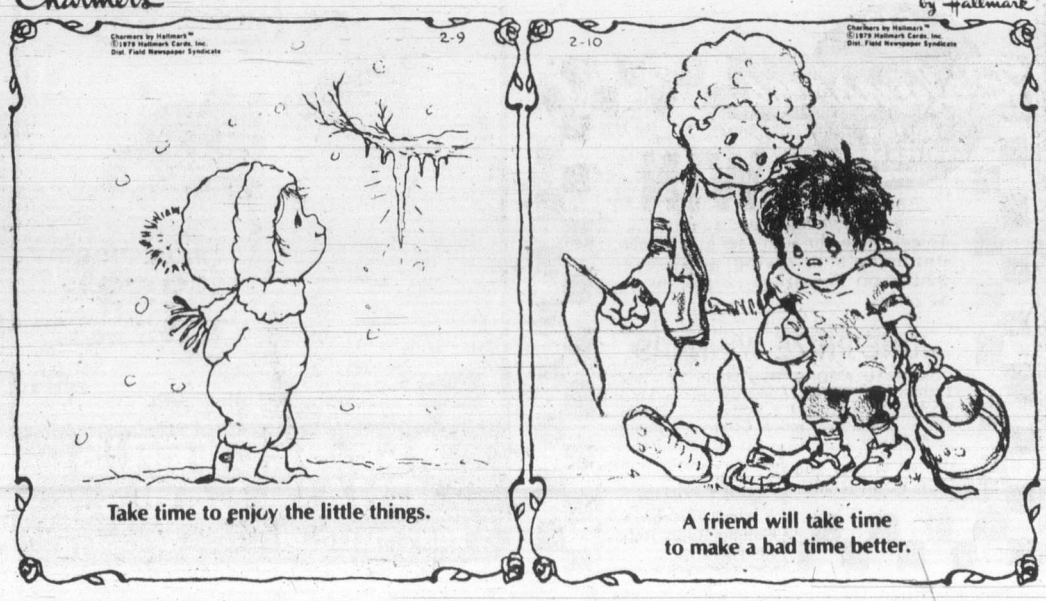

Exhibition Park racing

VANCOUVER — Results of Friday night's thoroughbred racing at Exhibition Park and entries for today:

First — $2,600, 1 1-16 miles
Perky Imp (Smith) 37.80 14.30 6.80
Cotton Kacy (Loseth) 5.20 3.60
Solid Rhythm (Brownell) 5.30
Time 1:48
Brigadier Ted, Free Mason, Fabe's Pride, Partner At Last, Sunny Finale, Clay's Road, Mrs. Bugsy also ran.

Second — $2,500, 6½ furlongs
Coal Town B. (Krasner) 4.10 2.90 2.40
Nance A Beth (Stein) 5.70 3.90
Little Jane D. (Wolski) 3.20
Time 1:20 1-5
Daily Double paid $149.80. Quinella paid $18.60
Majority Gal, Star Hunter, Love Lea Rhapsody, Patricia Mac, Devorince, Call Me Blue, Gail's Tune also ran.

Third — $2,600, 6½ furlongs
Sultan's Comm. (Loseth) 8.40 3.90 2.90
Balcony's Manor (Creighton) 3.70 3.00
Cast In Gold (Mena) 4.40
Time 1:18 4-5
Quinella paid $14.10
Seahook, Elky Jr., Rock Hunter, Desert Fire, Orlie J. also ran.

Fourth — $2,500, 6½ furlongs
Fast Talk (Loseth) 10.60 5.00 3.60
Donna Mac (Frazier) 9.20 6.00
Jet A Belle (Bodnard) 4.90
Time 1:20 1-5
Exactor paid $98.00
Little Richard, Native Castle, Ky Monkey, Glenerin, Langley's Sanya, Mutuel Acceptance, Election Spy also ran.

Fifth — $3,400, 6 furlongs
Continual Rain (J'hns'n) 14.20 7.10 4.10
Judges Folly (Krasner) 5.40 3.70
Autumn Wings (Walker) 3.90
Time 1:13 2-5
Exactor: $69.10
BreezyDan, SpiritChant, TalkToDusty, April Prince also ran.

Sixth — $3,500, 1 1-16 miles
Pickle Pie (Mena) 7.10 4.40 3.30
Royal Lord (Krasner) 10.90 5.70
King Wako (Wilkinson) 5.20
Time 1:46 4-5
Dock Affair, Ten Thirty Special, Sweet Ribs, Mr. Bradley, Welcome North also ran.

Seventh — $4,000, 6½ furlongs
Physiotherap. (W'll'ms) 17.30 7.20 6.00
Blue Gravy (Johnson) 4.00 4.00
River Of Ice (Bray) 6.80
Time 1:19
Mark McCoy, Prince Cactus, Future Reference, CouleaSage, Delta Bay, Astro Comet also ran.

Eighth — $4,200, 1 1/8 miles
Blaven (Krasner) 10.90 6.00 3.30
Driving Girl (Johnson) 9.20 4.70
Nurse's Bet (Creighton) 3.60
Time 1:52 2-5
RemiTike, NaramataBelle, LilacDrive, Willy's Tam also ran.

Results of ninth and tenth races not available from source at press time.

Entries

First—$2,600, claiming, 3 year olds and up, 1 1-16 miles
Handsome Pirate (Williams) 119
Lt. Governor (Grazier) 119
Twilight Madness (Dailey) 119
The Aryan (Skinner) 122
Tuff to Bluff (Krasner) 122
Shelly Says (J. Mena) 122
Chief Constable (Bilodeau) 117
Alliz Miss (Creighton) 112
Arctic Saber (Wilkinson) 117
Monashee Kid (Bodnard) 117
Also eligible
Salt Chuck (Bodnard) 114

Second—$2,500, claiming, 3 and 4 year olds, 6½ furlongs
April Will (Carrasco) 112
Increased Earnings (Wils) 112
Haymarado (Wilkinson) 114
Karl's Shadow (Boyd) 107
Haigette (Creighton) 110
Sail Happy (Johnson) 114
Jimson Star (Bodnard) 107
Antique Coin (Krasner) 107
Pacific Flight (Smith) 112
Jocko Baby (Carter) 119
Also eligible
Dandy Lea (Owen) 114
Caddies Desire (Stein) 119
Shakem Shane (Skinner) 112
Freely Stride (Wilkinson) 119

Third—$2,500, claiming, 3 year olds, 6½ furlongs
Unique Spirit (Wilkinson) 108
Charm Bracelet (Creighton) 108
Sonoita Dol (Gold) 118
Cin De Cast (E. Mena) 108
Northern Leader (Bray) 113
Miss Nomer (Smith) 113
Jumpin Spider (Bodnard) 108
Jim Fu (Frazier) 115
Pacific Punch (Carter) 113
Agha's Talent 102
Also eligible
Senorita Victoria (Wil's) 113
Traction (Carrasco) 113
Gleaming Sea (Loseth) 113

Fourth—$2,700, claiming, 3 year olds and up, 6½ furlongs
Ruken's Rookie (Arnold) 119
Palm The Pea (Skinner) 114
Jades Desire (Bray) 116
Coaldust Kid (Boyd) 112
D.V.'s Nugget (Johnson) 116
Battle Fighter (Owen) 114
Jewel of the West (J. Mena) 119
Financial Success (Walker) 116
Appenglow (Carrasco) 119
Starting Time (Wilkinson) 112
Also eligible
Its Impossible (J. Mena) 116
Perbhai (Carrasco) 116
Haydn's Choice (Creighton) 109
Chechako (Stein) 116

Fifth—$3,200, claiming, 3 year olds, 6½ furlongs
True Multi (Walker) 115
Hey Herbie (Krasner) 115
El Ben (Creighton) 110
Fleet Cop (Carrasco) 120
Sinful Lad 1(Williams) 115
Danske Future (Wilkinson) 110
Bob N Lea (Arnold) 115
Wh Em All (Gold) 115
Terra Tonga (Skinner) 115
Captain Courage (Frazier) 112
Also eligible
World of Ability (Creighton) 113

Sixth—$3,200, claiming, 3 year olds, 6½ furlongs
Zac Zac (Dailey) 114
Markhill (Skinner) 117
Strike Again (Carrasco) 110
Medical Bender (Krasner) 112
Grey North (Creighton) 110
Kaka De Heart (Cuthbertson) 115
Tinge Of Blue (Johnson) 112
Goodorn (J. Mena) 120

Seventh—$4,300, allowance, 3 year olds, 1 1-16 miles
Victory Round (Johnson) 112
K. D.'s Knight (Skinner) 117
Crown Council (Walker) 110
Comical Prince (Krasner) 112
C. Leave (J. Mena) 112
Worthy Kid 108

Eighty—$6,200, allowance, 3 year olds and up, 1 1-16 miles
Danny's Honey (Bray) 117
Blue Cheese (Krasner) 114
Persian Goddess (M. Mena) 115
Tasla (Walker) 112
Devilry (Johnson) 112
Trebolera (Skinner) 115

Ninth—$15,000 added, 3 year olds and up, 6½ furlongs
Harpoon (Arnold) 118
Ray's Pride (Johnson) 118
Saucy Verdict (Krasner) 113
On Your Way (Carrasco) 113
Liquor Law (Williams) 116
Eriden (Bodnard) 109
Hi Chaparral (J. Mena) 115
First Purchase (Cthbrtn) 123
Smiley's Dream (Skinner) 116

Tenth—$3,500, claiming, 3 year olds and up, 1 1-16 miles
Naughty Nytee (Smith) 111
Zippers Quicker (Johnson) 111
Tenalta (Krasner) 112
Wakarusa (Walker) 116
Tracey's Tenuity (Creighton) 112
Dais Abbie (Carrasco) 115
Heavenly Dawn (Brownell) 114
Society Life 109
Elskun (Williams) 113

Champion again

CALGARY (CP) — Betty Cole of Edmonton carded a three-over-par 76 Thursday to win the Alberta amateur women's golf championship for the 13th time with a three-round total of 223.

Pro soccer

NASL
Edmonton 4 Los Angeles 3
Rochester 1 Minnesota 0

The Original Knight
SOLUNAR TABLES
When To Fish Or Hunt

According to the Solunar Tables calculated for this area, the best times for hunting and fishing for the next 48 hours will be as follows (times shown are **Pacific Daylight Saving Time**):

Minor A.M.	Major A.M.	Minor P.M.	Major P.M.
TODAY			
3:15	**9:55**	3:45	**10:20**
TOMORROW			
4:05	**10:40**	4:35	**11:05**

Minor periods, shorter duration, light type.
Major periods, lasting 1½ to 2 hours are shown in bold.

Parkland ace on team, too

Victoria has not two but three representatives on the Canadian junior men's basketball team.

It was announced Gerald Kazanowski and Kelly Dukeshire of the University of Victoria had been selected to the team and it was learned Friday that six-foot-nine Greg Wiltjer had also been chosen.

Wiltjer, a graduate of Parkland High School, was a first all star in last year's B.C. high school championship.

Wiltjer is currently considering offers from several universites, including the University of Victoria.

Cathy's 11th win another no-hitter

Cathy Hawley is beginning to look unbeatable to the rest of the Senior Women's Softball League.

She fired her second no-hitter of the season and boosted her record to 11-0 as Stockers North Americans blanked Island Dryco Breakers 4-0 at Hyacinth Park.

Hawley struck out five, walked one and another three Breakers reached on errors.

Lisa Atkinson drove in the winning run in the second.

VI 90 downed Bemister's Welding 4-1 in the other game.

Sandy Milliken, 9-2, pitched a four-hitter and Cindy Smith and Diane Daniels were three-for-three at the plate.

Terry Crocker tripled and drove in a run for Bemisters.

In the Stuffy McGinnis Men's League, Juan de Fuca Builders cracked 12 hits in an 8-5 triumph over Labatts at Central Park.

Steve Coleman had three hits for the Builders, Rob Coldwell and Reg King hit homers, and Pat Duncan and Scott Hastings hit singles.

Jim Moody and Rick Adams homered for Labatts.

At Heywood Avenue Park, Greg Gagne pitched a six-hitter, singled twice and drove in a run as Mears Realty edged Brentwood Merchants 2-1 in a Heywood Men's League game.

Ken Greenhaulgh pitched a three-hitter and Ash Douglass hit a two-run homer as Strathcona Hotel blanked Birch Builders 7-0 in a Macdonald Park Men's League game.

STUFFY MCGINNIS
JDF Builders 220 030 1— 8 12 2
Labatts 302 000 0— 5 7 3
Bob Fletcher, Len Carolan (6) and Pete Rumsby; Pete Devana and Ross Barnett. **HRs:** Builders — Rob Coldwell; Reg King; Labatts — Jim Mooy; Rick Adams.

Senior race tightens

Victoria	29
Colwood	24½
Uplands	21
Cedar Hill	18½
Gorge Vale	17½
Glen Meadows	15

Uplands kept the Vancouver Island Seniors Golf League from being a runaway Friday.

The Cadboro Bay Road foursome upset first-place Victoria 5-1 at Uplands and moved to within eight points of the leaders.

Colwood closed to within four and a half points of Victoria by edging visiting Gorge Vale 3½-2½ and Cedar Hill defeated visiting Glen Meadows 4-2 in the other match.

There are three weeks remaining in league play.

Victoria 1, Uplands 5
Brian Hunnings lost to Fred Ball; Charles Wilson lost to Cy Phillips. Uplands won four-ball.
Brian Whitlow lost to Walter Laing; Jack Hawkins defeated Laurie Davis. Uplands won four-ball.
Gorge Vale 2½, Colwood 3½
Len Brookbank lost to Harold Jones; Wally Andrews defeated Alex Wilson. Colwood won four-ball.
Stonewall Jackson lost to Don Saul; Jon Kipp lost to Tom Brunsdon. Gorge Vale won four-ball.
Glen Meadows 2, Cedar Hill 4
Tom Harper lost to Fred Anthony; Dave Russell defeated Jim Collier. Glen Meadows won four-ball.
Gordon Thompson lost to Doug Bowen; Ron Sallis lost to Elmer Hanna. Cedar Hill won four-ball.

ROCKWELL
Parts and Accessories
ISLAND MACHINERY LTD.
617 Chatham St.
385-5500

There's an invisible army attacking your draperies!

An invisible, airborne army of grit, smoke, vapor, and sun is launching a relentless campaign to destroy your draperies. But our Sanitone drycleaning wipes out these enemies. *No one can get your draperies cleaner.* Bring in your draperies today and see how colors can be restored to their original vibrancy and freshen up those pleats with our Perfect Pleat service at the same time. To turn back that invisible, airborne army that's attacking your draperies, call us today.

DRAPES
individual drycleaners
Sanitone Certified Master Dry Cleaner
595-4141
1602 Fort Street

Beats any mower on wheels.

The remarkable Flymo: faster and easier than conventional mowers because it floats on a cushion of air. Flymo glides easily, cuts evenly, in any direction.
Flymo — it lets you fly through the job of mowing your lawn. It's no wonder that over 2 million have been sold worldwide. Flymo®

PHONE FOR FREE HOME DEMONSTRATION
384-3911
CHARGEX VISA master charge
ISLAND MOWER CLINIC
A DIVISION OF ALF BECKER
2981 TILLICUM

CALIFORNIA IN VICTORIA WITH DANCY TANGERINES
Bears Lime Lemon size fruit — Meyer and Eureka Lemons.
ONLY $5.95 each

Cedar Hill GARDEN CENTRE
1550 CHURCH AVE.
Half Block West of Shelbourne
HOURS:
Mon. to Sat. 9:00-5:30
Sundays 10:00-5:00
7-20 "Serving Victoria Gardens for Over 25 years"

WE THOUGHT YOU SHOULD KNOW...
FAMILY SIZED ECONOMY CARS

SAVE $500

1979 PLYMOUTH VOLARE 4-DOOR SEDAN
YOU GET:
- 3.7 litre, 6 cylinder motor
- Automatic transmission
- Power steering and brakes
- Electric rear window defogger
- Custom radio with rear speaker
- Electric digital clock
- Deluxe wheel covers
- Radial whitewall tires
- and much more . . .

Stock No. 1148
SALE PRICE $6299

SAVE $600

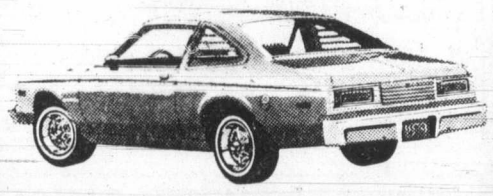

1979 PLYMOUTH VOLARE DUSTER COUPE
YOU GET:
- 3.7 litre, 6 cylinder motor
- Automatic transmission
- Power steering and power brakes
- Electric rear window defogger
- Custom radio with rear speaker
- Bucket seats ● Console
- Quarter window louvers
- Wheel covers and radial whitewalls
- and much more

Stock No. 1104
SALE PRICE $6446
7-20

SAVE $700

1979 PLYMOUTH VOLARE STATION WAGON
YOU GET:
- 3.7 litre, 6 cylinder motor
- Automatic transmission
- Power steering and brakes
- Custom radio with rear speaker
- Roof Rack ● Digital clock
- Custom interior package
- Deluxe wheel covers. Radial whitewalls
- and much more

Stock No. 1160
SALE PRICE $6997

ENSIGN CHRYSLER PLYMOUTH
Plymouth CHRYSLER Dodge Trucks SALES/SERVICE
NEW AND USED CARS
YATES AT COOK
NEW AND USED TRUCKS
QUADRA at CALEDONIA
386-2411
(Dealer Licence) 5295

RELIGION

CHURCH CHRONICLES

Holiday activities set

A vacation bible school will be held at Garden City United Church, 4054 Carey, July 30 to Aug. 3. This event, called *Joy Break*, is for all children, ages three through teens.

The time is from 9:30 a.m. to 11:30 a.m. daily and there is no charge or pre-registration. There will be singing, stories, games and crafts. For information call 479-3430 or 479-9507.

The next in the series *Music at the Cathedral* will be held at Christ Church Cathedral, corner of Burdett and Quadra, today at 4 p.m. David Hamilton will be heard in an organ recital.

Oak Bay United Church, 1369 Mitchell, invites young people from kindergarten to Grade 12 to join in its Summer '79 Vacation program which starts July 30 and runs for five days. This year's theme will be *Take a New Look*. The session promises to be a time of fun, says church spokesman Ron Fuller. There'll be music, sports and growing together. Further information, 598-5021.

First United Church, Quadra at Balmoral, gives notice its library will be closed on Sundays until September. Books may be returned through the wall chute beside the library door at any time.

James Bay United Church, 511 Michigan, advises that during the absence of the minister, Rev. Bert Forsythe, pastoral care where needed will be given by Rev. Russ Vickers from Gordon Head United. If the services of a minister are required, contact Dianne Schroeder at 383-5090, or Vickers at 477-6506 or 477-0412.

Holiday Faith — The Word of Life
Saanich Baptist Church
Royal Oak School, Wilkinson Rd. Entrance
10 a.m. to 12 Noon FAMILY BIBLE FELLOWSHIP
7 p.m. EVENING FELLOWSHIP HOUR
Pastor: Rev. Alex Shook, 479-0050

FIRST BAPTIST CHURCH
Quadra and North Park
11 A.M. "COPING WITH ANXIETY"
John A. Watson and Cecil Barner
Organist and Choir Director: Mr. John Tunstall

FRIENDSHIP BAPTIST CHURCH
Welcomes you to its
10 a.m. Christian Education Hour
11 a.m. Worship Service
4:30 p.m. ALL CHURCH SWIM
6 p.m. Service & Refreshments
at Gordon Head Rec. Centre, 1744 Feltham Rd.
Pastor: Rev. E. Kratofil, B.A., B.D. 477-8478
Affiliated with the Baptist General Conference

★ NEW TIMES ★ NEW TIMES ★
VICTORIA BAPTIST CHURCH
S.B.C.
3220 Cedar Hill Rd. Cedar Hill Community Centre
fishers of men
Bible Study 9:00 a.m. 11:25 a.m.
Worship 10 a.m. 7 p.m.
Rev. Bo Brantley (Nursery Available) Phone 477-5474
"We Love, Because He First Loved Us" I John 4:19
Beginning July 1st, we are adding a second complete Sunday School following the new 10 a.m. Worship Service

Emmanuel
BAPTIST CHURCH
2121 CEDAR HILL CROSSROAD Tel. 592-2418
Team Pastors:
Norman Archer Lloyd Pierce
Edward Mackay Neil Parker
Come and worship at the beautiful "Garden Church" in the natural woodland setting
9:30 a.m. and 11 a.m.
"SALVATION by SURVEY"
Dr. Lloyd Pierce preaching
Full Sunday School Program at both services
"SUNDAY NIGHT AT 7"
A SERVICE OF BELIEVER'S BAPTISM
Pastor Edward MacKay preaching
★ ★ ★
DAY CAMPING PROGRAM for Boys and Girls aged 6-12. Tuesday through Friday, July and August. Phone office for details.

WESTERN COMMUNITY BAPTIST CHURCH
2612 SOOKE ROAD
No Sunday School for Summer. Morning Worship 10 a.m.
Pastor: Rev. Gordon Patterson, 478-2525

Douglas St. Baptist
Meeting temporarily at 1402 Vancouver St.
Pastors: Reed H. Elley
W. Jack Bingham
10:30 A.M.
"THE BAPTISM OF THE HOLY SPIRIT"
Studies in John's Gospel
7:30 P.M.
"THE HOLY SPIRIT IN YOU: JOY"
A friendly Evangelical Church

THE SALVATION ARMY
VICTORIA CITADEL CORPS
757 Pandora Avenue
Corps Officers:
Major and Mrs. John Wilder
9:30 a.m. Sunday School
"Make Sunday School a Family Affair"
11:00 A.M.
Holiness Meeting
7:00 P.M.
Evangelistic Meeting
A Warm Welcome awaits you

CHRISTIAN SCIENCE
SUNDAY SERVICE AND SUNDAY SCHOOL 10:30 A.M.
SUBJECT:
"LIFE"
★
WEDNESDAY TESTIMONY MEETINGS, 8 P.M.
★
FIRST CHURCH OF CHRIST SCIENTIST
1205 Pandora at Chambers
Victoria, B.C.
Elevator, Nursery, Parking
★
Reading Room
Open Daily
1210 Broad Street
Welcome

Central
BAPTIST CHURCH
833 PANDORA AVENUE
PHONE—385-7786
PASTOR: R. D. HOLMES
Preaching Christ Crucified, Risen, and Coming Again.
★ 8:45 and 11:00 a.m.
Two Similar Services
DR. J. R. ARMSTRONG
Milton, Ontario
★ 7:00 P.M.
SERVICE IN BEACON HILL PARK
Speaker: Rev. Alex Shook
● Special Music
★ 9:50 A.M. — FAMILY BIBLE SCHOOL
With Adult Studies
Where every visitor is an honored guest
FELLOWSHIP OF EVANGELICAL BAPTIST CHURCHES
VICTORIA'S DOWNTOWN FELLOWSHIP BAPTIST CHURCH

Victoria Church of The Way
Meeting at
LEONARDO DA VINCI CENTRE
195 Bay Street 388-5334
A Team Ministry:
PASTORS: REV. BILL JOHNS and DOUG ROBERTS M.D.
MINISTERS: TED FOLLOWS and JOHN FRANCIS
EVANGELISTS: DOUGLAS KOOY and BRIAN RUUD
PRAISE—WORSHIP COMMUNION
10:30 A.M
Nursery provided
7:30 P.M.
INSPIRATION SERVICE
10:30 A.M.
HEALING POWER OF GOSPEL
Rev. Ted Follows and June Newman
7:30 P.M.
JUNE NEWMAN MINISTERING
Author of "Scripture Keys for Kingdom Living"
SEEING THE POWER IN GOD'S WORD FOR THE BELIEVER
HEALING THE WHOLE PERSON
SISTER CHURCHES ON THE ISLAND
For Information Phone:
DUNCAN 748-0494
NANAIMO 758-4361
PARKSVILLE 468-9897
PORT ALBERNI 723-7139
CAMPBELL RIVER 287-8673 or 287-9308
A NON-DENOMINATIONAL CHARISMATIC FELLOWSHIP

Silver Threads

VICTORIA

MONDAY—FRIDAY—8:30 a.m., drop-in, cards, shuffleboard, pool, library; 11:30, lunch.

MONDAY—1 p.m., stamp club; 1:15, bridge; 7, whist.

TUESDAY—9 a.m., rods and reels.

WEDNESDAY—1 p.m., chess club; 7, whist.

THURSDAY — 11:30 a.m. to 1 p.m., health counselling.

FRIDAY—1 p.m., duplicate bridge; 1:15, bridge; 7, cribbage.

SATURDAY—11 a.m., drop-in, cards shuffleboard, pool; 1 p.m., chess club; 1:30, whist; 7, 500 card game.

SUNDAY—1 to 4 p.m., drop-ins.

Tickets are on sale for a trip on the Royal Hudson train and overnight in Vancouver, Aug. 15 and 16; Johnston Canyon, Sept. 8-14; Reno, Sept. 30 to Oct. 6.

Day Trips: Picnic Beacon Hill Park, July 24, tickets complimentary; Hurricane Ridge and Port Angeles, Aug. 2; Harrison Hot Springs, Aug. 2; Mystery, August 9; Vancouver, Stanley Park, etc., Aug. 16.

SAANICH

MONDAY-FRIDAY—8:30 a.m., billiards, shuffleboard, drop-ins, ping-pong.

MONDAY—11:45 a.m., lunch; 1 p.m., duplicate bridge.

TUESDAY—9 a.m., carpet bowling; 11:45, lunch; 1:15, progressive whist.

WEDNESDAY—8:30 a.m., Gabriola Island trip; 11:45, lunch.

THURSDAY—9 a.m., carpet bowling; 11:45, lunch; 1 p.m., progressive bridge; 7, bingo, everyone welcome, proceeds to furnishings fund.

FRIDAY—9 a.m., carpet bowling (beginners); 11:45, lunch; 1:30 p.m., jacko; 7:30, progressive whist.

SATURDAY—1:30 p.m., cribbage, billiards, drop-ins.

Tickets on sale for: Harrison Hot Springs, Aug. 1; Gulf Islands, Aug. 8; Alice Lake and Brandywine Falls, Aug. 15; PNE, Aug. 22.

Volunteers needed to drive handicapped members to and from centre—382-3151. Tea and coffee served daily at 10 a.m. and 2:30 p.m.

ESQUIMALT

MONDAY—12 noon, lunch; 1:30 p.m., carpet bowling.

TUESDAY—12 noon, lunch; 1 p.m., chess; 1:30 p.m., carpet bowling.

WEDNESDAY—12 noon, hot lunch; 1 p.m., whist, "drop-in" crafts.

THURSDAY—12 noon, lunch; 1 to 1:30 p.m., public health nurse visits.

FRIDAY—7:00 a.m., Powell River, Sunshine Coast trip leaves, Esquimalt Recreation Centre; 10 a.m., ceramics (Heather Dent Studios), carpet bowling; noon, lunch.

Last chance to get tickets for the Powell River, Sunshine Coast Trip. The trip leaves Friday.

SIDNEY

MONDAY through FRIDAY—9 a.m. centre open, library, billiards, morning coffee, afternoon tea.

MONDAY—10:00 a.m. dance for fun, billiards, quilting, noon lunch, swim club, chess 7:00 p.m.

Tuesday—10:00 seranders practice, painting, noon lunch, 1:00 whist, painting, 7:00 shuffleboard and night games.

WEDNESDAY—Noon, hot dinner, 1:00 mah-jong, 7:00 duplicate bridge.

THURSDAY—10:00 carpet bowling, noon lunch, 1:00 bridge, 7:00 crib.

FRIDAY—10:00 keep fit, senior ceramics, quilting, noon lunch, 1:30 Silver "T" Bells practice, 2:00 jacko, 7:00 evening cards.

Trip tickets on sale: Aug. 14—Harrison Hot Springs; Aug. 22— PNE trip; Sept. 11— Sunshine Coast.

The trip to Gabriola leaves the centre at 9 a.m. to ferry to the island. Leaves Nanaimo 11:30 a.m., picnic lunch included. Leave Gabriola 3 p.m., arrive home 6 p.m.

LUTHER COURT

SUNDAY—Films.

MONDAY—9:15 exercises; 1:30 liquid embroidery.

TUESDAY—9 a.m. devotion; 9:15 exercises; 10:15 current events.

WEDNESDAY—9 a.m. devotion; 9:15 exercises; 10:15 current events.; 9:30 ceramics; 7:30 p.m. bingo/bridge.

THURSDAY—9 a.m. devotion; 9:15 exercises; 10:15 current events; 10 a.m. leather craft; 1:30 p.m. mixed crafts.

FRIDAY—9 a.m. devotion; 9:15 exercises; 10:15 current events; 1:30 p.m. carpet bowls; 7 p.m. bridge.

SATURDAY—7 p.m. sing song.

Centre open

The Fairfield Activity Centre (New Horizons), 1330 Fairfield, will be open on Mondays and Thursdays, 10 a.m. to 4 p.m. during July and August.

Bingo will continue during the summer on Monday evenings at 7 p.m. and Thursday afternoons at 1 p.m. Everyone welcome.

The picnic on July 26 has been cancelled.

ELK LAKE BAPTIST
The Church by the Lake
5363 Pat Bay Hwy. 652-3676
Minister Emeritus Harry Pike
Minister: J. C. A. Barton
10:30 a.m. Rev. Robert Vaughn
7:30 p.m. Evening Fellowship
7754 Bruce Gordon Pl., Saanichton

TRINITY
PRESBYTERIAN CHURCH
2964 Tillicum Road at Gorge Shopping Plaza
"The friendly church Close to Motels"
11:00 A.M.
"THE PROBLEM OF IDENTITY"
Nursery Facilities Available
Minister: Rev. G. D. Smith, M.A.

KNOX
PRESBYTERIAN CHURCH
2964 Richmond Road
"A Friendly Church That Cares"
Rev. David A. Smith, B.A.
10 a.m.
"THE PERIL OF CONFORMITY"
Rev. David A. Smith
Nursery Facilities
MORNING WORSHIP FOR JULY AND AUGUST 10 a.m.
Visitors Most Welcome

St. Andrew's Presbyterian Church
Downtown — Douglas St. at Broughton Ministry:
Rev. Bruce Molloy and Mrs. Chrissie Hogg
11 A.M. "TRIUMPH THROUGH CHRIST"
Nursery Care
7 P.M. "THE GRACE OF CONTINUITY"
Rev. R. F. Cunningham
at both services.
DROP IN CENTRE, Wed., 10:30 a.m.-12:30 p.m., 643 Broughton
VISITORS WELCOME

REFORMED PREACHING
Holyrood House—Saltire Room—2315 Blanshard at Bay
Rev. R. C. Harbach, Minister in the Protestant Reformed Churches
SUNDAY, 10 A.M. Preaching on the Book of Philemon
3:30 P.M. Preaching on The Apostles' Creed
Radio Ministries
SUNDAY, KLYN-FM 106.5, 9 c.m., Lynden P.R. Church; at 4 p.m. Reformed Witness Hour
SAT., KARI 550, 10:45 a.m. BIBLE TRUTH MEDITATIONS
Wednesday, Home Bible Study Class — 8 p.m.
Friday, Children's Bible Class — 7 p.m.

PENTECOSTAL ASSEMBLIES OF CANADA

COLWOOD PENTECOSTAL CHURCH
Pastor: D. L. McMillan, 2250 Sooke Road
10:30 A.M. MORNING SERVICE
Summer Schedule combined Church and Sunday School
7 p.m. EVENING SERVICE

NORTH DOUGLAS PENTECOSTAL TABERNACLE
Douglas at Canterbury
Pastor: Rev. Harold Pendray
Visitation: Rev. G. Rowland Youth: Art Henkel
9:45 A.M. CHRISTIAN EDUCATION HOUR
11:00 A.M. "THE BOTTOM OF THE BARREL"
Pastor Rowland
7:00 P.M. "GOD'S LAST WORD"
Pastor Pendray
—Everyone Welcome—

CHINESE PENTECOSTAL CHURCH
800 Princess
SUNDAY 9:45 a.m. Sunday School
11:00 a.m. and 7:30 p.m. Worship Services
Prayer — Wed., 7:30 p.m. Youth — Fri., 7:30 p.m.
Pastor: Rev. Steve Wong 383-3878

Glad Tidings
GOD'S WORD AS IT IS FOR MEN AS THEY ARE
PENTECOSTAL CHURCH
842 North Park St.
384-7633 384-0113
Pastor: E. AUSTIN — Youth: D. PENNOYER — Music G. KRAUSE
Sunday 9:45 a.m. FAMILY BIBLE SCHOOL
● Bus Service—595-7393—or Church Office
11 A.M.
REV. DON CANTELON
Oshawa, Ontario
7 P.M.
"WORKING FOR NOTHING"
● Pastor Austin
● Special Music and Singing
● Everyone welcome
Find Reality in Christ at Glad Tidings
A special welcome to all visitors

CHRISTIAN APOSTOLIC CHURCH
Original Christian Doctrine
SUNDAY SERVICE & SUNDAY SCHOOL
11:00 A.M.
2663 Shelbourne St., Victoria

BERACAH BIBLE CHURCH
5550 Hamsterly Rd.
Sunday Services
10 a.m., 11 a.m. and 7 p.m.
FOY L. SPIVEY, Pastor
Independent Fundamental

SAANICH COMMUNITY CHURCH
MENNONITE
990 Falmouth Road
10 A.M. FAMILY WORSHIP
Pastor Paul Unger
477-4387 or 384-8841

GREEK
Orthodox Church
(Russian Synod)
For Service Times Contact:
Rev. Fr. Gleb Jensen
3801 Cadboro Bay Rd.
Phone 477-8892

"A Family-Centered Church" 479-1733 479-5214
FIRST NAZARENE
4277 QUADRA
CAMP SUNDAY
Services at
COWICHAN RIVER BIBLE CAMP
(West of Duncan)
Maps Available at Church
★Dr. C. H. SMITH from Oklahoma
★Musicians from Winnipeg and Abbotsford
KGDN-Dial 630 Sundays at 10:15 a.m.

DRIVE-IN CHURCH
Esquimalt Plaza
(Parking Lot)
1153 Esquimalt Road
SUNDAY EVENINGS IN JULY
7 P.M.
SPECIAL MUSIC: Band, Songsters, Singing Company, Timbrellists, Soloist, Congregational Singing, Bible Message.
SPONSORED BY: The Salvation Army, Esquimalt Road Corps, 1245 Esquimalt Road.

CHRISTIAN REFORMED
at Agnes off Glanford
10:30 A.M. MORNING WORSHIP
7:00 P.M. EVENING WORSHIP
Ministers: Peter W. DeBruyne and Dan R. Tigchelaar

PARKDALE EVANGELICAL FREE CHURCH
1095 Tolmie, 382-7513
9:45 Family S. School
11:00 Family Worship
6:00 Evening Fellowship
Welcome to Tourists
REV. A. KEN STROM
"A Loving Christ . . . A Caring Community"

VICTORIA ALLIANCE CHURCH
(Christian and Missionary)
1792 Townley St.—Pastor H. Orlin Craig—Telephone 592-1821
(Across from Richmond Elementary School)
9:45 a.m. Sunday School Hour
11 a.m. "FEELINGS WE LIKE TO HIDE!"
7 p.m. "STRATEGY FOR LIVING: HOW TO AVOID DISASTROUS MISTAKES!"
(Tourists come as you are)

Queens Avenue
APOSTOLIC CHURCH
(fundamental—pentecostal)
804 QUEENS AVENUE
REV. ALAN McLEAN
382-7833 or 595-3782
Sunday Services
11 A.M. and 7 P.M.
CHILDREN'S VACATION BIBLE SCHOOL
Monday thru Friday
9 a.m. to 12 Noon

OPEN AIR SERVICE
BEACON HILL PARK
At Bandshell, Sunday, 7 p.m.
(Rain or Shine)
In Charge: Central Baptist Church
Speaker: Rev. Alex Shook
Senior Church Choir of 35 members; vocal-instrumental duet, accordion duet, and other musical items
Auspices: Park Services Interdenominational

THE CHRISTADELPHIANS
1396 McKenzie Avenue
Great News FOR THE World
"THE EMPTY TOMB"
D. Snobelen
Bible Address Sunday 7:00 p.m.
Everyone Welcome No Collections
Sunday School 9:20 a.m. Memorial Worship 11:00 a.m.

VICTORIA TRUTH CENTRE
1201 FORT ST.
DR. E. M. SMILEY, Minister
11 a.m.
"GOD IN THE FAMILY"
Rev. Lois McLean

Pastors: JOHN STONE RON LEECH
trinity christian centre
949 FULLERTON AVE.
383-4185
10 A.M.
MORNING WORSHIP
Pastor Stone Ministering
6:30 P.M.
EVENING WORSHIP,
Pastor Leech Ministering
TUES., 7 P.M. PRAYER MEETING

UNITY OF VICTORIA
The Church of the "Daily Word"
AT THE
EMPRESS HOTEL
HUMBOLDT ROOM
(enter at 635 Humboldt St.)
2 SERVICES SUNDAY
9:30 A.M. & 11:00 A.M.
Church Office — 635 Humboldt St. #9 and #11
Hours: Mon.-Fri. 10-4 382-1613
MARVIN ANDERSON, Minister
Unity Church of Victoria is affiliated with Unity of Vancouver, Unity School of Christianity and DAILY WORD MAGAZINE
UNITY

—Kim Douglas-Turner photos

New windows depict **Inland Valleys** *(left) and* **Sea Shore**

B.C. theme in church windows

The last two of the nine windows depicting the story of creation and man's use of creation will be dedicated at the 11 a.m. service on Sunday in St. John's Anglican Church, 1611 Quadra Street.

The two windows, Inland Valleys and Sea Shore, continue the British Columbia theme in the creation account. Mountains, lakes, fish and animals are displayed in color and symbol. Each window is crowned with an Old Testament figure, Noah and his Ark and Abraham and his son, Isaac.

"In an age of science and technology the windows remind us of the spiritual values of faith, promise, hope and commitment," says Canon Robert MacRae, rector of St. John's. "Just as there is poetry and faith in religion, so, too, these values are to be found in the disciplines and application of science."

MacRae has chosen the occasion to speak on *Faith Science and the Future*, the title of a conference of 400 theologians and scientists who are meeting this week in Cambridge, Mass., at the Massachusetts Institute of Technology. The conference is sponsored by the World Council of Churches.

The two windows were created by Hugh Powell who has executed all the windows in St. John's following the disastrous 1960 fire that gutted the building. Each of the nine "creation windows" has a unique theme, color scheme, B.C. reference and Old Testament story. The two windows to be dedicated are in memory of Davida and Reginald Braide and Robert H. B. Ker.

Landmark as former bishop marks 50th year in service

Dr. Stanley Charles Steer, a distinguished Anglican churchman, Friday marked the 50th anniversay of his ordination which took place July 21, 1929.

Steer came to Canada from England and entered as a theological student at the then Emmanuel College and took arts at the University of Saskatoon. He was a student of unusual prominence who distinguished himself in his studies.

He gained first class standing both in honors arts, in Greek and philosophy, and in theology. In his graduation year in arts, he was the winner of the much prized Copland scholarship, at that time the senior scholarship in the university, and the university gold medal.

He had then, as now, a brilliant mind and was one who quickly showed himself to be a leader among men. He earned a number of degrees—LTh and BD Emmanuel College; BA and MA Oxford University; and was awarded a DD from Wycliffe College, Toronto, and from Emmanuel College, Saskatoon. He served as a priest in the diocese of Caledonia at Vanderhoof and from there went to the University of Oxford for further study.

Subsequently, Steer taught at the London College of Divinity where he became vice-principal, later proceeding to become principal of Emmanuel College, Saskatoon, his first love.

He was consecrated as Bishop of Saskatoon on July 25, 1950, by the Archbishop of Rupertsland and assistant bishops. He remained as bishop for 20 years, retiring to Victoria in 1970.

Much could be written of "Stiffy Steer," an affectionate appellation bestowed upon him by his students. He set himself a high and exacting standard in all that he did, as his work in the college, his diocese, general synod and as a member of several Lambeth conference committees showed.

Steer

. . . .preaches Sunday

Ably supported by his wife Marjorie, Bishop Steer leaves an enviable record of active work behind him, and all who know him wish him and Mrs. Steer many years of happy retirment.

The bishop will be the preacher at 11 a.m. Sunday, at St. Mary's Church, Oak Bay. Parishioners and friends will have an opportunity to greet him and Mrs. Steer at a coffee party in the parish hall after the service.

Hawaiian evangelist here to offer healing ministry

The Victoria Church of the Way will have as its guest evangelist June Newman of Hawaii, to hold meetings and services this week. Mrs Newman is a missionary with a healing ministry .

She is the author of *Scripture Keys for Kingdom Living*, a believer's handbook setting forth scriptures to meet the needs of the child of God on a daily basis.

Insomnia, anger, business problems, marriage, criticism, pain and nervous conditions as well as many more are a few of the headings in the handbook.

Some recipients receive a prescription in "Gos-pills" after her personal ministry to them. She encourages us all in how to apply the word for ourselves. The ministry is powerful and practical.

Mrs. Newman has recently returned from ministry in New Zealand, Australia and the South Pacific Islands.

During this journey, many were healed, delivered, released and encouraged in the ways to move into that abundant life which our Lord come to give unto us.

Mrs. Newman

. . . .missionary

She will be ministering at the Church of the Way, 195 Bay, on Sunday, July 22 at 7:30 p.m. and then Wednesday, Thursday and Friday, July 25, 26, 27 at the University of Victoria, McLarin Building Room 144 at 7:30 p.m.

'Army' asks support for refugees

The Salvation Army is throwing its energies into a "socially approved concentration camp," to use the words of the Army's man on the spot, Major Glen Gilden, who is directing Salvation Army work with the boat people in Hong Kong.

"You have to see it to believe it! I suppose it's a socially approved concentration camp in this situation," Gilden said. But they could be worse off."

The Salvation Army in Canada is urging its own people to support the work being done on behalf of Vietnamese refugees in the Chi Ma Wan camp, Lankau Island, Hong Kong.

Major Gilden, who is social services officer in Hong Kong, reported that money was needed to provide for the immediate needs of refugees being accommodated there.

The Salvation Army has responded to requests from the Hong Kong government to supply food supplements —fruit, salted eggs, clothes and reading material—beyond the daily ration of rice.

On July 4, the army was asked to take charge of a camp program at the one-time prison site on Lankau Island, and at that time moved in a four-member team, now living and working in the burgeoning camp. Originally designed for 600 prisoners, Chi Ma Wan will soon accommodate 10,000 refugees.

The team's first task is to set up a program of day camp activities for children. Canvas shelters are being erected to accommodate classes in English and Cantonese. Evening programs are also being developed for adults, including language classes, family life education, films and recreation.

The team of Salvation Army workers is living in tents and is helping to solve the many daily problems arising in the terribly overcrowded community that is growing faster than the corrugated steel buildings can be built. Each new building will accommodate 400 sleeping in three-tiered bunks side by side, touching each other.

Perspectives

By Rev. J.H. Davidson

The churches of Canada are now mobilizing their energies and resources for their participation, with governmental and other agencies, in helping Asian refugees, the "boat-people," settle among us and find new life and new hope here. Many parishes and congregations will be caring for refugee families, arranging accommodation for them, helping them to adjust to our society, providing support for them until they are able to support themselves.

Relevant here is that strange passage in Matthew's Gospel which is generally called the Parable of the Last Judgment (25:31-46). You may find it enlightening to read it in one of the modern translations, such as the New English Bible. The Lord is pictured at the Last Judgment saying to those who profess to follow him, "Anything you did for one of my brothers here, however humble, you did for me . . . Anything you did not do for one of these, however humble, you did not do for me."

Dietrich Bonhoeffer, the young German theologian who was hanged by the Gestapo in 1945 for his active opposition to Naziism, reflected this when he wrote, "The Church is her true self only when she exists for humanity."

This parable declares that the church has its authenticity not primarily in its internal pieties but in its persisting mission of service to the needs and sufferings of mankind.

But we Christians at times seem to assume that mission is primarily a matter of getting people to think as we do about life and religion and of inducing them to join the church. That may be a legitimate minor aspect of mission—but Christian mission must be much more than merely an exercise in churchly scalp-collecting.

Christian mission is fundamentally a matter of showing the compassion of Jesus Christ in the world and to the world. The Parable of the Last Judgment declares that in the final test of our faith there is no heresy of thought and opinion but only heresy of attitude toward others in their need and suffering.

Belief and doctrine, worship and other devotional exercises, are indeed important and necessary in Christian faith as instruments for the sustenance and development and propagation of the faith. But in the ultimate reckoning they are secondary, always to be assessed in terms of their effectiveness in nourishing and guiding Christians in compassionate mission.

In mission is the final test of Christian faith and commitment; by mission the church is judged. Albert Camus, the great French writer, was not a Christian believer, but here and there in his books he expressed Christian insights in incisive ways.

For instance, this is what the narrator in the novel, *The Fall*, says to an acquaintance: "I'll tell you a big secret, mon cher. Don't wait for the Last Judgment. It takes place every day."

We Christians should remember that the judgment pictured in the Parable of the Last Judgment is not simply something that is to come at the end of history—"It takes place every day."

(Dr. Davidson is minister of Dominion-Chalmers United Church, Ottawa.)

Central Baptist leading service

The gospel service for Sunday evening in Beacon Hill Park will be at Cameron bandshell at 7 p.m.

Central Baptist Church will be in charge, with Rev. Robert D. Holmes, the pastor, giving the gospel message. He will be supported by his entire congregation which includes a large company of young people.

In the musical part of the program there will be special features including selections by the church's senior choir of 35 members conducted by Arla Rendle with Lorraine Horita as accompanist. Ken and Joan Dosso will appear in a vocal-instrumental duet; and Bob and Hilda Arnott will play in an accordion duet. Heinz Schwarz will be master of ceremonies and lead the congregational singing.

These special park services are much appreciated by the public as indicated by the attendance of more than 450 people last Sunday. They are sponsored by Park Services Interdenominational.

The Anglican Catholic Church
— Parish of St. Athanasius —
SUNDAY SUNG MASS — 1:30 P.M.
at Grace Lutheran Church
1273 Fort Street
Fr. P. D. Wilkinson Fr. Roland Palmer, S.S.J.E. Fr. R. C. Henstock
Upholding Our Anglican Catholic Heritage

ANGLICAN RENEWAL CENTRE
Prayer and Praise Service
Every Friday 7:30 p.m.
in
St. Saviour's Church
Cor. Catherine & Henry Sts.

Reformed Episcopal
CHURCH OF OUR LORD
Humboldt and Blanshard St., Victoria, B.C.
11:00 A.M.
MORNING WORSHIP
"THE GREAT COMMISSION AND CHINA"
(St. Matt. 28:19-20)
Rev. Dr. A. J. Mowatt
Ministers:
Rev. Dr. A. J. Mowatt and
Rev. Charles W. Dorrington.

ST. ANDREWS CATHEDRAL (R.C.)
Blanshard and View Street Phone 388-5571
Sunday Masses: 8:00 a.m., 9:30 a.m., 11:00 a.m. 12:30 p.m. and 5:00 p.m. 5:00 p.m. Saturday
Confessions: Saturday 11 a.m. to Noon, 3 to 4 p.m. and 7 to 7:30 p.m.

Anglican

ST. BARNABAS
Belmont and Begbie
7:50 a.m. Matins and Communion
10:30 a.m. Sung Mass
Fr. F. Kennedy, Novice, S.S.J.E.
7:30 p.m. Evensong
Bp. R. J. Pierce, D.D.
HOLY COMMUNION DAILY
Fr. D. R. Chassels 595-8242

St. John's
1611 Quadra near Pandora
8:00 a.m. Holy Communion
9:30 a.m. Family Communion
11:00 a.m. Morning Prayer
Preacher: The Rector
at both services
THURS. 10:30 A.M.
Holy Communion
Canon R. D. MacRae, Rector
383-7169

ST. GEORGE THE MARTYR
Cadboro Bay Road and
Maynard Street
Rev. Peter McCalman,
477-0705
8 a.m. Holy Communion
9:30 a.m. Family Eucharist
11 a.m. Morning Prayer

ST. MARY'S
ELGIN ROAD
The Parish Church of Oak Bay
8:30 a.m. Holy Communion
9:30 a.m. Family Service
11:00 a.m. Mattins
Preacher: Rt. Rev. Stanley Steer
7:00 p.m. Evensong
Thurs. 10:30 a.m.
Holy Communion

St. Peter's
Quadra at St. Peters Rd.
Rev. Charles Hamer 386-0111
9:00 a.m. Holy Communion
10:30 a.m. Mattins
Thurs., 6:30 p.m.
Family Service

Christ Church Cathedral
Quadra at Courtney
2 blocks up from Douglas
8:00 a.m. Holy Eucharist
9:30 a.m. Family Eucharist
11:00 a.m. Mattins
5:15 p.m. Holy Eucharist
7:30 p.m. Evensong
WEEKDAYS
Mattins 9:00 a.m.
Evensong 5:15 p.m.
Holy Eucharist
Tues. and Wed. 11 a.m.
Thurs. 7:30 a.m.
Fri. 12:15 Noon
Summer Recital Series
Sat., July 28 — 4 p.m.
Erika Kurth, soprano

St. Luke's
Cor. Cedar Hill and Cedar Hill X Rd.
Rector:
The Rev. D. Edward F. Moulden
8:00 a.m. Holy Communion
11:00 a.m. Holy Communion

ST. MATTHIAS'
Richmond at Richardson
Rector:
Canon W. E. Greenhalgh L.Th.
Assistant:
Rev. G. H. Rogers, B.S.W., M. Div.
8 a.m. Holy Communion
10:30 a.m. Family Service, Nursery
7:30 p.m. Eucharist and Ministry of Healing

St. Philip's
Neil Street and Eastdowne Road
Rector—Rev. D. Neil Robinson
8:00 a.m. Holy Communion
9:15 a.m. Family Eucharist
11:00 a.m. Morning Prayer

United

FIRST UNITED CHURCH
Quadra at Balmoral
MORNING WORSHIP
11 A.M.
"FAITH AND ACTION"
Rev. Hugh Hunter
Nursery and Toddler Facilities Available

ST. AIDAN'S UNITED
Richmond at Cedar Hill X Road
REV. J. RAE ALLAN
10 A.M.
MORNING WORSHIP
Creche Provided
Supervised class activities for children up to 8 years.

2033 Belmont at Pembroke 595-4796
Sunday Worship 11:00 am
Belmont Park
UNITED CHURCH
Guest Speaker
Lt. Comm. William Howie
Soloist: Michael Harrison
Minister:
Rev. Robert F. McPherson
Organist: Margaret Wilmshurst
Music Director:
Bert Storar
Nursery Care

METROPOLITAN UNITED CHURCH
Pandora at Quadra Street
For a Closer Walk With God
11:00 A.M.
"A NAGGING DOUBT RESOLVED"
The Rev. Edward Millin
Child care in Reg Harris Centre

CADBORO BAY UNITED
2625 ARBUTUS ROAD
Rev. John M. Davidson, 477-2715
SUMMER SERVICES
10:00 A.M.
Special Welcome to Visitors and Tourists
Nursery Care Provided
Fellowship hour following Worship

CENTENNIAL UNITED CHURCH
Gorge Road and David Street
(Opp. Colony Motor Inn)
Rev. G. A. McMechan
11:00 A.M.
"NOT GOOD IF DETACHED"
Guest Speaker:
Rev. Jack Wood
Sunday School and Creche
Mr. Ernest Williams—Organist

FAIRFIELD
Moss St. and Fairfield Rd.
Organist: Robert Cooper, L.L.C.M.
Summer Services at
11 A.M.
with Guest Speaker
REV. W. B. TAYLOR, B.A., B.D.
Nursery for Children

GORDON HEAD UNITED CHURCH
Rev. Russell K. Vickers
Minister
477-0412, 477-6505
11:15 A.M.
MORNING WORSHIP
Nursery for children
Meeting at St. Dunstan's Church, corner of Tyndall and San Juan

OAK BAY UNITED CHURCH
Granite and Mitchell
WORSHIP
11 A.M.
"WHAT IT MEANS TO BE A CHRISTIAN" #2
'A life to be lived'
Rev. Angus Jack
Nursery
DIAL-A-PRAYER 595-3635

JAMES BAY UNITED CHURCH
511 Michigan Street
A friendly church serving the whole community since 1891
Morning Worship — 11:00 a.m.
Speaker: Col. Jack Nelson
Minister: Rev. Bert Forsythe
385-7375 384-5821

CITY AND DISTRICT CHURCHES

GOSPEL CHAPELS

OAKLANDS CHAPEL
Fernwood and Cedar Hill Road
SUNDAY
9:30 a.m. Breaking of Bread
11:15 a.m. Sunday School and Family Bible Hour
6:30 p.m. Evening Service
Speaker at Both Services
Mr. R. Webb of Vancouver
THURSDAY
8:00 p.m. Prayer and Bible Study

VICTORIA GOSPEL CHAPEL
935 Pandora Avenue
SUNDAY
9:30 a.m.—Lord's Supper
11:15 a.m.—Sunday School and Family Bible Hour
Speaker: Mr. Roy Campbell
7:00 p.m. Evening Service
Speaker: Mr. Tom Kirkpatrick
WEDNESDAY 7:45 P.M.
Prayer and Bible Study

BETHESDA GOSPEL CHAPEL
1900 Oak Bay Ave.
SUNDAYS:
9:30 a.m. Remembrance Meeting
11:15 a.m. Family Hour
7 p.m. Gospel Service
Speaker: John B. Russell
MONDAYS: 6:45 p.m. Boys Club
WEDNESDAYS: 7:30 p.m.
Prayer and Bible Study
Enquiries 595-4926 or 385-3273

SPIRITUALISM

OPEN DOOR SPIRITUALIST CHURCH
1600 Cook Street
SUNDAY, 7:00—Rev. D. Weiman
WEDNESDAY, 7:30 p.m.
Mr. J. Humble, Healing
The Friendly Church

THE FIRST SPIRITUALIST CHURCH
"The Church of Two Worlds"
819 Fort Street
SUNDAY SERVICE 11 A.M.
Pastor: Julian North
Organist: Grace Hawkins
Clairvoyance and Healing
VISITORS WELCOME

SEVENTH DAY ADVENTIST

SEVENTH DAY ADVENTIST CHURCH
983 Pandora Ave. at Vancouver St.
Sabbath School—9:30 a.m. Saturday
Worship Service—11:00 a.m.
Wednesday—7:30 p.m.
Pastor: Lynn Baerg (721-3739)

LUTHERAN

LUTHERAN CHURCH OF THE CROSS
Cedar Hill and Cedar Hill Cross Roads
Alfred J. C. Johnson, Pastor, 477-3851
SUNDAY
10 a.m. Divine Worship Service
11 a.m. Sunday School and Bible Classes
The Church Where Families Worship Together
Evangelical Lutheran Church of Canada
(E.L.C.C. formerly A.L.C.)
Visitors Welcome

HOPE LUTHERAN CHURCH
MISSOURI SYNOD
1924 Carrick Street off Foul Bay
The Rev. L. M. Carlson, Pastor 592-2308
10 a.m.
DIVINE WORSHIP SERVICES
9:15 a.m.
Sunday School Bible Class
A Church of *"The Lutheran Hour"* and *"This is the Life"*

GRACE LUTHERAN CHURCH
1273 Fort Street 383-5256
Minister: Rev. Ronald C. Nelson
Lutheran Church in America
(Across from Central Junior High)
10:00 a.m.
WORSHIP
Everyone Welcome

GOOD SHEPHERD LUTHERAN
2815 Cedar Hill Road
Rev. Fred Knebel, 658-8043
10 a.m. English—11 a.m. German

REDEEMER LUTHERAN CHURCH
Corner Jacklin and Jenkins
10 a.m. Worship
Minister Herman Bickel, 478-8850

Entertainment Guide

THE BUTCHART GARDENS — 75th ANNIVERSARY — Open daily 9 a.m. to 11 p.m.

NIGHT ILLUMINATIONS — Every evening — all 35 acres of Gardens, including Ross Fountains, transformed into a romantic fairyland. At dusk.

3 RESTAURANTS TO SERVE YOU — THE BUTCHART DINING ROOM — 10 a.m. to 7:30 p.m. (Delicious High Teas to 4:30 p.m.; Butchart Buffet 5 p.m. to 7:30 p.m.). THE GREENHOUSE RESTAURANT — 10 a.m. to 9 p.m. Cafeteria style service. COFFEE BAR — always open.

ENTERTAINMENT — A SHOW BARGAIN! — All listed entertainment included in regular admission to Gardens.

MON. THRU FRI. — JUST FOR FUN — Delightful outdoor musical revue. Songs, dances, laughter, with a full company of performers and musicians. 8:45 p.m. Mon. thru Fri.

EVERY NIGHT OF THE WEEK — THE BUTCHART GARDENERS — 6 to 8 p.m. Musical fun for children of all ages.

WEEKENDS — FIREWORKS! — Superb imported pyrotechnic spectacles. Two completely different shows: "A FIREWORK SPECTACULAR," Saturday night. "MAGIC FIRE," Sunday night. Both at dark.

MAGIC SHOW — 8:15 p.m. Sat. and Sun. GRACE TUCKEY PUPPETS — 3:30 and 4:30 p.m. Sun. only.

HAVE A PERFECT VISIT — Enjoy dinner, see a spectacular show, then thrill to the gorgeous night lights. THE BUTCHART GARDENS — a perfect way to entertain.

FOR FURTHER INFORMATION — Phone 652-2222.

STRATHCONA HOTEL — British Columbia's largest night-life centre, 919 Douglas St., 383-7137. Featuring "THE OLD FORGE" Nightclub with live music of "THE BROTHERS FORBES AND FRIENDS." 3 Discotheques — "THE STING," "THE CUCKOO'S NEST" and "IVY'S" and a unique lounge called "BIG BAD JOHN'S" featuring Hillbilly atmosphere. Luncheon served daily in "THE STING" and lunch and dinner served in the "CUCKOO'S NEST."

"Everybody knows who's Number One!"

CENTURY INN — ENTERTAINMENT PLUS!! "FORTY THIEVES DISCOTHEQUE" — Officially rated the Island's No. 1 Disco — Victoria's only total dance experience in an Uptown Cabaret atmosphere — Best Sound, Best Light & Fog Show, 3 rooms, free attendant parking. "OUR PUB" presents the best exotic dancing in town daily noon to 6 followed by Disco Dancing 'til midnight. Century Inn, Pandora at Government on Centennial Square, 383-1151.

STEWARTS — Presents dining with Louise Rose, lunch with George Essihos in Market Sq., 388-7021.

KALEIDOSCOPE THEATRE — Presents TENT THEATRE LIVE ON STAGE, Victoria's Inner Harbour — DR. DUCKS MARVELOUS MUSICAL JAMBOREE, for the family, daily 2:00 p.m. and 3:30 p.m. (No shows Tues.). SONGS OF THE CABARETS, nightly 8:30 p.m., Fri. and Sun. 5:30 p.m. and 9:00 p.m. (No shows Tues.)

SALMON—CHARTER GUIDE, BOAT RENTAL — family fishing, protected Saanich Inlet. 652-1014.

It's a line of work for young hopefuls

TORONTO (CP) — It was a case of life imitating art Thursday as 325 young hopefuls looking to be cast as young hopefuls in *A Chorus Line* auditioned at the Royal Alexandra Theatre.

When *A Chorus Line* was in town three years ago, 500 turned up and 12 were chosen. Auditions were held Thursday to provide replacements for the international company that tours the world.

There also is a national group which plays across the United States and a Broadway company which plays only in New York.

The show is so strenuous that all *Chorus Line* performers must learn three parts to replace injured dancers. It is not unusual for six dancers to be hurt in one evening.

Deep Cove Chalet

OPEN FOR LUNCH and DINNER

656-3541 11190 Chalet, Sidney
5 Mins. from Swartz Bay & Airport

RESERVATIONS APPRECIATED 4-20

NASHVILLE, B.C.

The Big Cabaret Featuring HOMEBREW

Fri. and Sat. 9 p.m.-2 a.m.

ERNIE FULLERTON For Your Dining Pleasure 7-9

2915 DOUGLAS ST. INGRAHAM HOTEL 385-6731

WARNING: Occasional coarse language and suggestive scenes (B.C. Director)

WOODY ALLEN
DIANE KEATON
MICHAEL MURPHY
MARIEL HEMMINGWAY
MERYL STREEP
ANNE BYRNE

MANHATTAN

MATURE

LAST 6 DAYS QUADRA Quadra at Hillside 382-3370 NIGHTLY AT 7 & 9

EAST INDIAN SHOW FOR SUN. JULY 22 AT 3 P.M.

"DARINDA" (Color with English Subtitles) SUPER HIT STARRING: Sunil Dutt, Feroze Khan, Parveen Babi, Kumila Wirk, Prem Nath, Madan Puri, Pretti Sapru MATURE

12nd month

The FIRST Certified Crazy Person's Comedy.

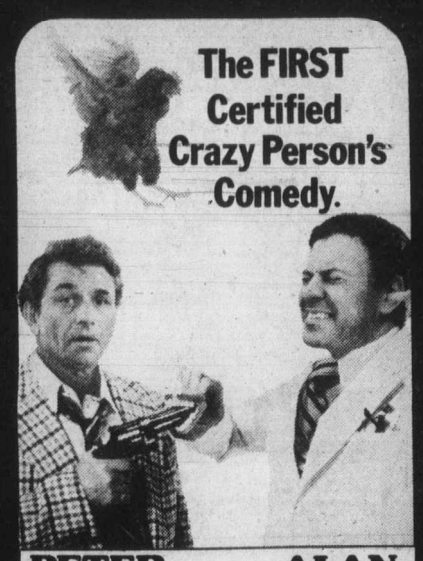

PETER FALK ALAN ARKIN

THE COMEDY HIT OF THIS SUMMER!

THE IN-LAWS

PETER FALK · ALAN ARKIN in
An ARTHUR HILLER Film "THE IN-LAWS"

MATURE Some Swearing (B.C. Director)

EVENINGS: (FEATURE) 7:00 and 9:10
TICKETS FOR 9:10 P.M. SHOW ON SALE FROM 7:30

MATINEES SATURDAY AND SUNDAY AT 1:30 and 3:30 P.M.

COME EARLY!

towne cinema

808 DOUGLAS ST./AIR CONDITIONED IN HOOTKA COURT MALL 382-5922

THE RED BARON
Restaurant and Dining Lounge

LUNCHEON SPECIALS
Monday-Friday 11 a.m. to 3 p.m.

Specializing in Canadian Cuisine
Steak and Lobster, Chicken and Seafood

OPEN 7 DAYS A WEEK
Sunday-Thursday 11 a.m.-9 p.m.
Friday and Saturday 11 a.m.-10 p.m.

LICENSED PREMISES

732 Johnson St. 384-4533

7-20

CINEMA SHOWCASE

"FUNNY AND ADORABLE!"
"Streisand is funny, frenzied, tough, and I think adorable. 'The Main Event' is filled with fun and miles of smiles."
Gene Shalit, NBC-TV

"DYNAMIC DUO!"
"Barbra and Ryan, a dynamic duo . . . Don't miss 'The Main Event'"
Rona Barrett, ABC-TV

"DREAMY!"
"The 'What's Up Doc?' teamwork works again! 'The Main Event' is a dreamy comedy that never let's the audience down."
Liz Smith, SYNDICATED COLUMNIST

"A RIGHT HOOK!"
"'The Main Event' and the Streisand-O'Neal teamwork delivers a right hook to the audience's funnybone."
Rex Reed, SYNDICATED COLUMNIST

THE MAIN EVENT

Golden Age $1.00

FIRST ARTISTS Presents
BARBRA STREISAND · RYAN O'NEAL
A JON PETERS PRODUCTION
A BARWOOD FILM
"THE MAIN EVENT"

MATURE WARNING: Occasional nudity and coarse language (B.C. Director)

OAK BAY 2184 OAK BAY AVE. 598-2213 Evenings 7:00 and 9:05 p.m. Matinee Sat. 2:00 p.m. only

DAY AND NIGHT RESTAURANT

622 YATES 385-1833

OPEN 24 HOURS DAILY

WEEKEND SPECIALS for SATURDAY & SUNDAY

Roast Turkey, Roast Leg of Pork or Half Roast Chicken with Soup or Salad, Dessert and Tea or Coffee

3.95

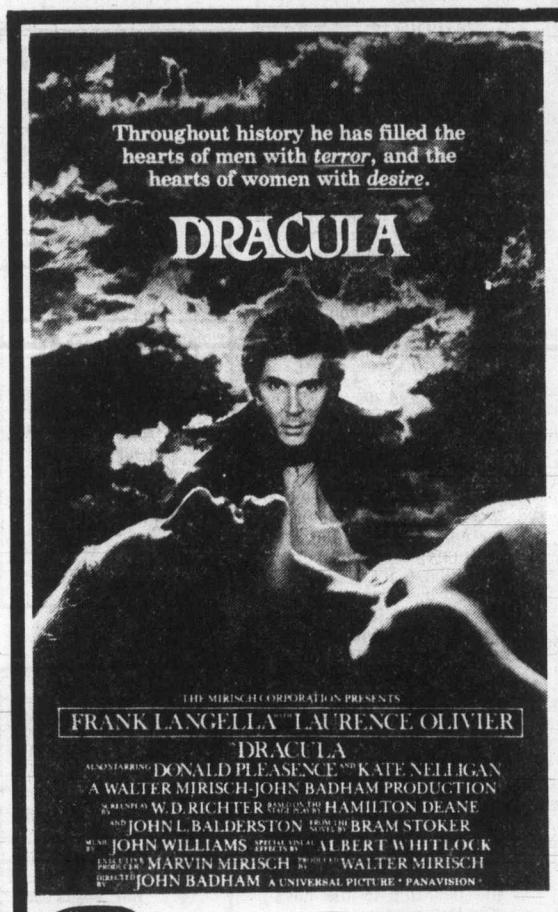

Throughout history he has filled the hearts of men with *terror*, and the hearts of women with *desire*.

DRACULA

THE MIRISCH CORPORATION PRESENTS
FRANK LANGELLA as LAURENCE OLIVIER as DRACULA
ALSO STARRING DONALD PLEASENCE AND KATE NELLIGAN
A WALTER MIRISCH-JOHN BADHAM PRODUCTION
SCREENPLAY BY W. D. RICHTER BASED ON THE NOVEL BY HAMILTON DEANE AND JOHN L. BALDERSTON FROM THE NOVEL BY BRAM STOKER
MUSIC BY JOHN WILLIAMS SPECIAL VISUAL EFFECTS BY ALBERT WHITLOCK
EXECUTIVE PRODUCER MARVIN MIRISCH PRODUCED BY WALTER MIRISCH
DIRECTED BY JOHN BADHAM A UNIVERSAL PICTURE · PANAVISION

MATURE

WARNING: Parents: Some Frightening Scenes (B.C. Director)

MATINEES FRI., SAT., SUN. 1:30, 3:25, 5:20
Children $1.25

odeon 1 780 YATES STREET 383-0513 NIGHTLY 7:20, 9:25

KIRK DOUGLAS
ARNOLD SCHWARZENEGGER
FOSTER BROOKS

ANN-MARGRET
RUTH BUZZI
MEL TILLIS
PAUL LYNDE

...the fastest fun in the west!

the Villain

Dreamer

MATURE

COUNTING HOUSE 1 BROAD AT BROUGHTON 383-3434

ADDED ATTRACTION: "YOUNG FRANKENSTEIN"

'DREAMER' 7:30
'FRANKENSTEIN' 9:15

MATINEES FRI., SAT., SUN. 1:30, 3:05, 5:05
Children $1.25

NIGHTLY 7:10, 9:20

MATURE odeon 2 780 YATES STREET 383-0513

"'ROCKY II' IS A WINNER!"

ROCKY II

A ROBERT CHARTOFF-IRWIN WINKLER PRODUCTION
SYLVESTER STALLONE "ROCKY II" TALIA SHIRE BURT YOUNG
CARL WEATHERS AND BURGESS MEREDITH MUSIC BY BILL CONTI

MATURE Showtimes Sat. 1:00, 2:55, 4:55, 6:55, 9:10

CAPITOL 805 YATES ST. 384-6811 Sunday continues from 2:55 p.m.

HARPO'S

ONE HORSE BLUE

TONIGHT

15 Bastion Square
Information
385-5333

CABARET

ARE YOU READY FOR THE SUMMER?

ARE YOU READY FOR A GOOD TIME?

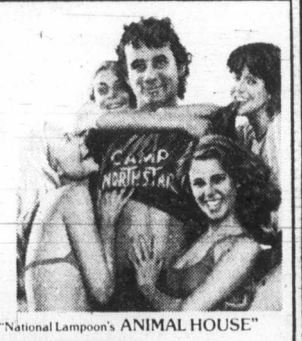

From the Producer of "National Lampoon's ANIMAL HOUSE"

BILL MURRAY

MEATBALLS

MATURE WARNING: Some suggestive dialogue and coarse language (B.C. Director)

ROYAL 805 BROUGHTON 383-9711 Today and Sunday 1:45, 3:35, 5:20, 7:05, 9:05

KING CRAB NIGHT

EVERY FRIDAY and SATURDAY

$8.95 BIG JUICY CRAB LEGS SERVED WITH RICE, VEG. GARLIC BUN & HOT DRAWN BUTTER

IVANHOES

1314 GOVERNMENT ST.
CALL 383-0913 for reservations

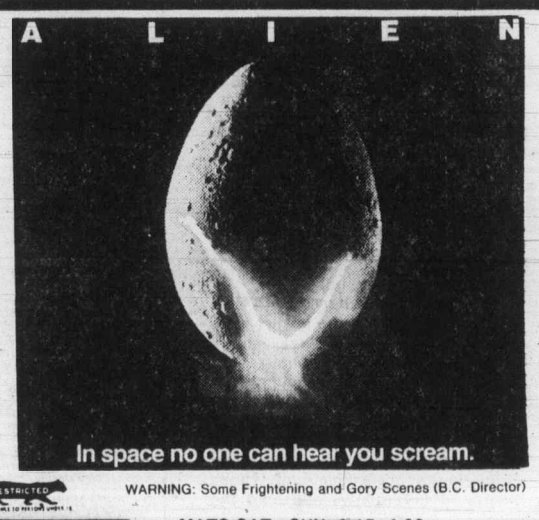

A L I E N

In space no one can hear you scream.

RESTRICTED

WARNING: Some Frightening and Gory Scenes (B.C. Director)

haida 808 YATES STREET 382-4278

MATS SAT., SUN. 2:15, 4:30
NIGHTLY 7:00, 9:20

Smokey and the Bandit

Burt Reynolds
"Smokey and the Bandit"
Sally Field · Jerry Reed and
Jackie Gleason as Sheriff Buford T. Justice

A RASTAR Production · A UNIVERSAL Picture · Technicolor

MATURE

WARNING: Some Coarse Language (B.C. Director)

NIGHTLY 7:15, 9:15

COUNTING HOUSE 2 BROAD AT BROUGHTON 383-3434

Albert R. Broccoli presents
ROGER MOORE JAMES BOND 007
in Ian Fleming's
MOONRAKER

Starring Lois Chiles Michael Lonsdale as "Drax" Richard Kiel as "Jaws" and Corinne Clery
Produced by Albert R. Broccoli Directed by Lewis Gilbert Screenplay by Christopher Wood

MATURE WARNING: Some violence (B.C. Director)

Showtimes Sat. and Sun. at 2:15, 4:30, 6:50, 9:10 p.m.

CORONET 836 YATES ST. 383-6414

EXTRA — DRIVE IN ONLY — "CORVETTE SUMMER"
WARNING: Occasional suggestive scenes (B.C. Dir.)

TILLICUM DR-IN TILLICUM & BURNSIDE 382-7531 GATES 8:30 — SHOW DUSK

Stage cramps Bolshoi show

HAMILTON (CP) — Stanislav Lushin, director-general of the Bolshoi Theatre of the Soviet Union, said that the company will not be able to use its full sets in its productions of *Swan Lake* here.

The Bolshoi, the world's largest ballet company, performed *Swan Lake* on Thursday and Friday. The company was scheduled to perform the ballet *Giselle* today and on Sunday was to do *Spartacus*.

Lushin told a news conference that because the Hamilton Place stage is not as deep as the Bolshoi's stage, only parts of the sets can be used.

The sets for *Giselle* and *Spartacus* work well on the Hamilton Place stage, and full sets will be used for the production of *Swan Lake* at O'Keefe Centre in Toronto on July 29.

Lushin said technical difficulties have reduced rehearsal time.

FINAL WEEK

"SONGS OF THE CABARETS"

Raunchy, fast-paced musical revue. In the Harbour Tent Theatre across from the Empress Hotel.

NIGHTLY AT 8:30 (Except Tuesday)

FRI./SUNDAY 5:30 and 9 P.M.

TICKETS $5, $4

McPherson Theatre/ The Tent/ Hillside Mall

Phone 383-8124

"Top Flight Musical Revue" — Monday

"Best Victoria Has To Offer To Date" — The Colonist

7-18

PARADE of BANDS

DANCING SATURDAYS

CHICK WEBB

AND HIS ORCH. THIS SAT. 21st.

Instrumentalists 8:45-9:30. Dancing 9:30-12:30 a.m. "summer affire" (jackets and ties optional). $8 couple. Table RES. 658-5224 in the spacious Seaview Room. 5109 Cordova Bay.

McMorran's

60 YRS. in '79

GOOD FOOD . . .

GOOD MUSIC . . .

TUESDAY to SUNDAY

FROM 4:30 p.m.

Make your dinner selection from our seven special Schnitzels or our exciting International Menu.

Enjoy personalized music Friday and Saturday nights.

1550 CEDAR HILL CROSS RD. (AT SHELBOURNE)

RESERVATIONS 477-3023

GEORGE NG'S Hungarian Village RESTAURANT

OPEN 6 DAYS A WEEK

DINNER Tues. to Thurs. 4:30 to 9:00

Fri. and Sat. 4:30 to 10:00

Sun. 4:30 to 9:00

LUNCH Tues. to Sat. 11:30 to 2:00

7-20

PAY ONE PRICE

RIDE OUR ATTRACTIONS AS OFTEN AS YOU WANT

BRING THE FAMILY

NOW MORE FUN FOR YOUR MONEY

Go Karts — Giant Slide — Moonwalk

Mini Golf — Super Go Karts

New Electric Bumper Cars

Also Arcade and Snack Bar

Pat Bay Highway 17 at Vanalman

Fun City

OPEN 10 a.m. to 10 p.m. Every Day

SMILE SHOW

British Music Hall

EMPRESS HOTEL

Mon. to Sat. until Sept. 7th

8:30 P.M.

RESERVATIONS noon until 9 p.m.

Empress Lobby

383-3337

Air Conditioned

27th YEAR ON STAGE

For a 10% REDUCTION on July 23rd and July 24th present this ad. Limit 1 per person.

Recreation: Oak Bay

ICE ARENA SCHEDULE

TO AUG. 31, 1979

FOR MORE INFORMATION PLEASE DIAL

595-swim

*SUNDAY JULY 1 TO AUG. 12

1:15- 3:15 p.m. Family Skate
3:30- 5:30 p.m. Everyone Welcome
5:30- 6:30 p.m. Sponge Puck Hockey
6:30- 7:30 p.m. Parent and Son Hockey
7:30- 9:30 p.m. Adult Skate 'til Sept.
9:30-11:00 p.m. Men's Rec Hockey 'til Sept.

*Phone the Rec Centre for a place on the roster

MON. JULY 1 TO AUG. 13
5:30- 7:00 p.m. Duffer Hockey

TUESDAY
8:45-10:15 p.m. 16 and Over

WEDNESDAY
8:00- 9:30 p.m. Everyone Welcome

THURSDAY JULY 1-AUG. 9 except July 26
5:30 p.m.- 7:00 p.m. Duffer Hockey
12:00- 1:30 a.m. Midnight Skate

FRIDAY
8:00-10:00 p.m. Everyone Welcome
**10-11:30 p.m. Disco Dance Party

SATURDAY
8:00-10:00 p.m. Everyone Welcome
**10-11:30 p.m. Disco Dance Party

**Anyone participating in the Fri. and Sat. night public sessions is admitted FREE to the Disco Dance at the Roller Skadium. $2 at the door if you have not participated in any activities at the Rec Centre that evening.

7-20

THIS WEEK IN THE LOUNGE!

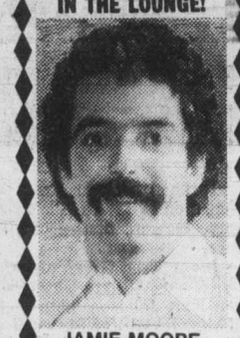

JAMIE MOORE

Tues. thru Sat. from 8 p.m.

Royal Oak INN

an attraction of Prestige Entertainment

Recreation: Oak Bay

SWIMMING SCHEDULE

JULY 1st-AUG. 27, 1979

MONDAY
6:30- 9:30 A.M. EARLY BIRD SWIM
11:30- 1:00 P.M. ADULT SWIM
1:00- 2:00 P.M. LADIES SWIM & TRIM
2:00- 5:00 P.M. EVERYONE WELCOME
5:15- 6:15 P.M. ADULT SWIM
6:30- 8:30 P.M. EVERYONE WELCOME
8:30- 9:00 P.M. LADIES FITNESS
9:00- 1:30 A.M. ADULT SWIM

TUESDAY
6:30- 9:00 A.M. EARLY BIRD SWIM
11:30- 1:00 P.M. ADULT SWIM
1:00- 2:00 P.M. OVER 50's SWIM
2:00- 5:00 P.M. EVERYONE WELCOME
5:15- 6:15 P.M. ADULT SWIM
8:00- 9:30 P.M. EVERYONE WELCOME
9:30- 3:00 A.M. 16 AND OVER

FRIDAY
6:30- 9:00 A.M. EARLY BIRD SWIM
11:30- 1:00 P.M. ADULT SWIM
1:00- 2:00 P.M. LADIES SWIM & TRIM
2:00- 5:00 P.M. EVERYONE WELCOME
5:15- 6:15 P.M. ADULT SWIM
6:30- 9:30 P.M. EVERYONE WELCOME
9:30- 1:30 A.M. ADULT SWIM

SATURDAY
6:30- 9:30 A.M. EARLY BIRD SWIM
11:00-12:30 P.M. PHYSICALLY HANDICAPPED & FRIENDS
1:00- 5:00 P.M. EVERYONE WELCOME
(4:00-5:00 P.M.) SNORKEL TIME
5:15- 6:15 P.M. ADULT SWIM
6:30- 8:00 P.M. FAMILY SWIM
8:00- 9:30 P.M. EVERYONE WELCOME
9:30- 1:30 A.M. ADULT SWIM

WEDNESDAY
6:30- 9:00 A.M. EARLY BIRD SWIM
11:30- 1:00 P.M. ADULT SWIM
1:00- 2:00 P.M. LADIES SWIM & TRIM
2:00- 5:00 P.M. EVERYONE WELCOME
5:15- 6:15 P.M. ADULT SWIM
6:30- 8:30 P.M. FAMILY SWIM
8:30- 9:00 P.M. LADIES FITNESS
9:00- 1:30 A.M. ADULT SWIM

THURSDAY
6:30- 9:00 A.M. EARLY BIRD SWIM
11:30- 1:00 P.M. ADULT SWIM
1:00- 2:00 P.M. OVER 50's SWIM
2:00- 5:00 P.M. EVERYONE WELCOME
5:15- 6:15 P.M. ADULT SWIM
8:00- 9:30 P.M. EVERYONE WELCOME
9:30- 1:30 A.M. 16 & OVER

SUNDAY
6:30- 9:30 A.M. EARLY BIRD SWIM
11:00-12:30 P.M. FAMILY SWIM
1:00- 5:00 P.M. EVERYONE WELCOME
(4:00-5:00 P.M.) SNORKEL TIME
5:15- 6:15 P.M. ADULT SWIM
6:30- 8:00 P.M. FAMILY SWIM
8:00- 9:30 P.M. EVERYONE WELCOME
9:30- 1:30 A.M. ADULT SWIM

FOR MORE INFORMATION PLEASE DIAL

595-swim

Pool closed for maintenance Monday, August 27th and reopens at 5:15 p.m. Friday, September 17th

8-16

WELCOME TO THE ACROPOLIS

GREEK TAVERNA RESTAURANT

343 COOK STREET 386-1033

● FULLY LICENSED PREMISES

Combination Platter

Horiatiki (Greek Salad), beef souvlakia, spanakopita, tiroita, dolmades, moussaka, paidakie, potatoes, carrots, rice and broccoli.

Kleftico

Roast leg of lamb, baked in foil, with butter, spices and parmesan cheese.

Souvalkia

Shishkabob . . .

Chicken, Lamb, Beef

PLUS MANY OTHER EXCITING DISHES TO CHOOSE FROM

HOURS:

TUESDAY TO SATURDAY

5 P.M. TO 11 P.M.

SUNDAY 5 P.M. TO 10 P.M.

"TWO VERY FUNNY PLAYS"

LIVE ON STAGE

McPherson Theatre Company in summer repertory presents

"I DO! I DO!"

Based on "The Fourposter"

DAZZLING MUSICAL COMEDY

and

"... so funny is this that it hurts" — PUNCH

"MOVE OVER MRS. MARKHAM"

BRITISH BEDROOM FARCE

BOTH PLAYING NOW

at

McPherson Playhouse

WEEKLY WED., THRU SAT.

8 P.M.

RESERVATIONS NOW 386-6121

AND AT DOOR

$4.50, $5.50, $6.50

McPHERSON BOX OFFICE

Tickets also at Hillside Mall and Hatley Park Brandywine Store

Captain Lou Marampon

invites you to be aboard

the Vessel Sisyphus

for DINNER-AT-SEA

EXQUISITE SEA FOOD MENU

Leave Hartwig Court Dock Daily at 5 p.m. Return 9 p.m.

$25 per person

Phone for reservations — Travel Network

595-1044

The Waddling Dog Inn

THIS WEEK'S SPECIAL

CHEF'S SOUP OF THE DAY
CHEF'S SALAD
CHICKEN MARYLAND WITH CORN FRITTERS and BACON
PARISIENNE POTATOES
FRESH VEGETABLES
CHOCOLATE MOUSSE
COFFEE

$10.95

652-1146

AMERICAN EXPRESS, MASTERCHARGE, CHARGEX

PATRICIA BAY HWY. at Mt. Newton X, Saanichton

7-20

FOUR SEASONS MUSICAL THEATRE presents

NOEL COWARD REVUE

OPENING TONIGHT 8:30 P.M.

AT THE BELFRY

EVERY WED, FRI. AND SAT.

JULY 21st to AUGUST 25th

TICKETS: Hillside Mall, McPherson, Brandywine and the Belfry
Adults $5.50, OAP & Students $4.50. Information 385-3424.
*Special Dinner-Theatre Pkg. at George's Bavarian

Good News!

Central Park has Expanded

The response to Victoria's finest restaurant has been such that we've had no choice. So now Central Park is bigger and to celebrate our expansion we have a new gourmet luncheon menu that's just fantastic.

For starters try freshly shucked Oysters, steamed Clams or Mussels or from the chef's tureen: Vichyssoise or Baked French Onion Soup.

Try a salad such as Avocado Supreme, Spinach Salad or our Okanagan Symphony — an array of in-season fruit served in a fresh fruit boat with cottage cheese or vanilla ice cream with fresh honey, lime sauce and toasted almonds on the side.

For entrees, to name just a few, there's Eggs Benedict, Quiche Lorraine, Baby Salmon stuffed with shrimp, Chicken Mediterranean or the Park Burger Deluxe — not your normal burger.

Finally, finish with our own Adult Milkshake — it's definitely not for kids.

Try Central Park because lunch doesn't have to be just soup and a sandwich.

central park

Merely the Finest Restaurant in Town.

759 Yates St., In the New Dominion Hotel

Reservations 384-4136

WORLD FAMOUS RESTAURANTS INTERNATIONAL Award Member

Felice's DINING LOUNGE

ON THE WATERFRONT WITH VICTORIA'S MOST SPECTACULAR VIEW OF THE INNER HARBOUR

"MEMBER OF WORLD FAMOUS ITALIAN CUISINE"

FELICE'S PRESENTS A RARE TREAT!

OPEN FOR LUNCH TUES. to FRI. 11:30 to 2:00

ROAST PHEASANT

In White Wine and Grapes, served En Flambe at your table, Soup or Salad, Potato, Fresh Vegetables, Garlic Bread, Baked Alaska Glambe, Beverage.

FOR TWO $24.95

STEAK 'N QUAIL

Quail in Black Cherries, Port Wine and Brandy, Soup or Salad, Garlic Bread, Fresh Vegetables, Potato, Beverage.

PER PERSON ... $11.75

RESERVATIONS RECOMMENDED 385-4497

REGULAR MENU ALSO AVAILABLE from $5.95

1218 WHARF STREET AT THE FOOT OF YATES

OPEN DAILY FROM 5:30 P.M., LUNCH TUES. TO FRI. 11:30 to 2:00

EXTRA PARKING AVAILABLE ON THE WATERFRONT

"SUNSHINE, SWIMMING & A POOL SIDE BARBEQUE"

Make it a family gathering at Delta's Laurel Point Inn

THIS WEEKEND

We're having a summer barbeque on Friday, Saturday and Sunday from 12:00 noon on our Pool Patio.

Succulent Steaks and Salads are part of the "Offerings", and there are Hamburgers and Hot Dogs for Kids.

WE GUARANTEE A FUN TIME!

Delta's Laurel Point Inn

680 MONTREAL STREET 386-8721

New peeks given at MLAs' holdings

By JIM HUME
Colonist Reporter

Opposition Leader David Barrett is still hanging onto his 200 shares in the Cumberland Mining Co.

Premier Bennett still needs several legal-sized pages to list his holdings and business interests, all held in blind trust.

Charles Barber (NDP-Victoria) owes $10,000 on a Victorian-era house he's intent on restoring.

And Colin Gabelmann (NDP-North Island) owns nothing and owes nothing.

The latest information on MLAs is contained in disclosure statements filed this week at the Legislature. They contain no surprises, but a few insights.

Barrett's 200 shares in the Cumberland Mining Co. have been held for years. The company was struck off the register in 1971.

With coal once again high on the development list, who knows when the worthless paper will turn into a million dollars?

Bennett obviously doesn't have to wait. His holdings read like *Colonist* business pages and include everything from ownership of shareholdings in sawmills, ranches, real estate and a motel.

Since he became premier, all of Bennett's holdings have been managed by a trust company with the day-to-day administration out of his hands.

Not all MLAs are so successful in their business ventures.

Emery Barnes (NDP-Vancouver Centre) lists ownership of Tabor Enterprises, a company established to provide catering and entertainment. There is a footnote to his disclosure: "The company remains inactive."

Rosemary Brown (NDP-Burnaby Edmonds) lists shares in three companies, the ownership of four acres of land on Ruxton Island, quarter ownership of 40 acres on Lasqueti island, and half-ownership of a Victoria house.

Tony Brummet (SC-North Peace River) lists among his share holdings 1,000 shares in Norgold Mines, and adds, almost plaintively, "to my knowledge, Norgold no longer exists."

Robert McClelland (SC-Langley), the non-smoking, non-drinking health minister, lists only one company in which he owns shares: Potters Distilleries. And he says that's a mistake — he no longer holds the shares.

Frank Mitchell (NDP-Esquimalt Renfrew) lists half a dozen properties he owns or holds mortgages on and 1,000 shares in Bering Holdings Ltd. In brackets his disclosure form reads: "Bering Holdings Limited (bankrupt)".

David Stupich (NDP-Nanaimo) lists interests in 14 companies including B.C. Forest Products, B.C. Telephone, Canadian Cellulose, Crown Zellerbach, Domans, Kaiser Resources and MacMillan Bloedel.

His colleague Frank Howard (NDP-Skeena) filed a shorter list but it included shares in Merrill Lynch, Bell Canada, Action Traders and Dome Petroleum.

Environment Minister Rafe Mair lists interest in several companies, money owing to three individuals, the Bank of Montreal, the Toronto Dominion Bank and "Revenue Canada — income tax."

Of the 57 MLAs, seven listed no holdings, no debts. Four of them sit on the Social Credit side, three in the NDP caucus.

Provincial Court

Three Americans from Washington state charged in connection with Canada's largest drug seizure to date (May 22) were denied bail Friday in Victoria provincial court.

Judge Fred Green ordered the detention in custody of 34-year-old William Francis Perka and 33-year-old Stephen Earl Johnson, both of Port Townsend, and 27-year-old Michael Walter Butler of Westport.

They are among 23 persons charged with importing marijuana into Canada, possession of marijuana for the purpose of trafficking, and conspiracy to import marijuana.

Fifteen Colombians, seven Americans and one Costa Rican were arrested and charged following a seizure of about 33 tons of Colombian marijuana at Sydney Inlet, 32 kilometres north of Tofino on Vancouver Island's west coast.

The early-morning operation involved about 50 RCMP officers, 180 Canadian Forces personnel and the destroyer HMCS *Qu'Appelle*. Seized along with the marijuana, estimated to have a street value of $50 million, were the 51-metre freighter *Samarkanda* and the 16.5-metre vessel *Whitecap*.

The operation closely followed a similar one last July 15 when 13.5 tons of marijuana and 15 men were captured near Shelter Inlet, located in the same vicinity.

All 23 from the second Tofino drug bust appeared before Green on Friday and were remanded until next Friday on regular, weekly remands.

GREEN SERVED notice of a crackdown on persons driving while under licence suspensions, handing out five-day jail terms to two men who pleaded guilty to the charge Friday.

Crown counsel Ken Salt said 25-year-old Richard Gordon Anderson, of 1255 Denman, was stopped by Saanich police about midnight July 3. Anderson told police his licence had been suspended May 14 on a conviction for driving with a blood-alcohol content over .08, for which he was fined $50 and given community service work to perform.

In the case of 21-year-old Brian Philips Gaskill, of 2646 Cook, Oak Bay police attended an accident between a vehicle driven by Gaskill and a B.C. Hydro bus. The mishap occurred about 4:20 p.m. at Lansdowne and Nottingham. The bus received about $10,500 damage, and Gaskill's vehicle was a writeoff.

Salt said Gaskill's driver's licence had been suspended on Feb. 28 for three months because of his unsatisfactory driving record. The mishap occurred May 7, which was 21 days before his suspension was to end.

TWO 17-YEAR-OLD girls who told Green they had been living in Beacon Hill Park for the last week were given suspended sentences, six months' probation, and 50 hours of community service work each for shoplifting.

Heather Lynn McLean and Karynne Elizabeth Ann Thompson pleaded guilty to a joint charge of theft under $200.

Court was informed the pair went into The Bay and stole a scarf, jacket and three packages of cigarettes with a total value of $10.27.

In passing sentence, Green ordered them to report immediately to a probation officer and to live where directed by the officer.

FINED FOR drinking-driving offences were: George Miller Sinclair, 60, of 485 Head, $425; Jack Turner, 58, of 850 Admirals, $350; Thomas James Stewart, 72, of 2656 Scott, $200; and David Stephen Humphreys, 19, of 1705 Feltham, $50.

Aquinas case pressed

The provincial government will ask the Supreme Court to rule on the decision by the St. Thomas Aquinas High School in North Vancouver to fire teacher Margaret Caldwell.

Caldwell was fired because, as a Catholic teacher at a Catholic school, she married a divorced Protestant.

On July 6 a human rights board upheld the school board decision.

But Friday Labor Minister Allan Williams said he felt the board of inquiry erred in its interpretation of the code and that the case would be taken to Supreme Court.

He said the government was concerned over the board's interpretation of the human rights law dealing with discrimination because of sex, marital status, race or religious affiliation.

"If the decision remains unchallenged or unchanged, it could have serious implications for the administration of human rights in this province," Williams said.

Williams said the argument to the Supreme Court would be based on law, not on the actual fact of Caldwell's dismissal.

"There is no question of fact," he said. "The matter will proceed by way of a stated case to the Supreme Court and the argument will be based solely on law."

Addicts on job get help

Canadian Press

The provincial government is financing an experimental program to help employees who aren't doing their work properly because they are alcoholics or drug addicts.

Health Minister Robert McClelland said Friday that $75,000 had been given to the Alcohol and Drug Commission to finance assistance and referral services for programs to help workers whose job performance is weakened by alcohol or drug abuse.

"The funding will relieve office or company supervisors of the difficult task of diagnosing a worker's particular problem by providing an independent assessment and referral service, whose counsellors would have the expertise to assess the problem and refer the individual to an appropriate treatment service," McClelland said in a news release.

The minister said an additional $72,000 would be spent on a study of drug and alcohol abuse among the elderly.

Marine Calendar

NAVY

Porte de la Reine, Porte Quebec, Porte Dauphine—Juneau, Alaska.
Provider, Gatineau—Vancouver, returning July 23.
Oriole—Lahaina, returning Aug. 15.

OCEAN SCIENCES

Parizeau—Laredo Channel.
Vector—Knight Inlet.
Pandora II—Toba Inlet.
Richardson—Queen Charlotte City.

COAST GUARD

Quadra, Narwhal, Douglas, Camsell—in port.
Racer—Cape Scott patrol area, southbound.
Ready—Discovery patrol area.
Rider—Georgia Strait, northbound.
Vancouver—on weather station.
Franklin—Dease Inlet.

GORGE ROAD Garden Centre

Perk up your vegetables and flowers with GREENLEAF FISH FERTILIZER

Special Approx. ½ Gallon ONLY 1.99

APHIDS ON YOUR VEGETABLES? Use Rotenone Dust According to label instruction

HOSES — SPRINKLERS — LAWN FERTILIZERS SHOVELS — RAKES — HOES

475 GORGE RD. EAST (Next to Revelstoke, formerly Stewart & Hudson)

OPEN MON.-SAT. 9-5:30 SUN. 10-5

7-20

NOW RE-OPENED
for Family Style Dining
The James Bay Inn
"The Right Place for the Hearty and the Elegant"
AT REASONABLE PRICES

Attila Rakoczy
Maitre'D.

Welcomes all his many customers back to the Inn Dining Room

FEATURING
The Favourite San Francisco Treat
PRIME RIB AND TIGER PRAWNS from 10.95

FULL STEAKS AND SEAFOOD MENU AVAILABLE

ALSO CATERING TO THE DIETER

270 GOVERNMENT STREET
RESERVATIONS PLEASE 384-7151

THE JAMES BAY INN
A Seal of Hospitality

7-21

catch the curves.

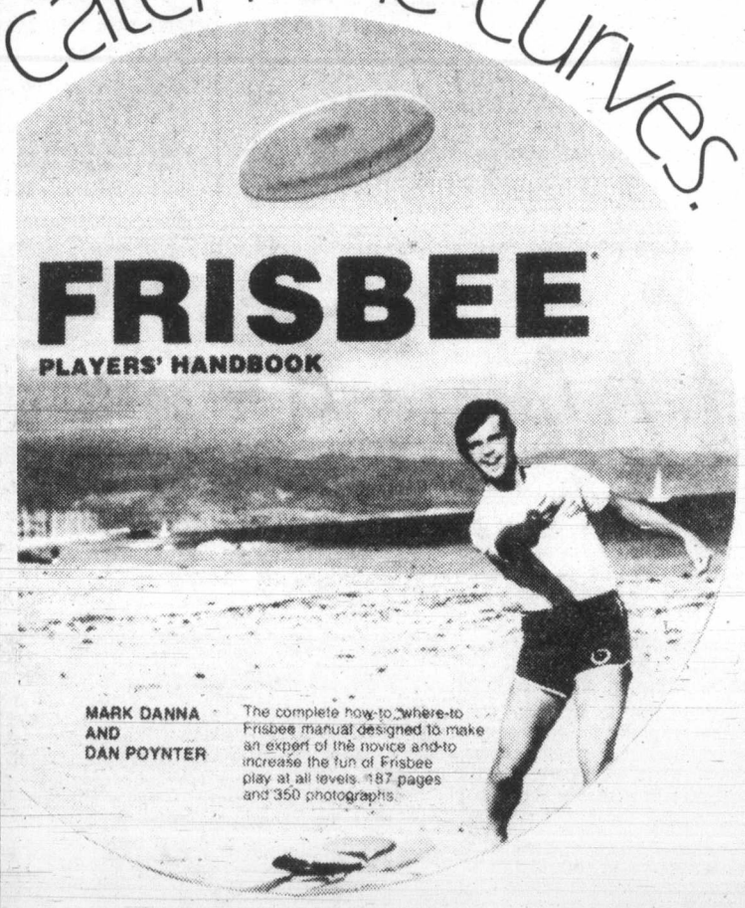

The Frisbee by Wham-O. Spin it, flip it, toss it, hook it, but stay loose ... frisbee throwing is a delicate sport. Now you can learn all the intricacies of frisbee throwing in the complete **Frisbee Player Handbook** by experts, Mark Dana and Dan Poynter. 187 pages of instructions and games, with 350 photographs. **6.95** per copy.

Eaton's also has a great selection of Frisbee gear, too, including the multi-purpose, 3-way Frisbag by Wham-O. The frisbag is a back pack, shoulder pack, and hand pack in one. Includes the Frisbee (official Tournament model) and the Super Pro Frisbee for longer flights. **17.50** per set. Also available: The World Class Frisbee, **4.59**. The All Canadian Frisbee, **3.89**. The Master Frisbee, **7.50**.

Sporting Goods/Books, Lower Main Floor

EATON'S

BUYLINE 388-4373. Store Hours Monday, Tuesday, Saturday 9:30 a.m. to 5:30 p.m. Wednesday, Thursday, Friday 9:30 a.m. to 9:00 p.m.

7-20

The Corporation of the District of Saanich

ZONING BY-LAWS AND AGRICULTURAL LAND RESERVE APPEAL

NOTICE OF PUBLIC HEARING

NOTICE is hereby given that all persons who deem their interest in property affected by the following proposed by-laws and Agricultural Land Reserve Appeal will be afforded an opportunity to be heard before the Municipal Council on the matters contained therein at a **PUBLIC HEARING** to be held in the COUNCIL CHAMBER, Saanich Municipal Hall, 770 Vernon Avenue, on MONDAY, July 30th, 1979, commencing at 7:30 p.m.

a) **"ZONING BY-LAW, 1978, AMENDMENT BY-LAW, 1979, No. 4299."**
To rezone Lots 14, 17 and 18, Block 7, Section 49, Victoria District, Plan 1178 **(3944 Douglas Street, 668 and 674 Ralph Street)**, from Zone District RS-2 (detached housing) to Zone District P-3 (church).

b) **"ZONING BY-LAW, 1978, AMENDMENT BY-LAW, 1979, No. 4300."**
To rezone North Part 30, Section 32, Victoria District, Plan 721 **(3962 Borden Street)**, from Zone District CS-9 (lumber and building supply) to Zone District M-1 (general industrial).

c) **"ZONING BY-LAW, 1978, AMENDMENT BY-LAW, 1979, No. 4302."**
To rezone a portion of Lot A, Sections 9 and 33, Victoria District, Plan 32618 **(Tolmie Playground)** from Zone District RS-2 (detached housing) to Zone District P-7 (park).

d) **"ZONING BY-LAW, 1978, AMENDMENT BY-LAW, 1979, No. 4303."**
To rezone Lot A, Section 108, Lake District, Plan 4067 **(4660 Elk Lake Drive)** from Zone District A-1 (rural) to Zone District A-3 (rural).

e) **"ZONING BY-LAW, 1978, AMENDMENT BY-LAW, 1979, No. 4304."**
To rezone Lot 1, Sections 41 and 57, Victoria District, Plan 32012 **(southeast corner of McKenzie Avenue and Cedar Hill Road)**, from Zone District RS-2 (detached housing) and Zone District RD-1 (two-family dwelling) to Zone District C-2 (general commercial).

f) **"ZONING BY-LAW, 1978, AMENDMENT BY-LAW, 1979, No. 4308."**
To rezone the property shown outlined in heavy black line on the plan forming part of this Notice, from Zone District RS-2 (detached housing) and Zone District M-1 (general industrial), outlined in broken black line, to Zone District C-2 (general commercial).

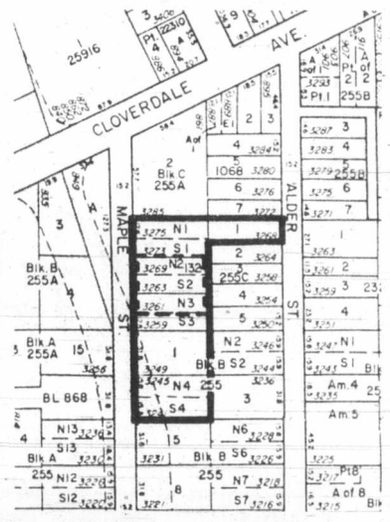

g) **"ZONING BY-LAW, 1978, AMENDMENT BY-LAW, 1979, No. 4309."**
To rezone Lots 5 and 6, Section 7, Victoria District, Plan 863 **(651 and 655 Dupplin Road)**, from Zone District M-1 (general industrial) to Zone District C-2 (general commercial).

h) **"ZONING BY-LAW, 1978, AMENDMENT BY-LAW, 1979, No. 4310."**
To rezone Lot E18, Sections 9 and 33, Victoria District, Plan 720 and Lot A, Sections 9 and 33, Victoria District, Plan 13531 **(825 and 831 Vernon Avenue)**, from Zone District RS-2 (detached housing) to Zone District C-2 (general commercial).

i) **"ZONING BY-LAW, 1978, AMENDMENT BY-LAW, 1979, No. 4311."**
To rezone part of Lot 435, Lots 436, 437, Z-2, 440 and 424, all Section 40, Victoria District, Plan 402C, and Lot 1, Section 40, Victoria District, Plan 13034 **(1570, 1576, 1580 and 1596 Kisber Avenue, and 1575 and 1571 Christmas Avenue)**, from Zone District RS-2 (detached housing) to Zone District RM-2 (medium density apartment).

j) **AGRICULTURAL LAND RESERVE APPEAL.**
The Corporation of the District of Saanich intends to appeal to the Lieutenant-Governor-in-Council to exclude the following lands from the Agricultural Land Reserve:
"Part Lot A, Section 65, Victoria District, Plan 7493 **(25.37 acres off Beckwith Avenue)**
This exclusion would make provision for park and residential property in line with the ultimate completion of the North Quadra Plan.

A copy of the proposed by-laws and Agricultural Land Reserve Appeal may be inspected at the Municipal Hall, 770 Vernon Avenue, between the hours of 8:30 a.m. and 4:30 p.m., Monday to Friday, except Statutory Holidays.

"R. M. SHARP"
MUNICIPAL CLERK

The Daily Colonist.

Section Two Saturday, July 21, 1979 Page 19

CORDOBA SALE at WILLE Dodge · Chrysler

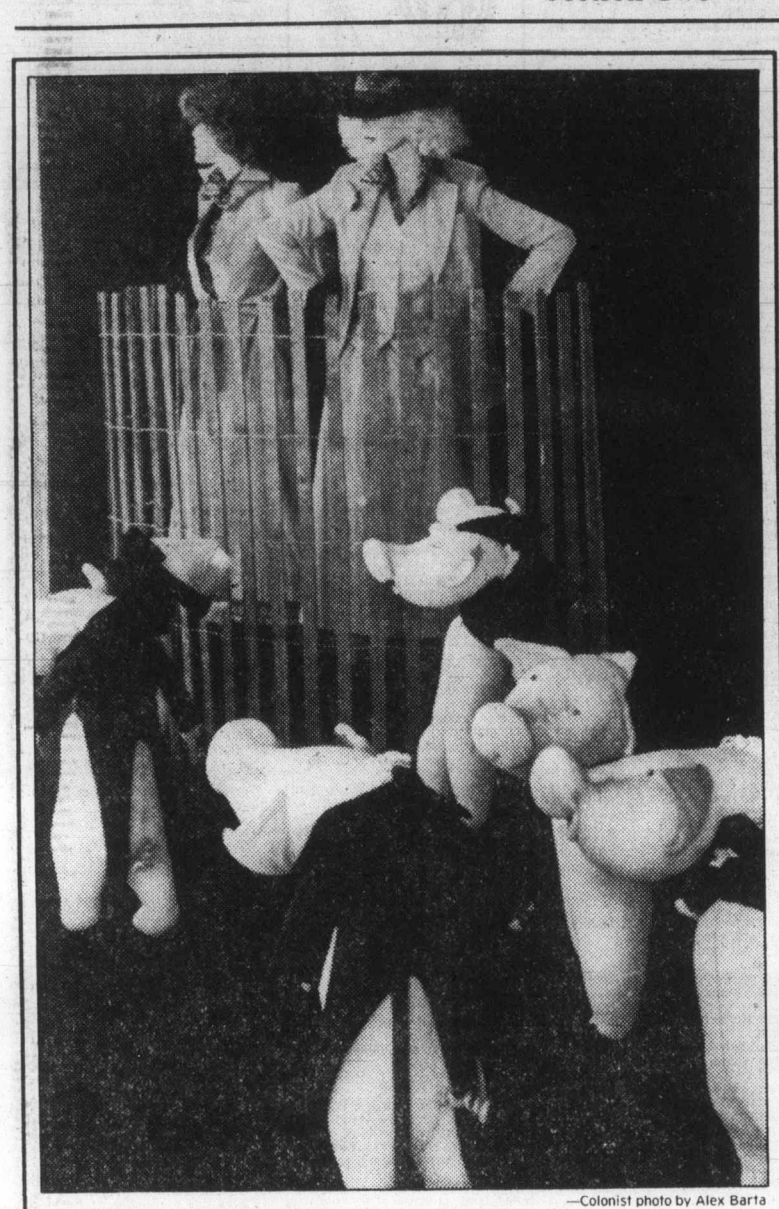

—Colonist photo by Alex Barta

An oink oink here . . .

Imaginative satire on the proverbial male chauvinist porker is real eye-grabber in Eaton's window at Douglas and View. Mannequins in latest fashions are enclosed in wooden pen and surrounded by hordes of admiring piggies sporting black tails in addition to usual pink ones. Droll display has tickled fancy of crowds of shoppers.

Fire threat mounting

Tinder-dry woodlands and gusting winds prompted logging road closures on southern Vancouver Island Friday as firefighters fought a flareup at Sooke.

Aircraft were called in from the mainland early Friday night to drop four loads of fire retardants on about two acres of burning brush and aspen just north of East Sooke Park.

The fire, believed to have been smouldering undetected for more than a month on a partly-cleared subdivison site, was further contained with the use of a bulldozer, tanker truck and 15 men on the ground.

The fire hazard was categorized as high in all parts of southern Vancouver Island by a spokesman for the Langford ranger station. If the hot dry weather continues through the early part of next week the hazard will reach the extreme level, according to the spokesman.

B.C. Forest Service officials said Friday logging roads in the Sooke, Jordan River and Leech River areas would be closed this weekend because of the fire hazard. They are to remain closed until further notice.

IWA chief takes swipe at mill labor record

As the Victoria Plywood Ltd. mill went through the second day Friday of a shutdown, the leader of B.C.'s biggest union charged that the company had one of the worst labor relations records in the province.

"Victoria Plywood has a longstanding record of having one of the worst labor relations reputations in B.C.," Jack Munro, Western Canada president of the International Woodworkers of America said.

"It is about time they got jerked into the 19th Century—then we can pull them the rest of the way into the 20th Century."

"I don't know what makes him make such a silly remark," countered Victoria Plywood vice-president Craig Mearns. He said labor relations had been good and that Thursday's walkout was the first strike action in four or five years.

The dispute involves the use of an outside contractor for construction of a fuel bunker. The IWA says the work should be done by IWA tradesmen.

The union says the mill was the scene in the past of several walkouts and that more recently there have been numerous grievances.

Tax act shock to city

The city of Victoria stands to lose between $10,000 and $15,000 a year if provincially-owned businesses are made exempt from business tax, according to finance committee chairman, Ald. Murray Glazier.

The move has been proposed in a new piece of legislation introduced in the Legislature earlier this week.

Glazier said the Miscellaneous Statutes Amendment Act, an omnibus bill to clean up odds and ends that don't warrant individual bills, would wipe out the city's victory in court last year.

The court ruled at the time that the provincial government must pay business tax to municipalities for crown corporations and government-owned enterprises.

Following that decision, the city sent out tax bills to a number of provincial businesses, anticipating payment of an additional $15,000 a year.

Glazier said the new legislation comes as a shock to the city.

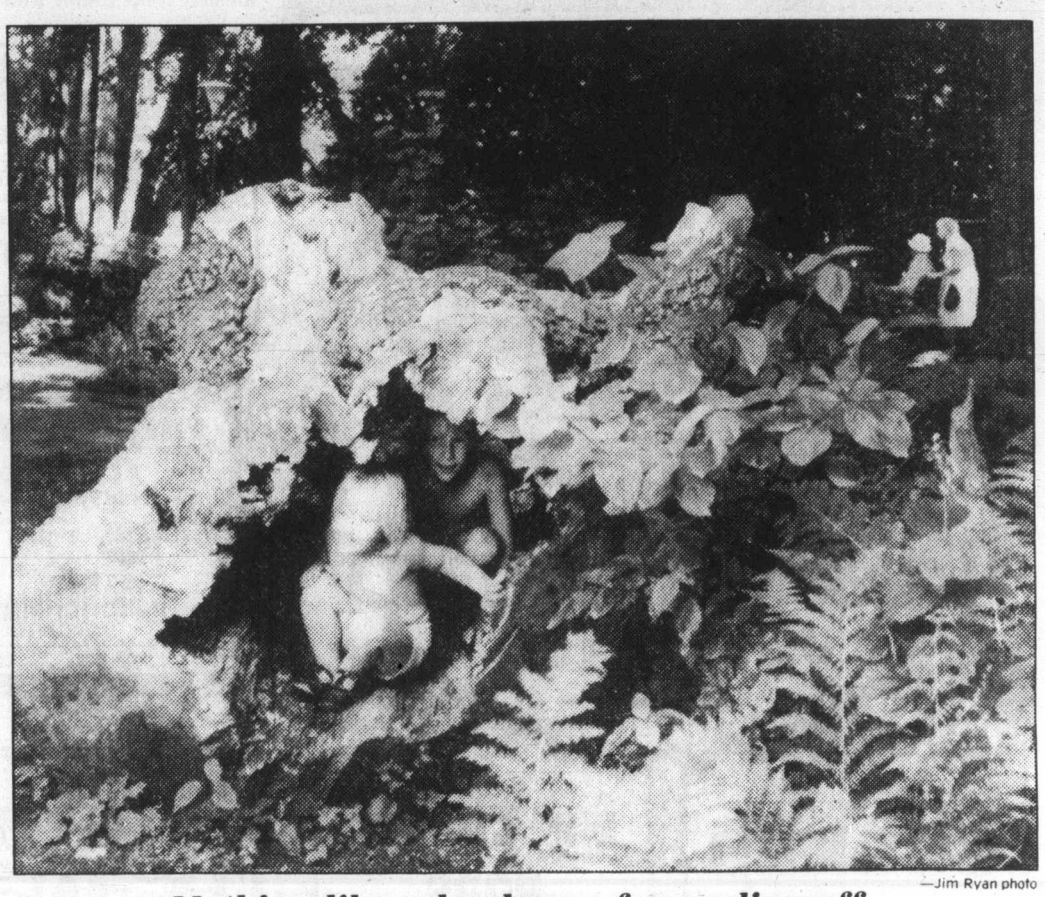

—Jim Ryan photo

Nothing like a log house for cooling off

If you're stumped for a way to beat the heat during Victoria's current warm spell, just ask these two youngsters. Amber Martin, 4, and her brother Noel, 8, of 798 Lampson, found best way to keep cool was to climb inside hollow stump in Beacon Hill Park. Completely in shade, stump almost made children forget about beach and park paddling pool. Forecast for weekend is mainly sunny, with gusts of wind.

Reservoir to feed tip of peninsula

Completion of the Saanich Peninsula's permanent waterline, expected in September, won't necessarily provide adequate distribution to the northern end of the peninsula, North Saanich Mayor George Westwood said Friday.

Westwood said in an interview the next phase in developing an adequate water system will be construction of a reservoir in the Horth Hill section of North Saanich, in the municipality's north end.

"The next phase is a reservoir in Horth Hill and this will resolve the shortcomings of our distribution system in northern North Saanich.

"The Capital Region District feed gives plenty of water to the McTavish Road tank but after that it underscores weaknesses with our distribution system we inherited."

Westwood said the routing and size of the proposed reservoir was under study by regional engineers.

"We've got a computer model working on this, and that will solve the long-term problem. We've given this to the engineers and we'll have to make some decisions this fall on routing," said Westwood, who is also a regional director and peninsula water commissioner.

The region is responsible for the peninsula's water supply, and individual municipalities—Sidney, North Saanich and Central Saanich—are responsible for distribution.

Westwood said the peninsula "was in better shape in terms of water supply than we have been for years."

Westwood said September would probably be the completion date of the permanent waterline, which is already supplying some parts of the peninsula with Sooke Lakes water.

He said water pressure problems in elevated regions in the northern end of North Saanich will be largely solved this Monday when a booster pump attached to a 300,000 gallon tank at Mills Road goes into operation.

In addition, North Saanich's water committee on Thursday requested the regional district to ask the B.C. Ferry Corporation to load ferries with water when municipal demand was low.

Westwood said the ferries will be asked to load water after midnight.

"There are a variety of little weaknesses in our distribution system that collectively show up, such as water pressure problems in elevated areas. It's only a problem in the northern end of the system, north of Mills Road, pretty well the former Deep Cove Water District."

Westwood said the booster pump will probably be operating by Monday.

Holdout local unyielding on cost-of-living clause

By DON COLLINS
Colonist reporter

Municipal employees in Saanich, alone in their rejection of a core area contract offer, seem prepared to remain part of the joint bargaining structure.

"Right now we can't see any reason to pull out," Maureen Nuttall, president of the Saanich local of the Canadian Union of Public Employees, said Friday.

HER LOCAL will be represented at a Monday night meeting of the Joint Negotiating Committee, called to discuss the ramifications of the 188-158 rejection vote Thursday night. The committee represents five CUPE locals. The other four had already voted acceptance.

The Saanich vote Thursday followed a surprising tie vote Wednesday on the same offer.

Unlike the others, the Saanich local is not willing to drop the demand for an earlier cost-of-living agreement. The union says it pertained to the cost rise in 1978 and was to have become effective Jan. 1 of this year. It didn't come about, however, because of the opinion of the Greater Victoria Labor Relations Association that it wouldn't be allowed by the Anti-Inflation Board.

NUTTALL SAYS it wouldn't have been affected by anti-inflation regulations and points out that the B.C. Labor Relations Board has ruled that there are grounds for arbitration.

The local has opted for arbitration and doesn't feel it should be asked to back off as a means of contract settlement.

ITS MEMBERS have made it clear that they would be willing to accept the same memorandum of agreement approved by the others if the 1978 COLA clause is included.

Nuttall says the dropping of such an agreement sets a dangerous precedent. It would give employers the opening to bargain away other points of agreement in the future.

"It's primarily a case in which the members feel cheated, and they're being asked to agree to being cheated," she said.

Nuttall says the Saanich vote is a clear mandate to re-initiate negotiations. Any such move would have to be made at this point through mediator Clark Gilmour who is still in the picture.

THE 500-MEMBER Saanich local is an important part of the joint bargaining front in that it includes employees from Oak Bay, North Saanich and Sidney.

The other locals cover Victoria outside workers, inside and outside school board employees, and Esquimalt employees.

Three other locals representing Victoria inside staff, public library and Capital Region District employees bargained separately and agreed earlier to a two-year contract with wage increases of 7.25 per cent in each year.

THE OFFER to the JNC locals includes COLA that would be triggered in 1980 if costs rise by 7½ per cent.

The JNC offer has been described as slightly better than that accepted by the independent locals earlier, but Nuttall says this is not the case where a number of job categories are concerned.

Other JNC sources say no one would lose under the newer offer and that lower paid categories would benefit. They say $1.24 an hour would be added over the two years to the current base labor rate of $6.93—20 cents an hour more than that provided in the earlier offer.

Red Cross lauds aid for camps

More than $193,000 has been collected for the Vietnamese "boat people" who are living in refugee camps in Southeast Asia, the B.C.-Yukon division of the Canadian Red Cross announced Friday.

Division president Robert Whyte said the figure approaches 40 per cent of the national objective of raising $500,000.

"The Canadian people have shown a magnificent concern for the refugees living in our Red Cross camps overseas," Whyte said in a news release.

"There can be no doubt that our contributions in Canada will go a long way to provide life-saving support in this part of the world."

The money will be used to supply emergency food, clothing, medical supplies and shelter to an estimated 197,000 refugees now living in Red Cross refugee camps in Southeast Asia, Whyte said.

In addition, the Red Cross will co-ordinate a tracing and reunion service for thousands of individuals now separated from their families, he said.

"We have been providing assistance to the 'boat people' since 1975," Whyte said, "but it is only really now, with the plight of these people so much in the news, that our efforts are starting to be noticed over here."

Whyte said the refugee camps are concentrated in Malaysia, Indonesia and Hong Kong.

He said the Red Cross was also looking after about 950 refugees still aboard the *Tungan* in Manila Bay.

BORN BLIND, Danaesu, a boy of Sompeta, India, can see through Operation Eyesight's efforts.

Two-for-one bargain restores vision

Art Jenkyns, president of Operation Eyesight Universal, came to Victoria Friday on a visit to further the aims of the humanitarian organization, dedicated to restoring and preserving the sight of people in third world countries.

Jenkyns spoke Friday night to members of the Victoria branch of the group, an effective Canadian organization dedicated to restoration of sight to curable blind destitutes in India, Africa and Latin America.

He also met with deputy provincial agriculture minister Sig Petersen, who recently returned from an Asian trip when he inspected OEU facilities there and was "favorably impressed," according to Bish Bhagwanani, local co-ordinator.

The organization grew from nothing in 1963 to a $1-million operation today.

Jenkyns, who received an Order of Canada earlier this year for his efforts, was moved to do something about the plight of the blind in third world countries after hearing Dr. Ben Gullison, a Canadian missionary, explain the work of his eye hospital in India.

OEU provides prevention programs, and eye operations and care for those who, for lack of a few dollars, are forced to live in a world of darkness.

The organization has been invited to set up a blindness prevention program in Liberia, the next major challenge it faces, Jenkyns said.

In third world countries, eye operations can be financed for as little as $25, and the federal government will pay a matching grant for the same amount, so a donor can give sight to two persons for the price of one.

OEU is a person to person program. Along with the donation receipt for income tax purposes, the donor receives an identification card giving details of whose sight was restored with the money he or she gave.

Jenkyns said although the OEU program has been expanding yearly, its efforts are merely a drop in the bucket.

"There are about 40 million blind individuals in the world. Nearly half can be restored to sight by cataract surgery if enough money could be found."

Donations can be sent to Operation Eyesight Universal, Box 123 Calgary, T2P 2H6.

KING FISHERMAN

Leaders hang on as race reaches half-way

The King Fisherman Contest is well into the third month of the six-month-long competition.

The fish to beat are a 43.7-pound tyee, a 56½-pound chinook, a 9¾-pound coho, an 8.1-pound trout, and a six-pound small-mouth bass.

Latest King Fisherman entries:

COHO

Beachcomber Marina
Jack W. Rogers, Sidney; 6.2, Coal Island, spoon.

Pedder Bay Marina
F. A. McLaren; 6.8, 5.8, Church Rock, strip.
Jean Tillapaugh, Nanaimo; 5.2, Whirl Bay, hootchie.
Ernest Yeletzki, Edmonton, Alberta; 6.0, Church Rock, strip.
Bryon Waddell; 7.0, Church Rock, bait.
Rita Davies; 6.0, Church Rock, strip.
Pete Hansen; 5.7, Becher Bay, strip.
Lyle Sauter; 6.4, anchovy.
H. Kolkema; 6.8, Pedder Bay, bait.
Milt Moller; 8.8, Race Rocks, bait.
R. C. Barrie, Sooke; 5.0, Pedder Bay, strip.
Dan Davies; 11.13, Church Rock, strip.
A. Pritchard; 5.0, Pedder Bay, bait.
Roy Makara, Kelowna; 5.0, Christopher Point, bait.
Craig Good; 9.0, Church Rock, strip.

Cheanuh Marina
Sid Upton; 8.0, 8.7, Church Rock, minnow.
Vince Favor; 7.1, Beechey Head, anchovy.
Otto Wiggins, Sidney; 5.0, minnow.
L. E. Watts; 5.8.
Buck Buchner; 6.0, trap shack, anchovy.

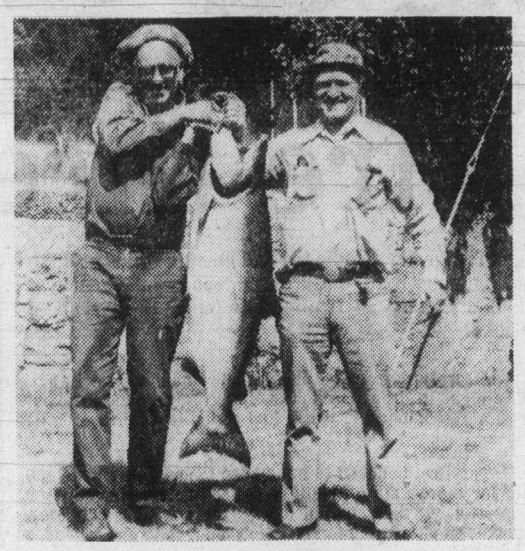

IF SCALES big enough to weigh this 56-pound chinook had been readily available on Galiano Island it probably would be the King Fisherman Contest leader. It took three hours for Galiano Lodge to find some scales and by that time the fish undoubtedly lost weight, enough at least to put it behind Larry Goodson's 56½-pounder from Beechey Head. Vern Goodman, left, caught the 56-pounder in Active Pass Monday while fishing with Walter Kziel, right.

Mike Pommelet; 7.8, trap shack, anchovy.
Ralph Clowater; 8.8, 7.6, strip.
Eugene Denes; 6.0, Beechey Head, mooching.
Brian Bayly; 5.0, trap shack, anchovy.
Frank Whitton; 5.0, Church Rock, strip.
Bill Phillips; 7.8.
M. E. Sturrock; 5.4, Otter Point, silver hootchie.
Art Varin, Washington; 5.0, Becher Bay, anchovy.
Joe Laturnus; 7.0, trap shack, bait.
E. Kollinger; 9.0, trap shack, spoon.
Dawn Todd; 6.0, trap shack, gold hootchie.
Susan Alexander; 8.8, trap shack, strip.
Vilho Myllniemi; 7.0, hootchie.
Ivor Thurston; 6.0, Bedford Island.
Marian Ostachowicz, Sidney; 6.8, 7.0, trap shack, anchovy.
Marg Pedden; 5.8, Aldridge Point, anchovy.
Rod Davidson, Brentwood Bay; 5.4, Beechey Head, hootchie.
Olive Davidson, Brentwood Bay; 5.8, Beechey Head, hootchie.
Keith Turnbull; 5.0, 7.0, Beechey Head, strip.
Fred Johnston; 6.0, Beechey Head, minnow.
Russ West; 5.8, trap shack, hootchie.
John Lukaz; 10.0, trap shack, strip.

Pacific Lions Marina
Dave Thomson; 6.8, Secretary Island, anchovy.
Art De Girolamo; 6.0, Beechey Head, strip.
Lou Pletz; 9.0, Beechey Head, anchovy.
Larry Yarmie; 6.0, trap shack, anchovy.
Robert McIlroy; 7.0, Beechey Head, strip.
Bill Doidge; 7.0, 7.5, trap shack, anchovy.
G. K. Harvey; 7.0, Beechey Head, strip.
Roberta Ralph; 7.0, trap shack, anchovy.
Jim Chaplin; 5.0, Beechey Head, strip.

Juan de Fuca Trailer Park
David Harris; 7.0, 5.8, Otter Point, red flashtail.
James Metcalfe; 7.0, 6.8, 6.0, Otter Point, strip.

Mino Mansion
Cheryl Parsons; 6.0, Otter Point, strip.
Len Merriman; 5.0, Otter Point, strip.
Bill Merriman; 6.8, 5.4, Otter Point, blue, white hootchie.
Jeff Knadle; 6.8, 5.0, Otter Point, minnow.
Gordy Mycock; 9.0, Otter Point, green, white hootchie.

Lin Pollok; 5.3, Ballenas Island, spoon.
Clint Surry, Port Alberni; 5.2, Mistaken Island, red flashtail.
F. Lee, Duncan; 5.1, 6.2, Mistaken Island, yellow flashtail.
Pat Clackson, Duncan; 5.5, Mistaken Island, blue flashtail.
C. E. Burchill, Anaheim, California; 6.8, yellow hootchie.
Doreen Hykawy, Duncan; 5.8, Ballenas Island, yellow flashtail.
Moss Cook; 6.0, 5.14, Sangster Island, yellow hootchie.
Sandy Smith; 5.4, Mistaken Island, green flashtail.
Hazel Cook; 6.4, 6.14, Sangster Island, yellow hootchie, spoon.
M. Harding, Parksville; 7.0, Mistaken Island, spoon.
T. Vandormolen, Port Alberni; 8.4, Sangster Island, yellow, white flashtail.

Golden Triangle Enterprises
R. F. Miller, Nanaimo; 7.0, 5.2, 5.4, 5.4, Brickyard, plug.
A. Belasco, Stockton, California; 5.0, 5.0, 5.4, 5.6, 5.3, Neck Point, plug.
Tony Martinez, Alburquerque, New Mexico; 5.9, 5.12, Five Fingers Island, strip.

Twin Gables Motel
B. Bobroske; Crofton; 6.8, Porlier Pass, strip.

Genoa Bay Marina
Helen Dalton, Seattle, Washington; 6.5, East Point, flasher, squid.

Anglers Anchorage Marina
Jack Rowe, Brentwood Bay; 5.8, Bamberton, strip.
A. Gordon; 5.2, Bamberton, hootchie.
Lil Walton; 5.6, Willis Point, strip.

All Bay Marina
Iris Brookman; 5.5, Coal Island, spoon.

SPRING (CHINOOK)

Elliott's Weigh In
Len Niedzwiecki, Burnaby; 29.0, San Juan Bay, herring.
Wesley Thorpe, Lake Cowichan; 29.6, San Juan Bay, herring.
Andy Dewit, Honeymoon Bay; 24.2, 16.14, San Juan Bay, herring.
Brian Dennis, Lake Cowichan; 20.4, San Juan Bay, strip.

Frank Eddy, Honeymoon Bay; 23.0, 18.2, 26.10, 29.12, San Juan Bay, herring.
Jean Berrow, Port Renfrew; 15.4, San Juan Bay, herring.
Lou Witt, Lake Cowichan; 10.6, San Juan Bay, herring.
Woody Woodside, Lake Cowichan, 20.12, San Juan Bay, herring.
Stanley Medd; 11.0, 22.0, 14.0, San Juan Bay.
Ray Taylor, Caucuse; 26.2, San Juan Bay, drift fishing.
Thelma Kornacki, Detroit, Michigan; 18.8, San Juan Bay, herring.
Len Niedzwiecki, Burnaby; 26.5, San Juan Bay, herring.
Ken Jenson, Lake Cowichan; 13.4, San Juan Bay, herring.
Sid Rajala, Lake Cowichan; 30.2, San Juan Bay, herring.
Linda Berrow, Lake Cowichan; 20.0, San Juan Bay, herring.
Ruth Medd; 17.4, San Juan Bay, minnow.
Dave Adolfson, Winnipeg, Manitoba, 23.13, San Juan Bay.
Pat Medd; 14.6, San Juan Bay.

Juan de Fuca Trailer Park
Gina Mycock; 33.0, Otter Point, minnow.
Rayne Mycock; 28.0, Otter Point, minnow.
Ken McLean; 27.0, Otter Point, minnow.
Wally Randall; 7.0, Otter Point, anchovy.
Peter Sopotiuk; 21.0, Otter Point, minnow.

Sooke Harbor Marina
Steve Kirchin, Sooke; 25.0, Secretary Island, hootchie.
J. J. Hiebert, Sooke; 23.0, trap shack, strip.
John Bellis, Sooke; 23.0.
Don Patterson, Sooke; 10.4, 5.4, Secretary Island, strip.
M. G. Nijman; 39.0, Otter Point, anchovy.
Don Laird; 6.4, Secretary Island, minnow.
Dale Ashworth; 5.5, sockeye, Secretary Island, spoon.
Larry Jay, Sooke; 20.0, Secretary Island, minnow.
Rod Moysey; 13.0, Secretary Island, spoon.
J. Cleaver; 5.8, Secretary Island, hootchie.
Bill Richardson; 21.0, Secretary Island, minnow.
Bob Simpson; 21.8, Secretary Island, minnow.
Shirley Crockett; 10.0, Otter Point, minnow.
Art Sutherland, Sooke; 5.12, pink, 8.10, sockeye, Secretary Island, strip, pink hootchie.
K. Lawter, Sooke; 7.12, pink, 7.8, steelhead, Secretary Island, red hootchie.
Warren Stewart, Sooke; 7.8, Secretary Island, anchovy.
Fred Garside; 10.8, trap shack, strip.
R. Pistell; 9.8, 6.8, 6.8, Otter Point, strip.
R. D. Rann; 5.4, Secretary Island, minnow.
Gordon Walters; 5.2, Secretary Island, hootchie.
Don Patterson, Sooke; 6.0, 5.0, Sooke Bluffs, hootchie.
Eldon Smith, Sooke; 5.0, Sooke Bluffs, hootchie.
Kirk Ashworth, Sooke; 5.0, pink, Secretary Island, hootchie.
Louis Fortin; 5.8, pink, 6.8, Secretary Island, bait.

Oceanic Charters
Jack Parker; 26.12, 22.0, Albert Head, herring.
George Twyman; 5.13, 6.9, Albert Head, hootchie.
Floyd Anderson; 22.0, Brotchie Ledge, minnow.
Bill Cunningham Jr., Salinas, California; 7.2, Whirl Bay, hootchie.
Victor Chectenham, Los Angeles, California; 6.6, 7.4, Church Rock, hootchie.
Andrew Burke, Riverside, Connecticut; 8.13, 6.4, Race Rocks, hootchie.

Oak Bay Marina
Hugh Lyons; 42.0, Chain flats, strip.
Rena Parkman, Carleton Place, Ont.; 14.5, Discovery Island lighthouse, herring.
Larie Buck, Tacoma, Wash.; 6.8, Oak Bay flats, strip.
Al Buck, Tacoma, Wash.; 11.0, 9.6, Oak Bay flats, strip.
Leanne Pepper; 11.8, Oak Bay flats, strip.
M. Lowrie; 15.8, The Gap, homemade lure.

Galiano Lodge
Vern Goodman, Surrey; 56.0, Active Pass, herring.
Brett Radford, Gossip Island; 11.8, Active Pass, herring.

Rhodes Sport Fishing
Morgan Lisney, Vancouver; 15.2, Brentwood, anchovy.
D. Smythe; 6.5, 5.12, strip.
Ted Hayward; 8.10, 8.2, Coles Bay, strip.
Ruby Hayward; 7.6, 8.4, Coles Bay, strip.
Peter T. Maule; 7.4, 5.2, Bamberton, plug.
Chester Sapala; 6.1, Coles Bay, strip.

Marlin Burkey, Lincoln, Nebraska; 7.2, 7.0, Brentwood, anchovy.

Brentwood Boat Rentals
John A. Sadler; 5.4, 6.8, 5.2, 7.14, McKenzie Bay, strip.
A. Stewart, Brentwood Bay; 6.0, Coles Bay, strip.

Bluenose Marina
Ian Bateson, Chemainus; 24.8, 18.12, 23.8, 8.0, Active Pass, mooching, strip.
Ken Reid, Duncan; 16.2, 6.3, Cowichan Bay.
D. Lyrette, Cowichan Bay; 8.4, 5.4, Sansum Narrows, strip.
C. R. Trueit; 7.0, Cowichan Bay, strip.

Ford's Cove and Seacroft Resort
R. Launder, Burnaby; 23.0, Chrome Island, strip.

Bates Beach Resort
Mary Ann Barclay, Courtenay; 24.14, 9.6, 6.14, 7.12, Bates Beach, strip.
Norman Feddler, Surrey; 5.8, Bates Beach, strip.
Mike Young, Edmonton, Alberta; 8.3, Bates Beach, strip.
Ron Nolan, Courtenay; 11.11, Bates Beach, strip.
George Seykora, Courtenay; 7.7, Bates Beach, strip.
Arlen Burleigh, Langley; 10.12, Bates Beach, spoon.
Suzanne Rioux, Mont-Joli, Quebec; 7.8, Bates Beach.
Arni Gibson, Comox; 11.0, Bates Beach, plug.
Veral Park, Courtenay; 8.8, Bates Beach, strip.
Ken Ison, Calgary, Alberta; 6.0, Bates Beach, strip.
Gordon Cherry, New Westminster; 14.0, Bates Beach, strip.

COHO

Bates Beach Resort
Brian Ludwig, Richmond; 5.5, Bates Beach, strip.
Bernie Makepeace; 7.6, Bates Beach.
R. Gustum, Blairmore, Alberta; 5.6, 5.1, Bates Beach, strip.
Duncan McNevin, Denver, Colorado; 5.14, 5.2, 5.8, Bates Beach, strip.
Pete Balki, Campbell River; 5.5, 5.0, Bates Beach, strip.
Greg Carter, Richmond; 5.2, Bates Beach, strip.
Arnie Ostergard; 5.2, Bates Beach, plug.
Bert MacDonald, Comox; 5.2, 5.6, Bates Beach, strip.
Ray Jory, Exeter, Ontario; 5.0, Bates Beach, purple bucktail.
B. Ford, Nanaimo; 5.1, Bates Beach, strip.
Claude Geldart, North Vancouver; 5.0, Bates Beach, strip.
Gordon Cherry, Vancouver; 5.1, Bates Beach, strip.
Lana Suchotzky, Wetaskwin, Alberta; 6.3, Bates Beach, strip.
Richard Frazer, Courtenay; 5.0, Bates Beach, hootchie.
Mike Young, Edmonton, Alberta; 7.2, Bates Beach, strip.
Milt Wittman, Calgary, Alberta; 5.7, Bates Beach, strip.
Eva Parkes, Courtenay; 5.2, Bates Beach, strip.
Jack Caseley, Alberta; 6.2, Bates Beach, strip.
Aubrey Morris, Calgary, Alberta; 5.6, Bates Beach, strip.
Hazel Robertson, Honeymoon Bay; 5.0, Bates Beach.
Kelly Clark, Grande Prairie, Alberta; 5.8, Bates Beach, strip.
Tanya McKay, Langley; 5.2, Bates Beach, strip.
Debbie Romas, Coquitlam; 6.0, Bates Beach, strip.
Arlen Burleigh, Langley; 5.8, Bates Beach, plug.
George Sevkora, Courtenay; 5.4, Bates Beach, strip.

Seacroft Resort
Robert Launder, Burnaby; 6.14, 6.0, 5.6, Tribune Bay, hootchie.
M. McRorie, New Westminster; 5.14, 5.8, Tribune Bay, mooching.

Bluenose Marina
D. Lyrette, Cowichan Bay; 6.4, Sansum Narrows, strip.
Ian Bateson, Chemainus; 7.4, Active Pass, mooching.

Hall's Boathouse
B. Blakeley; 5.0, Chesterfield Rock, spoon.
Vince Tierney; 5.2, Chesterfield Rock, strip.
Stan Johnston; 5.0, Misery Bay, hootchie.
Dave Brown; 5.4, Goldstream Narrows, plug.
Lorne McInnes; 5.4, Goldstream Narrows, strip.
Robert Waddell; 5.4, Goldstream Narrows, bucktail.
David Crowe; 5.4, Goldstream Narrows, plug.
L. Reith; 5.8, Goldstream Narrows, spoon.
Larry Cuthbert; 5.4, Misery Bay, spoon.
L. W. McClintick; 5.4, Goldstream Narrows, plug.
Oscar Stromburg; 5.8, Misery Bay, spoon.
Jim Wallis; 5.4, 5.12, Goldstream Island, drift fishing.
Phil Coulombe; 6.2, Chesterfield Rock, strip.
Murray Blanchard; 6.4, Goldstream Narrows, bucktail.
R. Hayward; 6.4, Stone House, hootchie.
Bob Gibson; 8.4, Goldstream Narrows, strip.
Davie Robinson; 6.7, Misery Bay, blue, gold hootchie.

Brentwood Boat Rentals
John A. Sadler; 5.14, McKenzie Bay, strip.
A. Stewart, Brentwood Bay; 6.1, Coles Bay, strip.

Rhodes Sport Fishing
J. Hanson; 5.8, Brentwood, strip.
Marlin Burkey, Lincoln, Nebraska; 5.0, Brentwood, anchovy.

Royal Oak Automotive
Jack Grisley; 5.4, 5.6, 6.0, 5.2, East Point, strip.

Oak Bay Marina
Robert Murdoch; 6.0, 5.0, 5.4, Oak Bay flats, The Gap, spoon.

Oceanic Charters
Orbie Ottey, Los Angeles, California; 9.6, 5.6, Whirl Bay, hootchie.
Vanessa Thomson, Georgetown, Ontario; 8.6, William Head, hootchie.

pictures and picture framing
FINE ART TRADE GUILD
QUALITY WORK AT REASONABLE PRICES
ENJOY A VISIT TO OUR GALLERY
the picture show gallery
709 Johnson Street 6-8 383-6543

PROTEIN PERMS (1979)
Especially for fine, difficult Hair. These New Perms have delighted our clients and are presently on a special. They do not contain ammonia and are especially valuable for fragile or fine hair. No charge for hair cutting with perms.
Five Operators 383-6015
Working Proprietor, Len Andrews of London, England
ANNAS TAYLOR BEAUTY SALON
1004 BROAD STREET (By Eaton's Car Park)

"Le COTEAU FARMS"
304 WALTON PLACE OFF OLDFIELD ROAD
10 miles from city centre
HANGING BASKETS and PLANTS
● Ivy Geraniums ● Impatiens ● Fuchsias etc.
PATIO TOMATOES IN CONTAINERS Ready to Bear $2.25
CANNING TOMATOES 20 lbs. $6.00
"BUY DIRECT FROM THE GROWER"
658-5888
OPEN 8 A.M. DAILY 7-13

FRESH FISH & PRAWNS (LOCAL, JUMBO)
AT SUPER LOW PRICES!
Weekend Special—Fri., Sat., Sun. Only
Fresh Frozen PINK SALMON $1.99 lb.
FISHERMAN'S MARKET
1606 ISLAND HWY. AT FARMER'S MARKET
7-20 478-4522 OPEN 7 DAYS A WEEK

MEET BRUCE ASHURST YOUR homark RENTALSMAN
● COLOR TV ● MICROWAVES ● STEREO
Bruce, our Rental Department Manager, has an extensive background in Appliances and Banking — for "Right Now Service" drop in or phone Bruce now!
COLOR TV RENTALS FROM $15 A MONTH WITH NO PENALTY CLAUSE
27 BURNSIDE RD. (WEST)
381-5622
7-19

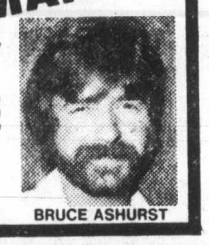

BRUCE ASHURST

LAMP SHADES
Repaired or Made To Order
THE VICTORIA LAMPSHADE SHOP
493-B Burnside Rd. E. 383-1544

K mart
Gives Satisfaction Always!
SATURDAY MONEY SAVERS
JULY 21st ONLY

600 LBS. ONLY
COOKED HAM
Delicious Lean Cooked Ham
SATURDAY ONLY
LOOK HOW YOU SAVE 2.84 lb.

SAVE 40¢
MR. FREEZE POPS
36 pops per package.
K Mart Reg. Price 1.19 pkg.
SATURDAY ONLY
LOOK HOW YOU SAVE 79¢ pkg.
Limit — 2 pkgs. per customer

SAVE 2.95
Men's Short Sleeve CASUAL or DRESS SHIRTS
Sizes 14½ to 16½
Printed designs.
K Mart Reg. Price 6.94 each
SATURDAY ONLY
LOOK HOW YOU SAVE 3.99 each

CAMERA DEPT.
KODACHROME 40 Super 8 MOVIE FILM
Price includes processing.
SATURDAY ONLY
LOOK HOW YOU SAVE 5.39 each
Limit — 2 per customer

SAVE 1.71
STRATA GARDEN HOSE
Nylon reinforced.
50 ft. — ½ inch diameter.
K Mart Reg. Price 4.99 each
SATURDAY ONLY
LOOK HOW YOU SAVE 3.28 each
Limit — 2 per customer

PHARMACY DEPT.
CREST TOOTHPASTE
Regular or Mint Flavour
50 ml. tube.
K Mart Reg. Price 73¢ each
SATURDAY ONLY
LOOK HOW YOU SAVE 2 for 1.07
Limit — 4 tubes per customer.

FOR THE FISHERMAN
NORSE — SILDA
LURES
28 — 40 — 60 Grams
K Mart Reg. Price 2.47 to 2.87 each
SATURDAY ONLY
LOOK HOW YOU SAVE 1.27 each
Limit — 3 per customer

University Heights Shopping Centre
3986 Shelbourne St. (Saanich) Victoria, B.C.
Store Hours: 10 a.m. to 10 p.m. Mon. to Friday
9 a.m. to 10 p.m. Saturday
"We reserve the right to limit quantities"

OPEN HOUSE
Your chance to see the "LITTLE HOUSE THAT GREW"
at 530 ST. PATRICK STREET
FRIDAY
July 20, 6 p.m. 'til 9 p.m.
SAT. AND SUN.
July 21, 22, 11:00 a.m. 'til 4:30 p.m.

AS PICTURED, THIS IS THE BEFORE ... WAIT TILL YOU SEE THE AFTER
PLANNING ON RENOVATING?
Find out more about the exciting new "TOTAL CONCEPT"
Let us design a kitchen for you that is both stylish and practical. We offer professional service and design expertise. Our European-style kitchen cabinets are imaginative, flexible and efficient. You'll see what we mean when you see the "LITTLE HOUSE THAT GREW."

Wooden Spoon DESIGNS
BLANSHARD AND JOHNSON
384-6611

BODY PAINTS FOR LOVERS
An adult adventure in loving and bathing together with body paints, that become a sensual bubble bath when you slip into the tub.
THE WATER CLOSET
1640 Oak Bay Ave.
595-1123

Western look sparkles with Rome's top fashion

—AP

Italian high fashion collections got off to flying start when Barocco introduced 'frisbee' veil as part of his 1980 winter collection. 'Frisbee' consists of velvet skull cap, to which stiff veiled disc is attached by bow.

ROME (UPI) — Andre Laug proved himself the sheriff of Rome's winter 1980 high fashion collections this week by showing off an array of spirited western wear.

Laug lassoed the crowd on Thursday with a spirited yet sophisticated cowboy look, cutting Wyoming red and Colorado blue in plaid western shirt-style jackets cinched at the waist.

Skirts were cut just below the knee and slim for the daytime look.

The redingote jacket was often fringed at the yoke and hand-sewn arrows emphasized the western line. Black velvet or white faille cowboy jackets rode atop crepe de chine classic pants that were tucked into black rodeo boots.

THE SLIGHTLY bell-shaped skirt, in grey wool or black velvet, was a fitting counterpoint to the pantssuit.

Black or red wool melton hourglass coats looked best over sheathe veil dress or sheer chiffon for the Annie Oakley look.

Mila Schon is the mistress of cloth sculpture. She is a purist in cutting tailored suits but reaches even greater heights when she combines colors.

Aquamarine alternates with both navy slim-line jackets and kilt-inspired skirts.

THINKING OF the "Old Boys of Eton," she slices crimson and navy striped wool blazers to work with navy side-pleated wool skirts.

Coordinated ties accent the classic navy shirt to create a young look.

The little black theater suits are back as Miss Schon cut short redingote black jackets and slim skirts, adding a satin shawl collar and chiffon beaded slip top for subtlety and sophistication.

Caroline Weiner, the attractive better dress buyer for Canada's Holt and Renfrow, said she loved the collection.

ITALIAN Pino Lancetti opted for the ballet russe look. Zhivago jackets in ruby, sapphire, jade, amethyst colors, wool, mohair, brocade, tfetta and chiffon fabrics were paired up with slit draped or bell skirts.

He would have fared better with less fabric and color and more style.

Andrea Odicini, a young Italian star in the fashion galaxy, wielded a strong-color wheel to print jacquard and bargello silk dresses and two-piece suits. Slim-line suits in ruby indictated his mastery in wool as well as silk.

GUCCI updated the classics, in cognac, forest and chianti suede pants, slim skirts and short redingote jackets.

Manolo Verde, a Cuban designer, made up a snappy men's line. A chinese-collar crepe-de-chine shirt teamed up with classic silk shirt worn as a jacket over slate grey suede slacks and wrapped waist. It was elegant and sporty.

Princess Galitzine, known for her silk evening pajamas, is in her element with luxurious satin of silk tunic tops and narrow peddle-pusher to wide pants.

ANN LANDERS

Dear Ann Landers: The letter from the woman whose husband couldn't remember his mother-in-law's name (after 22 years) made me sit down and write this letter.

I am married to a man who can't remember his phone number, his age, or the number on his licence plate. (It's been the same for 10 years.)

When we go shopping he has to ask me what size shoe he wears — same for socks and shirts. The man can never remember where he parked his car.

He cannot tie a bow — only a half loop. Although we have had a joint chequing account for 20 years he has never written a cheque. (Doesn't know how.) Don't ask me why I married him. I don't know. What do you make of such stupidity? — **Lydia**

Dear Lydia: Sounds like more than "stupidity". I suspect the man has had problems which may be organic in origin. Has he ever been tested? I recommend it.

Dear Ann Landers: Maybe I can say something to that young woman who was so broken up because after living with her boyfriend for two and a half years he refused to marry her. She felt used and disgraced.

I wish I could trade places with her. My live-in guy married me because I threatened suicide; told him he would burn in hell for his sins (I was a virgin), and a few other things.

Well, he did marry me and it was a disaster. Four months later I was glad to see him leave. He was lazy, sloppy, a liar, and ran around behind my back.

Anyone who says living together will give you a clue as to what married life is like is nuts. Ask me. I've been there. — **Della**

Dear Della: You and lots of others. I hate to say I told you so, but — I told you so.

Your Good Health

Dear Doctor: I am 26 and have menstrual cramps. Is this normal? Is there something I can take that will prevent or at least ease the cramps? I had a check up and everything was OK. — **L.T.**

Wowen who have pre-menstrual tension usually have menstruation cramps too. The precise cause is unclear, but many gynecologists feel it is hormone-related. It does mean that you are producing eggs because women who have the problem are ovulating.

Medicines can relieve the problem if it becomes disabling, which it may. Pain-relieving drugs combined with antidepressants and antispasmodics (atroptine-type) are tried first. If that doesn't help, stopping the ovulation always does. Many doctors recommend the birth control pill for this purpose. If a woman wants to conceive, then other drugs (progestin) can be used during certain times of the cycle. Even male hormones have been used successfully at about mid-cycle (objectionable to some women who may have problems with unwanted hair growth from the hormone).

Discuss your problem with your physician. He can advise which treatment is best for you. Keeping physically active can reduce the severity of the cramping. Women in athletics, I'm told, seldom have such problems.

Dear Doctor: I have had a cough for a long time and sometimes a little choking and coughing up of phlegm when I get out in the cold. My doctor told me it is a bronchial cough. What does that mean? — **Z.M.**

Bronchitis is inflammation of the bronchial tubes, the airways to the lungs. An allergy or reaction to pollutants (as cigarette smoke) can affect the tubes and cause a cough. Sometimes irritants can cause permanent scarring of the tubes, producing a chronic cough and, incidentally, making the tubes more prone to infection. The phlegm is a result of increased mucus production in the glands that line the bronchial tree. If it is heavy and yellowish, suspect infection.

The cold air may cause bronchial irritation in some people even to the extent of producing wheezing — "cold air asthma." Your best answer is to avoid cold and pollutants and be treated for any infection, which is determined by examing the mucus.

Conscience

LAKEWOOD, Calif. (AP) — An elderly well-dressed gentleman who called himself John Doe walked into a suburban office of General Telephone and paid $160 for an illegal phone extension that had been in his home for 20 years.

Alcoholic given hope with rat cure

MONTREAL (CP) — A group of Concordia University researchers has found a drug to make rats kick the drinking habit.

The researchers intend to test the drug on humans early next year, hopeful that it will cure alcoholism effortlessly and even allow rehabilitated alcoholics to become social drinkers.

Dr. Zalman Amit, head of the research team, says the group has had "fabulous" success using the drug on laboratory rats made physically dependent on alcohol over a four-month period, a length of time equivalent to 15 years in human terms.

The drug — called FLA-57 — interferes with the chemical reaction liquor triggers in the brain and eliminates the "high" or feeling of euphoria a drinker normally enjoys, Amit says.

When the drug was administered daily to the rats, they lost interest in alcohol. If the same affect could be produced in humans, alcoholism could be cured, Amit says.

"It's the seeking of pleasure which makes them drink," he said of alcoholics. "In the long run it may destroy them but they consider this beside the point, at least at the outset."

All treatment procedures to date have been inadequate, said Amit, who has worked for 11 years on why some drinkers become alcoholics and on how to combat the problem.

"The rate of failure is far greater than the rate of success."

Since 1948, a drug called Antabuse has been used to combat alcoholism but, unlike FLA-57, it seeks to make the drinker sick.

Victim of the Pill wins $2.5 million

SANTA ANA, Calif. (UPI) — A woman who says a birth control pill caused her to suffer a stroke and partial paralysis has won $2.5 million damages from the manufacturers of the contraceptive.

Kathleen Ertel, 27, of Fullerton, Calif., who filed suit in 1974 against Ortho Pharmaceutical Corp., makers of Ortho Novum pill, was awarded the verdict this week.

The jurors denied the woman punitive damages and the verdict stipulated that the award was primarily to cover medical costs.

The plaintiff, who was 22 years old at the time of the adverse drug reaction, contended in court that she was not given proper advice from her doctor or the drug's manufacturer warning her of the pill's possible harm.

Attorneys for Ortho said federal drug laws required only that the firm notify physicians of the drug's possible effects.

Defence attorney Arthur Hews said the manufacturer should have published a booklet for patients "explaining all of the possible side effects."

Hews also presented as evidence a national survey conducted by the Mervyn Field poll indicating that 53 per cent of women found the label on the Ortho-Novum package misleading. Ortho-Novum is the nation's largest selling birth control pill.

Bulletin Board

Persons widowed, divorced or separated are invited to join the Victoria Minus One Club for variety of social activities. Club meets at 8 p.m. Wednesdays in Elks Hall, 732 Cormorant. For information phone 386-7098 or 598-8314.

WIDOWS MEET

Widows' Association meets at 1 p.m. Sunday at 1839B Crescent Road. Take No. 3 bus from Shoppers Drug Mart on Douglas. Bring lunch. For information phone 598-7207.

VOLUNTEERS

Victoria Volunteer Bureau, 204-620 View, will hold an informal orientation session for new volunteers at 7:30 p.m. Thursday. Anyone interested in volunteering is welcome. For information phone 386-2269.

CHILD ART

Display of children's art from the Soviet Union continues until Friday, July 27, at the Emily Carr Arts Centre, 207 Government. Hours are 10 a.m. to 4 p.m. Monday through Friday.

REUNION

Esquimalt senior secondary school graduating class of 1969 reunion planned for Sept. 14, 15 and 16. If you haven't been contacted by Aug. 1, get in touch with R. Cleghorn, 4291 Eastridge Crescent, phone 479-0989.

HAVE YOU LOST THESE HAIRSTYLISTS

LINDA NEIGHBOUR

DOREEN DANYLUK

NOW YOU'VE FOUND THEM...

Clive Slater HAIRSTYLIST

LAKE HILL VILLAGE PLAZA
3943 Quadra St., Victoria
PHONE 479-8209

NEW LOW PRICES
Now Save up to 65% a pair at Munday's

All groups have been remarked with further reductions for this final clearance

THREE SPECIAL GROUPS

Reg. to $95	Reg. to $60	Casuals Reg. to $46
35.00	20.00	10.00

Munday's

1203 Douglas Street 383-2211

ALL SALES FINAL AT SALE PRICES

7-12

Canadian made
AERO VAC. VACUUM SYSTEM
Twin motors, Standard tools & hose $399.00
Cost per inlet installed $38.50
Plastic valve — metal valve $42.50
APEX AGENCIES LTD. 383-0242

Mariposa
Hillside Shopping Centres Mayfair
FINAL CLEARANCE
33⅓% to 50% OFF
ALL SPRING AND SUMMER MERCHANDISE
CHARGEX VISA metro charge

NOTICE TO BUS PASSENGERS
No. 1 RICHARDSON ROUTE

Bus passengers are advised of new routing for the No. 1 Richardson bus. Effective Monday, July 23, 1979 the route will be:

OUTBOUND from Douglas Street at Yates, via Douglas, Broughton, Quadra, Fairfield Road, Vancouver, Richardson, then present route through to the Richardson terminus.

INBOUND from Richardson terminus will be reverse of the outbound routing.

The timing point presently listed in the bus timetable at Moss and Fairfield will be relocated to Richardson at Kipling Street. The scheduled times for this line remain as presently indicated in the timetable.

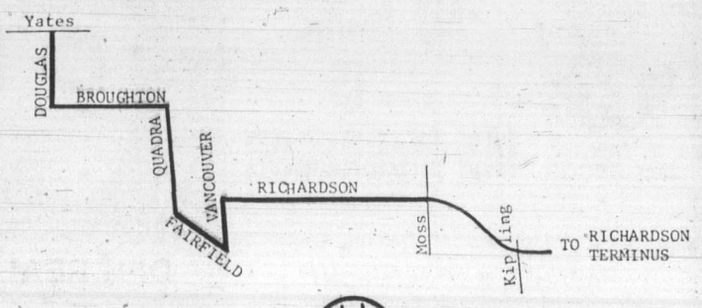

For bus information telephone 382-6161

B.C. HYDRO TRANSIT

AFTERNOON AND EVENING CLASSES IN INTERIOR DECORATING

Joseph Egoyan

Once again the fascinating study of interior decorating will be introduced to you by theoretical and practical analysis. These lectures will be held in the store and also supplemented by on-location studies in selected homes including a visit to the residence of Mr. Egoyan to discuss the problems arising in furniture arrangement, color schemes, lighting, styles, theme, drapery and carpet selection and proper use of pictures and accessories.

Mr. Joseph Egoyan, B.A.ED., your instructor, is well qualified with extensive theoretical and practical knowledge. He is a graduate from the Art Institute of Chicago and California College of Arts and Crafts, has taught at Oakland Tech. High, Calif., the American College in Cairo and the Evening Adult Education program in Victoria. In addition, he has a wealth of practical experience in retail fields as proprietor of Ego Arts Gallery in Cairo for five years and Ego Interiors in Victoria for eighteen years. Mr. Egoyan is a qualified artist and has exhibited his art works in a number of one-man shows in the U.A.R. and U.S.A. He won first prize in Vancouver Island Jury Show at the Art Gallery of Victoria, also a one-man show was displayed at The Victoria Provincial Museum, The Burnaby Art Gallery and is now at Ego Interiors.

For the past fifteen years this course in interior decorating has been given by Mr. Egoyan twice yearly in three separate classes each week. At an average of twenty students in each class, more than a thousand students have taken the course to date.

THE CLASSES WILL BE HELD TUESDAY AFTERNOONS, FROM 1 TO 2:30 P.M. AND ALSO EVENINGS ON MONDAY OR WEDNESDAY 7:30 to 9 P.M.

CLASSES START SEPTEMBER 24th, 25th, and 26th at EGO INTERIORS. TOTAL COST OF FIVE LECTURES ONCE A WEEK, $25.00.

ego interiors
1028 FORT ST. (Near Cook)
Phone 382-3200

WELCOME TO TWO FLOORS OF MODERN DESIGNS. FURNITURE (teak, Living room, dining room and bedroom). **LAMPS** (Floor lamps, table lamps, swag and wall lamps) **KITCHEN AND DINNERWARE** (Holloware, glassware, flatware, bowls and casseroles, etc.) **FABRICS** (drapery, upholstery, cushions mats, napkins) **GIFT ITEMS** (Ceramics, mobiles, jewellery, toys). **DECORATIVE ACCESSORIES** (Paintings, sculpture, vases basketware, ornaments.) **AND MUCH MORE — COME IN AND SEE.**

7-20

DFH

DFH REAL ESTATE LTD.

CELEB OUR GREATEST EVER

BECAUSE YOU PUT YOUR

JACK CLOVER AND BRIAN SHARP, OWNERS AND OF DFH REAL ESTATE LTD., ARE PLEASED THESE NEW MEMBERS TO THE GOLDEN RULE

J. CLOVER F.R.I., R.I. (B.C.) MANAGING DIRECTOR

BRIAN SHARP NOMINEE MANAGING DIRECTOR

Put us to the test

Call 477-7291

GARY PEDDLE

OPEN MON. & TUES.
7-9 P.M.
6222 RODOLPH
(off Tanner)

QUIET COUNTRYSIDE HOME FEATURING AN ATRIUM .96 ACRE

READY for a FAMILY! Large SUNKEN LR with FP and an in-line DR, a LARGE REC. RM. with WET BAR, a COZY FAMILY RM. with FP and a COUNTRY-SIZE KITCHEN and 5 BDRMS. $114,500. Exclusively listed with

GARRY PEDDLE

477-7291 384-8075 (Pgr. 223)

OPEN SAT. 1:30-4:00—82 REGINA
MINIATURE ORCHARD—¼ ACRE $59,900

Beautifully set among a variety of shrubs & flowers and heavy bearing fruit trees, great for the avid gardener. This spacious 1½ storey home has been professionally renovated and lovingly cared for by its present owners. 3 Bedrms., sewing rm., spacious sep. DR, cosy LR with slate FP. Full bsmt. and sep. workshop. A super family home just minutes from town. To view, call

HEATHER WILDE

477-7291 (Bus.) 477-5929 (Res.)

TEAM TOPPERS

PHIL WARREN DONNA FOSS LORNE BARR

TRUST DFH REAL ESTATE LTD.'S TRAINED PERSONNEL TO SERVE YOU!

TRICIA PARKER

HIDEAWAY

20 minutes from downtown traffic and noise to the sweet sounds of silence. Owner built, 3 Bdrms. Space for R.V. parking. Back garden for the small ones. PRIVACY and 3000 square feet of quality living space. $89,500. MLS.

TRICIA PARKER

477-7291 Anytime

PATRICIA KING

GORDON HEAD — IN-LAW

This spacious 3-bedrm. home located in one of Gordon Head's finest areas offers far more than comfortable, convenient family living. There is an extra kitchen in the fully-developed lower level providing excellent in-law potential. Master Bedrm. has 3-pce. ensuite. Offered exclusively at $84,500. For more information and appointment to view this fine property, call me now.

PATRICIA KING

477-7291 384-8075 (Pgr. 1105)

DONNA FOSS

FOR DUPLEX SEEKERS. . . FAVOURED FAIRFIELD

Located on a quiet CUL-DE-SAC, this modern duplex offers perfect owner-occupied living! Side #1 features LR with fireplace plus FORMAL DR with fireplace, kit. with EATING AREA and door to sunny BALCONY, 2 lge. bedrms. up (master with 4 pce. ENSUITE) plus 2 bedrms. down and rec. rm. Side #2 is a super 2 bedrm., full-bsmt. home. DRIVE-IN garages. $110,000. Call TODAY to view with

DONNA FOSS

477-7291 384-8075 (Pgr. 504)

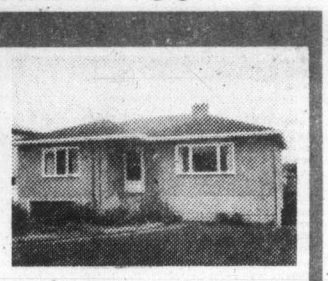

CLIFF HALAYKO

OUT THE GATE or OUT TO PASTURE?

Here's a BET for you. ROOMY 2 bedroom, FULL bsmt. home in the GLANFORD/CAREY area. Offers L-shaped living rm/dining rm. with HARDWOOD floors and FIREPLACE, eating-area in kitchen and 4 pce. bath. Down has possible THIRD bedrm. and WORKSHOP area. CONVENIENT location you'll like! Call now. $54,900. MLS.

CLIFF HALAYKO

477-7291 384-8075 (Pgr. 480)

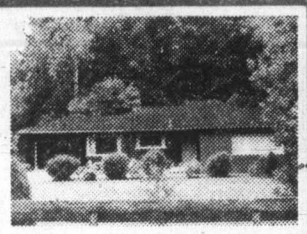

LEONA EDMONDSON

LOTS OF PRIVACY

Located in the Queenswood area, this home is conveniently located to all amenities and offers to the discriminating buyer 3 bedrms, fireplace in LR and rec. rm., separate DR, and large kitchen with eating area. An excellent alternative to subdivision living you have the value of 1.81 Acres. Call for further details. MLS.

LEONA EDMONDSON

477-7291 384-8075 (Pgr. 1515)

MICHAEL W. NEWMAN

AGELESS TUDOR

The beamed entrance hall sets the mood for this spacious three bdrm. character home on ⅓ acre in park-like surroundings in Dean Park Estates. Beams in the living rm. are fashioned from timber off the site. Family and laundry rms. are on the main floor. $137,500. For details and viewing, call

MICHAEL W. NEWMAN

477-7291 (Bus.) 652-4105 (Res.)

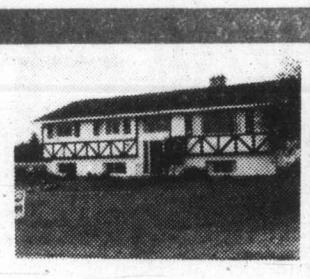

ELFIE JEEVES

PRIME GORDON HEAD
QUICK POSSESSION — SOME SEA VIEWS!

Handsome tudor in exclusive area. Almost 1400 sq. ft. on main with cedar vaulted DR + LR ceiling, lge. kitchen with EA, 3 good-sized Bedrms. Bsmt. has walnut panelled family room, super games room, 4th Bedrm. and Bathrm. Double carport, large lot. Full price only $92,500. For viewing, call:

ELFIE JEEVES

477-7291 (Bus.) 477-6257 (Res.)

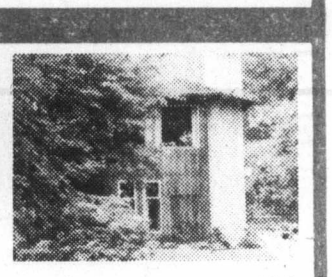

LILLIAN WILSON

CORDOVA BAY — 1.25 ACRES
IN-LAW SUITE

Enjoy the peace and tranquility of this charming character home set in wonderfully wooded surroundings. 20 minutes to downtown, a short stroll to the beach, minutes to shopping. 4 BEDRMS, 2 BATHS, 3 FIREPLACES. Asking $119,000.

LILLIAN WILSON

477-7291 384-8075 (Pgr. 979)

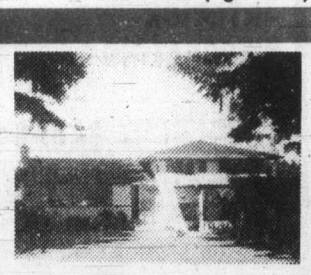

ED HO

COLWOOD LAKE ESTATE
$76,900

Only 10 yrs. old, this immaculate split-level home was custom-built by the present owner. It features 3-4 bedrms., 1½ baths, a spacious LR with brick FP, nice-sized DR, family-sized kitchen, quality WW over oak floors, main windows are double-glazed, a den or 4th bedrm., rec. rm. in bsmt. Double garage. Large lot (65 x 150) private, fenced backyard with lge. greenhouse.

ED HO

477-7291 384-8075 (Pgr. 386)

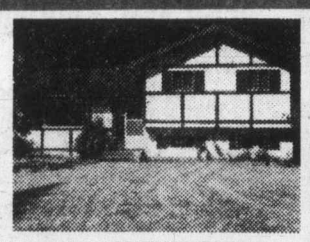

A SOUND INVESTMENT IN QUIET

12 PEACEFUL ACRES of WOODLAND, MEADOWS, ORCHARD and LAWN wrap this home in a veil of TRANQUILITY! THE HOME has 2 FIREPLACES, 2 full bathrooms, Dining area, rec. rm., sundeck and offers YOUR FAMILY both PLEASURE and PRIVACY. The SEPARATE UTILITY BLDG., sheathed in CEDAR, provides graceful SPACE for HOBBIES, WORKSHOP or PETS. The INVESTMENT POTENTIAL rests in future sub-division possibilities WITHOUT FORFEITING your own PRIVACY! Offered at $175,000. EXCLUSIVELY with

ERNIE BRIMBLECOMBE

477-7291 384-8075 (Pgr. 969)

BRUCE WRIGHT

MACHINE SHOP

2 Concrete block bldgs. 60 x 30 x 17 and 40 x 25 x 101. Property area is 37,000 sq. ft. This property could be used as a Machine Shop or redeveloped to suit the area. This is a great opportunity to take over an existing business or start your own. $145,000. Call for more information.

BRUCE WRIGHT

477-7291 384-8075 (Pgr. 1189)

BRIAN SHARP

MODERN BUILDING SUPPLY STORE

in growing Central V.I. community. Full range of materials and lumber.

—48,290 sq. ft. of commercial land
—5,440 sq. ft. of retail showroom
—2,438 sq. ft. of warehouse
—848 sq. ft. of office
—gross sales of 1.3 million
$530,000

BRIAN SHARP

477-7291 384-8075 (Pgr. 316)

GEORGE WARREN

NEW DISCOVERY

Just arrived — this exclusive listing of a comfortable older home in Sidney has been properly priced at $44,500. A gem of a starter, this 3-Bdrm. home has a FP and attractive sundeck on a lot with fruit trees and shrubs. All reasonable offers considered.

GEORGE WARREN

477-7291 (Bus.) 598-2498 (Res.)

IAN McGREGOR

MY NAME ... IS IAN McGREGOR

I am an experienced realtor. I have several outstanding Saanich Peninsula properties open to offers.

RANCHES & WATERFRONT

For no-obligation market analysis or consultation, call

IAN McGREGOR

477-7291 384-8075 (Pgr. 1121)

DFH

DFH REAL ESTATE LTD.

THE GOLDEN RULE 1559 McKENZIE

WHERE PERFORMANCE

RATING SPRING SEASON

CONFIDENCE IN US!

INTERNATIONAL REAL ESTATE NETWORK

EVERY OFFICE IS INDEPENDENTLY OWNED

MANAGERS TO WELCOME REALTOR TEAM

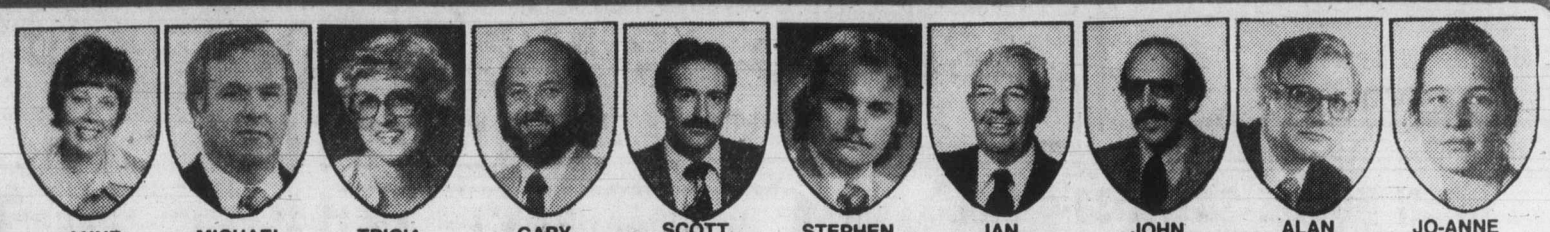

ANNE ALEXANDER | MICHAEL KENNAUGH | TRICIA PARKER | GARY PEDDLE | SCOTT USBORNE | STEPHEN BOND | IAN McGREGOR | JOHN MONKHOUSE | ALAN VERNON | JO-ANNE WRIGHT

JAN. TO JUNE, 1979

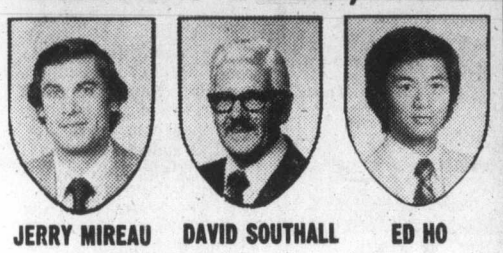

JERRY MIREAU | DAVID SOUTHALL | ED HO

WE DON'T JUST LIST — WE SELL! PUT US TO THE TEST!

MARION HAMILTON

OPEN SAT. 1:30-4 P.M.
909 DELLWOOD

This lovely 2-yr.-old home has been nurtured inside and out to please the only owners and hopefully you too! A large foyer at ground level leads to the cozy family rm. with burnt-brick fireplace and wet bar. 3 bdrms., 1½ bthrms., sep. DR. The bright, good-sized kitchen has built-in dishwasher and patio doors to wrap-around sundeck. Vendors transferred. $84,900.

MARION HAMILTON
477-7291 (Bus.) 382-0894 (Res.)

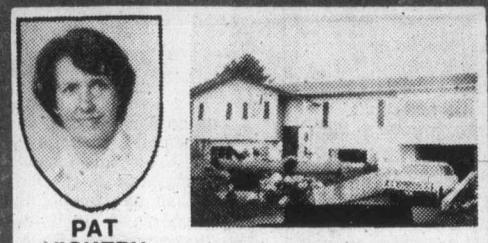

PAT VICKERY

OPEN HOUSE SAT. 1:00-4:00
8964 MAINWARING RD.

HAVE IDEAL FAMILY LIVING in this ATTRACTIVE 5-year-old, 5- Bedrm. home. Situated on .56 Acre, it has 2677 sq. ft. on two levels, Rec. room and family room with fireplaces, 3 Bathrms., some seaviews. $85,900. MLS.

PAT VICKERY
477-7291 384-8075 (Pgr. 1104)

STEPHEN BOND

OPEN SAT. 2-4 P.M.
2831 FIFTH ST.
SAVE MONEY . . .

by putting your green thumb to work in the large garden. This two-bedroom, full Bsmt. home needs no excuses for its interior, it is truly immaculate. Located in the high Quadra area, it is close to all desired amenities. Offered at $54,900.

STEPHEN BOND
477-7291 (Bus.) 477-9107 (Res.)

BILL WESTCOTT

SELWYN ESTATES

Super looking home both inside and out in an excellent area of other fine homes. 2-Pce. ensuite, 3 Bedrms. plus room for further development in basement. Rec. room 25'x15' with fireplace. Electric forced air furnace. Existing financing is just under $50,000 at 10¼%. Lot Approx. 80'x110'. $75,900.

BILL WESTCOTT
477-7291 (Bus.) 384-4549 (Res.)

KEN HIGHTON

SECLUDED LOG HOME

Country living only minutes from town. Situated on .68 treed acre bordering a stream. There are 4 bedrooms and large living room with limestone fireplace. .98 Acre next door also for sale. MLS.

KEN HIGHTON
477-7291 (Bus.) 385-9235 (Res.)

JERRY MIREAU

COLWOOD — ½ ACRE
SEAVIEWS — $73,900!

ATTRACTIVE, well-maintained, ENGLISH TUDOR has 1287 sq. ft. on main floor including: SEAVIEWS from 18 x 14 LR, extra-large DR, ensuite. Lower level has an ENGLISH PUB style family room with red brick FP; EXTREMELY WELL DONE. Heavy shake roof. MLS 40122.

JERRY MIREAU
477-7291 (Bus.) 477-4070 (Res.)

ALAN VERNON

VIEW OF MT. DOUGLAS

Nearing completion! Cedar/stucco, 3 Bedrm. medallion home. Master ensuite, family room with fireplace, full basement for development. $110,000.

ADELLA DAVIS 384-8075 (Pgr. 1159)
ALAN VERNON 384-8075 (Pgr. 1478)
or 477-7291 Anytime

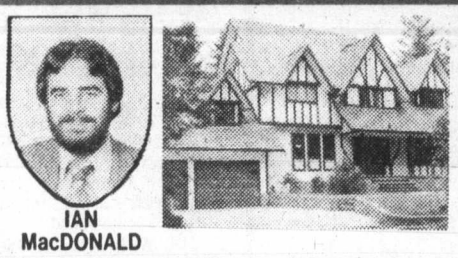

IAN MacDONALD

COUNTRY TUDOR

For the discriminating buyer who demands the utmost in quality and craftsmanship, this prestige English tudor is nestled on over 1 acre of country seclusion, yet only a few minutes from Victoria. 2½ years new, this immaculate home gives your family over 2000 sq. ft. of spacious living area. Located in the Prospect Lake area at 373 Goward Rd. (off West Saanich Rd.). $139,000. For Appt. to view, call:

IAN MacDONALD
477-7291 (Bus.) 479-0550 (Res.)

ALAN PETERSEN

2 HOMES—DUPLEX LOT

A unique opportunity for an investment or a sharing situation. 2 renovated, full basement homes on a duplex-zoned lot close to downtown Victoria. This package deal is offered at $79,500. MLS. Call me for more information.

ALAN PETERSEN
477-7291 384-8075 (Pgr. 750)

GARY DAVIS

SOLD IN 7 DAYS

ROCKLAND—SEAVIEWS

This home is located next door to Lt.-Governor on an attractively landscaped lot of 18,000 plus sq. ft. This home affords you the comfort and character of an older home as you enjoy the seaviews from the living Rm., dining Rm. and Bedrm. Affordably priced at $125,000. Listed exclusively with:

GARY DAVIS
477-7291 384-8075 (Pgr. 234)

PHIL WARREN

CORDOVA BAY
POOL AND VIEWS—$119,000

Delightful 4 Bdrm. and den, 14-year-old character home with lovely sea views and a California lifestyle, poolside living. No formality here, just easy living — spring, summer and fall. Conservatory off the kitchen area at poolside. Large Rec. room down. Greenhouse. Privacy. New exclusive listing. Quick possession.

PHIL WARREN
477-7291 Anytime

ADELLA DAVIS

HOUSE WANTED

I have a young couple anxious to buy a two-bedroom (Bsmt. preferred) home up to about 30 years old in a good residential area within about 5 miles of downtown — up to $60,000.

For 'D'ependable, 'F'riendly, 'H'elpful service, please call 477-7291 or page 384-8075 (No. 1159) right away!

Ask for
ADELLA DAVIS!

VIVIAN PELTON

LAUREL POINT LUXURY
ONLY $88,500
DELUXE SUITE WITH GREAT SOUTHERN EXPOSURE

Come and enjoy this beautiful apartment located in the Inner Harbour. Walk to work or just enjoy walking to all the major attractions in downtown Victoria. When you're "at home" you can enjoy your sunny balcony; go for a swim in a lovely, private, outdoor courtyard setting; enjoy a sauna; have a game of tennis or billiards; follow up your hobbies in the spacious workshop or entertain your friends in the grand tudor guest club. Buy your 2-Bedrm., 2-Bathrm., luxury home NOW! This is one of the best suites you can buy at this price. Call today for this golden opportunity! MLS.

VIVIAN PELTON
477-7291 384-8075 (Pgr. 139)

ELAINE BAXTER

DUPLEX

Located in the very desirable High Fernwood Area. Large upper 1-Bedrm., living room, kitchen, 3-Pce. Bathrm. suite. Main residence consists of living room with fireplace and built-in china cabinet, sunny kitchen (15.5x13.1), 4-Pce. Bathrm., 3 Bdrms., sun porch, family room, study room and workshop area in basement. Upper rents for $230 per month. Main rents for $370 per month. Priced to sell for $67,900. MLS. Call:

ELAINE BAXTER
477-7291 (Bus.) 658-8324 (Res.)

SCOTT USBORNE

NEW LISTINGS NEEDED

The home you buy should serve your family's needs now and in the future. SCOTT USBORNE knows that no two families are alike. Recognizing this and providing for maximum satisfaction is the way I do business.

For friendly assistance in selling or buying a home call:

SCOTT USBORNE
477-7291 384-8075 (Pgr. 1534)

REALTOR TEAM

PH: 477-7291

REPLACES PROMISES!

INTERNATIONAL REAL ESTATE NETWORK

EVERY OFFICE IS INDEPENDENTLY OWNED

JOE BEALES

AWARD WINNING MODULAR DESIGN TOWNHOME

Within walking distance of shopping, schools, buses and 5-10 Min. driving distance to university, downtown and major highways. Home has been well maintained, has 3 Bedrms., family room, DR, LR, storage space and private backyard. If you want location, convenience, interior appeal and a chance to forget about outside repairs, this could be for you. Priced competitively at $49,900.

JOE BEALES
477-7291 384-8075 (Pgr. 961)

LORNE BARR

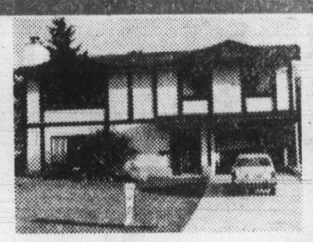

READY FOR A NEW HOME

Here sits a 2½-year-old home, needs you as an owner! Quiet dead-end street. Offers you LR with FP, DR with glass doors to sundeck, formal kitchen with good-sized eating area. Three good-sized Bedrms., 4-Pce. bath. In the Bsmt. is plenty of room for a family room with FP, 3-Pce. bath, Bedrm. and utility room. Make an offer $65,900.

LORNE BARR
477-7291 (Bus.) 383-5484 (Res.)

Moresby logging projects stalled

By STEPHEN HUME
Colonist reporter

Handlogging on southern Moresby Island is scarring hillsides along some 12 miles of shoreline and the B.C. Forest Service has halted new handlogging applications.

Logs are being hauled from hillsides into the water in scattered patches in a scenic area roughly from Kunghit Island to Lyell Island in the Queen Charlotte Islands, a Fish and Wildlife Branch spokesman said Friday.

Keith Moore said in a telephone interview from Queen Charlotte City that some handlogging is occurring in bays in some of the most desirable boating and recreational areas.

"Handlogging has occurred in scattered patches of timber along about some 12 miles of shoreline from Kunghit Island-Rose Harbour to Lyell Island," he said.

Moore said in his opinion handlogging was not as visible as clearcut logging. At present, clearcutting is being carried out on Moresby by Rayonier Canada.

"It may be a little unfair to squeeze out the handloggers, and I'm going to ask the South Moresby Planning Team why they're considering a moratorium on handlogging and not on clearcutting in the area," Moore said.

The planning team was set up earlier this year to look at guidelines for development of the region and includes representatives from Rayonier Canada, the forest service, fish and wildlife branch, and other resource and citizens' groups.

Forest service regional manager Jack Biickert said in Prince Rupert on Friday:

"Handlogging activity occurs throughout southern Moresby. There are about one or two dozen handlogging operations there now, and I've addressed about 11 handlogging applications that will be held in abeyance until the South Moresby Planning Team can properly address that kind of activity and develop management guidelines and constraints for the future."

Biickert said the regional office started last week to hold handlogging applications in abeyance.

However, Biickert said a halt to clearcutting on southern Moresby wouldn't make sense.

"You can't just say stop to all development," he said.

In March, the provincial government gave the go-ahead to logging in a proposed wilderness area in southern Moresby.

The B.C. Supreme Court in May dismissed an attempt by Indian bands, environmentalists and unionists to halt government renewal of Rayonier Canada's tree farm licence on southern Moresby.

Shut up schools —McGeer

Education Minister Pat McGeer said Friday that many schools in the province, particularly in the Greater Vancouver area, should be closed because they are under used.

"The declining (student) population in B.C. has resulted in many schools in the province being at far less than capacity—certainly the city of Vancouver is a classic example of that," McGeer said.

He said his ministry had asked the Vancouver school board for plans "as to optimizing the utilization of school facilities mainly because there are always requests that come through for sharing funds to upgrade schools."

He said in cases when two schools are operating and there are only enough students for one, the ministry must decide if it should continue upgrading both schools or close one.

Whistler backing urged

The B.C. Legislature is being asked to set up an association to "promote, facilitate and encourage the development, maintenance and operation" of the resort municipality of Whistler.

Municipal Affairs Minister William Vander Zalm presented a bill setting up the Whistler Resort Association to the Legislature Friday.

All people who own or do business in the resort 120 kilometres north of Vancouver automatically will be members of the association, which will have powers to levy assessments to pay for its promotion.

A ministry spokesman said the bill provides a system for the businesses involved in Whistler development to pay promotion costs and run a joint reservation system.

SWEEPING SEAVIEWS

3337 ANCHORAGE
OPEN SAT. & SUN. 2-4 P.M.
One block from Ocean Blvd. sea and harbour views by day and night. 3-bedroom, 2-bath home with 2 fireplaces, recreation room, open den, perimeter view deck. Easy care lot.
477-0191 RUTH CROSLAND 595-5677
7-20 Royal Trust

WATERFRONT open house
1164—66 RHODA LANE
SAT. 2 - 4 P.M.
Opportunity of a lifetime to own this exciting legal duplex for only $89,900. Separate utilities and meters. Rare find. Must be seen. Immediate possession on this prime waterfront property.
SYL SHUMKA
477-0191 595-1337
ROYAL TRUST

850 FORT STREET
VICTORIA
- 9000 square feet, ground floor
- may be subdivided
- modern, air-conditioned
- fully carpeted and draped
- partitioned for executive offices
- on-site, off-street parking for 12 cars
7.95 sq. ft. net
388-6666 Mrs. Currie or Mr. Hallatt
7-23

OPEN TO VIEW
3435 DONCASTER DRIVE
SAT. & SUN. 1 P.M. - 4 P.M.
or by appointment 595-0368
3 Bedroom Family Home. 1½ Baths, Secluded Back Yard, Extra Parking.
$66,500.00

OPEN HOUSE SAT. 1:30-4 P.M.
1738 Tiffin Place (Off Trieste, Off Tyndall)

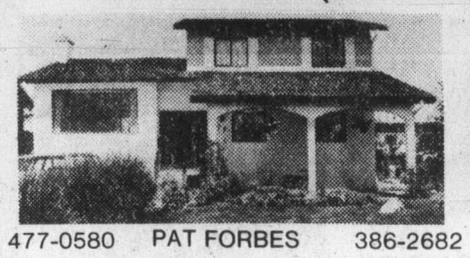

4 LEVEL SPLIT
Offering the ultimate in accommodation, 3 large bedrooms. Family room off kitchen. Games room. Finished rec. rm. with fireplace. Beautifully landscaped on quiet cul-de-sac.
477-0580 PAT FORBES 386-2682
CAPITAL CITY REALTY 7-20 388-7557

OPEN HOUSE SAT. 2-4
5067 CATALINA TERRACE
(Pat Bay Hwy. to Claremont, Left on Wesley Rd., Right on Catalina Terr.)
SPECTACULAR 180° VIEW
This delightful contemporary home has just been finished and we hope you will approve of the quality and the decor. 200 square feet on the main. Large living room with rock fireplace. Separate formal dining room. Family room with fireplace off the kitchen. Convenient utility room. Built-in vacuum and intercom system. Master bedroom has walk-in closet and ensuite with jacuzzi swirlpool. 2 more bedrooms and 5 piece bath. Unlimited possibilities for development down. Double garage. Large lot. Listed at $165,000.
386-7521 TOVE BARLOW 477-9859
BICO
BOORMAN INVESTMENT CO. LTD.
612 FORT ST. V8W 1G5

OPEN HOUSE SAT. 2-4:30
1911 CHAMBERS ST.
Real Value close to town for newlyweds or retired folk. Immaculate 2-bedroom, lovely living room, with fireplace, full basement. Easy kept garden. SEE IT NOW. Only $46,500.
I. G. LIDSTONE
388-4434 477-0982
WESTMONT REALTY (1977) LTD. 7-20

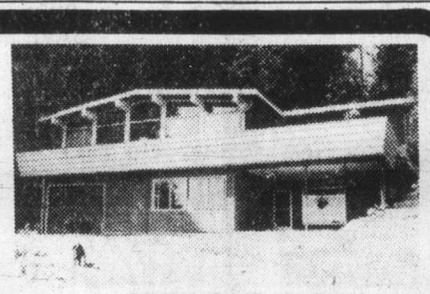

965 CLAREMONT OPEN SAT. & SUN. 2-4
SPECTACULAR WATERVIEWS
Very seldom does such a desirable home become available. A truly magnificent view from this 3-5 bedroom, post & beam construction home situated high on Cordova Bay Ridge. Large formal living room, dining room, kitchen, master bedroom, large rec. room and even an office offer unexcelled views. Large assumable 9¾% mortgage is an extra bonus. Priced for immediate sale as present owners have purchased. Only $99,900. Hurry this opportunity is too good to last!
VANA HOLMES
388-5464 Pgr. 708
7-21 LANDMARK PROPERTIES LTD.
386-6762

OPEN HOUSE — 4518 TANGLEWOOD
SAT. & SUN. 1:30-4:00
PRICE REDUCED TO $112,000
Immaculate and inviting! Three-bedroom, one-owner home on large lot in Broadmead. Nothing to do here but place your furniture! Large living room, bay window, floor-to-ceiling fireplace, mirrored dining wall, sliding glass doors to private sundeck, new quality carpeting. Handy kitchen. Eating area plus adjacent family room, sliding doors to sunny patio in fenced rear yard. Double carpport and shake roof add the final touches.
See This Today With
MARKIE MUNN OR MARJ NAPPER at 598-3321
JACK MEARS
OAK BAY REALTY LTD.

PRIVACY PLUS

Enjoy all the modern conveniences of the West Coast contemporary in a natural western setting. This five year old, 3 bedrm home is planned for formal and informal entertaining and with an excellent decor featuring local woods. Other features include a large copper hooded fireplace, a large formal dining room and a bright recreation room. This home must be sold soon. Please phone for an appointment.
477-1561 A. J. "Sandy" Crawford 388-6454
REALSPAN PROPERTIES
7-21

Gordon Head Open House
Sat. 1:30-4:00 p.m. 4409 TYNDALL AVENUE
Sat. Sun. 1:30-4:00 p.m. 4445 TREMBLAY DRIVE

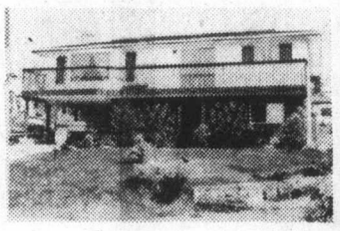

Fully finished up and down, this 2600 sq. ft. home offers super accommodation for the larger family requiring quality throughout. Note, 4 big bedrooms, 2½ baths, family room with second fireplace, huge recreation room, workshop down. For the kids, there's a fantastic playhouse with electricity and fully insulated. Vendors transferred. $94,900. MLS.

In-laws or teens who want to be on their own? This is the ideal solution — an immaculate 3 bedroom, 1½ bathroom home, with large 1-bedroom in-law suite,or huge family room, 4th bedroom, bath and snack room for those hungry teens. Try your offer on $89,900 with good take over mortgage. MLS.

477-0191 MURRAY ROTHSCHILD 477-9393
477-0191 DALE YOUNG 388-6275 Pager 2561
ROYAL TRUST 7-20

SUPER QUIET, YET CITY LOCATION
One year old home in excellent condition. Three bedrooms plus one roughed in down. Brick fireplace, Dutch style door from dining room leading to attractive balcony. Lovely kitchen with built in dishwasher and eating area. Lower level framed for family room with sliding door to second balcony. Roughed in plumbing for extra bathroom. Easy care lot on quiet cul-de-sac backing onto bird sanctuary. Excellent assumable financing. For further details, call now:
652-3206 ANNE HOWARD 477-1841
BLOCK BROS. REALTY LTD.

YOUR ATTENTION PLEASE!!
ATTRACTIVE INDOOR/OUTDOOR COUNTRY LIVING!
A value that absolutely no-one could resist! Here is a beautiful 4 bedroom home with 3 bathrooms, 2 feature fireplaces, an entertainment sized sundeck, a sunken living room, plus many other fabulous features. The fact that this home also had been reduced from $98,500 to $93,-500 makes it an even more exceptional buy. Don't miss out on the opportunity to own your very own DREAM HOME nestled amongst 2.3 acres of choice property. For more information please call:
KNUD SCHWER
477-0191 478-8203
7-13 Royal Trust

50% Sold . . .
Your chances of owning one of these beautiful suites have already been cut in **Half**.
Beautiful 1 & 2 bedroom suites from
$36,900 to $46,900 . . .
Fireplaces . . . kitchens with eating areas and windows . . . underground parking. . . . skylights and an excellent location make this building your best buy in Victoria today.
OPEN DAILY
Noon to 5 p.m.
Phone 386-3315
another Vista Homes project
Vista Chateau
Inquiries: 386-3315
We'll pick you up

$64,900
OPEN HOUSE — 5146 HAWKES AVENUE
SATURDAY and SUNDAY 1-3 P.M.

4 bedrooms, 2 bathrooms, plus a recreation room, make this the perfect family home at the right price. The very attractive living room has a Roman brick fireplace with slate hearth, thermopane windows, and quality wall to wall carpeting in gold and rust tones. The dining area is spacious and large enough for that china cabinet. The kitchen is bright and beautiful. The front lawn is a plush green accented with yellow marigolds, red salvia and begonias, and evergreen shrubs. The backyard is totally fenced. The owners have just been transfered making immediate possession possible. Do yourself a favour, come and view this immaculate family home. You won't be disappointed, I guarantee it! Directions: Turn right off McKenzie onto Glanford, go several blocks, turn right onto Baxter, left onto Hawkes, It's at the end of a no-through road street! This home has just been listed exclusively with
DOVE JEANES
598-1000 388-6275 Pager 2510
DAVIS REALTY & MORTGAGE CORPORATION

OPEN HOUSE
SAT. 2-4
4074 DAWNVIEW CRESCENT

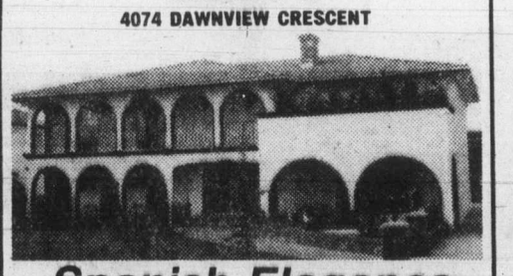

Spanish Elegance
This is a home designed for spacious and elegant living in a Mediterranean atmosphere. The upper floor is a complete home in itself and the lower level can be used as another complete home or for Roman type entertaining. Area totalling nearly 4,000 square feet, offering 5 bedrooms, den, 2 fireplaces, 3 bathrooms, wet bar, vacu-flo, dishwasher, garburator, compactor, thermopane, intercom in every room. Any feature you can think of, this home has it. An exceptionally nice home open for your inspection. The price is firm at $129,000. New MLS #41816. Call:
BILL WEISS
598-8443
REID TOPP
381-5567 or 388-6275 Pager 619
GARDNER REALTY LTD.

3½% TO SELL YOUR HOME

DOUGLAS HAWKES LTD. 384-7128
LEN THOMAS SR. 478-6058
HERB HODGSON 382-3835

"VALUATION WITHOUT OBLIGATION"

7-21

NEW HOUSE 1610 CANDELLA

off of Torquay

Over 1,900 sq. ft. finished. 4 Bedroooms, 3 Bathrooms (Marble Tub & Vanity). 2 Brick Fireplaces (& Barbecue). Family Room off Kitchen. Extra Large Back Yard. Double Carport. Shake Roof. On Quiet Cul-De-sac, close to Elem. & High Schools and Rec. Centre.

Asking $87,500 — Open to Offers.

OPEN HOUSE 2 TO 4 EVERY DAY

Phone 384-0154 — 7-9 Evenings.

MARINA

Major southern Island marina with approximately 500 slips, stores, workshop, ways, etc. All in excellent order with possiblity of large scale residential development on adjoining land.

Call owner's agent for details:

BRIAN HIGGINS 658-8402
DAVID GARLICK 592-3668

PACE PROPERTIES LTD.

595-2413 1640 Oak Bay Ave.

7-21

CANADA MORTGAGE AND HOUSING CORPORATION

has the following properties

FOR SALE

1450 Taunton Street $46,000
868 Phoenix Street $49,500

Purchaser to arrange own financing

For further information or to view

phone 388-3103

OPEN HOUSE

3992 ARLENE PLACE

$79,900

SAT. & SUN. 1:30-4:00

Spacious, fully developed 2 storey home with elegant entrance including curved stairway up to the 4 bedrooms. Separate dining room as well as a bright 12' x 8' breakfast area off the excellent kitchen. Family room with 2nd fireplace, luxurious, sculptured carpet throughout. Thermopane windows. Fine family home on a cul-de-sac of new homes off Carey Road near McKenzie elementary.

TED WALFORD — RESIDENCE 598-1420
(24 HRS.) OFFICE 477-1841
BILL REMPLE — RESIDENCE 658-5794

BLOCK BROS. REALTY LTD.

8084 MAHON PLACE (Saanichton)

OPEN HOUSE SAT. & SUN. 1 - 4 P.M.

BY BUILDER

4 Bedrooms - 2 car garage.
1950 sq. ft. finished.
$79,900.00

652-1579 for appointment

Montreal Trust REAL ESTATE OPEN HOUSES

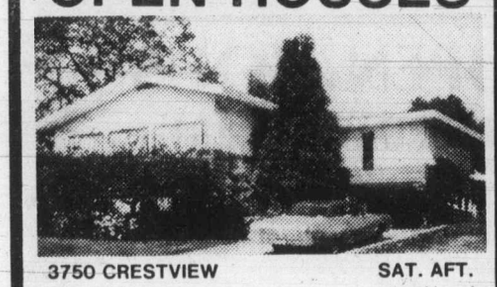

3750 CRESTVIEW — **SAT. AFT.**

From the pleasant living area, gaze forever at the ships of the sea, framed by blue skies, tree-covered islands, distant mountains jewelled by snow-capped Mt. Baker. A bright, 5-bedroom family home with 3 bathrooms. Great basement with large family room plus games room. Secluded back garden and patio. Walk to university, schools, sandy Cadboro Bay beach and village shopping. A much desired area for your next home. MLS $114,900.

386-2111 ROY KAISER 477-6813
386-2111 E. PROKOSCH 477-2194

OPEN HOUSE

SAT. and SUN.
2-4 P.M.
8793 PENDER PARK DRIVE

Your invitation to view a true luxury home. Brand new and beautiful. This home, located in Dean Park Estates, takes full advantage of the tremendous views out over agricultural land to Sidney Spit and the San Juan Islands. The home itself has four large bedrooms, the master being oversize with private balcony, walk-in closet, sauna, jacuzzi, and regular en-suite plumbing. Family room with deck off kitchen, utility room off kitchen. Sunken living room with white brick fireplace, separate formal dining room, large entrance foyer, double carport, finished lower level with games room and second fireplace. Exterior is cedar with heavy shake roof. Over 3000 sq. ft. finished. Priced at $169,000 MLS.

Century 21 MAYFAIR REALTY, Mayfair Centre, 386-2955

In attendance
SATURDAY GEORGE WALL 477-0548
SUNDAY PETER SYKES 382-3216

7-20

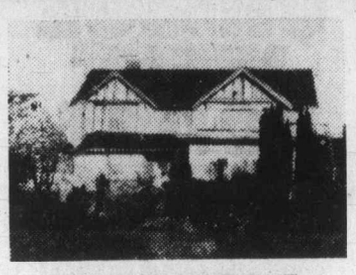

FAIRFIELD

GRACIOUS CHARACTER RESIDENCE

In excellent location. Great potential. Presently used as guest house. Twelve bedrooms, 9 bathrooms, 2 dining rooms, 20x14.2 living room, 4+ fireplaces, separate 2-bedroom suite for owner. Office, storage rooms, workshop areas. Double garage and additional parking. Completely furnished. Total 5040 sq. ft.

Offered at $210,000

477-1841 SHELAGH HALL 592-2723

BLOCK BROS. REALTY LTD.

" A MASTERPIECE IN DESIGN AND CONSTRUCTION."

1463 TOLMIE PLACE WESTCOAST CEDAR

TRADITIONAL EXECUTIVE HOME

Overlooking Cedar Hill Golf Course featuring entertainment size sunken living room, family room, 4 bedrooms, roman bath, sauna, loft, study plus a two-bedroom butler or housekeeper suite. Offered at $225,000.

OPEN HOUSE—SAT. & SUN. 1:30-3:30

Appointment to View

388-4434 ARNOLD MARR 477-6233
WESTMONT REALTY (1977) LTD.

7-21

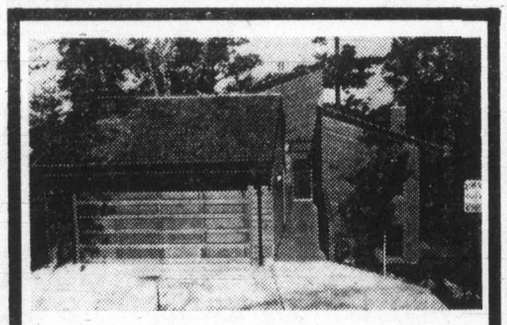

610 NORMANTON COURT

Located off 600 Foul Bay at Gonzales

OPEN SAT. 2-4:30
SUN. 2-4:30

Exciting contemporary home. Architect designed and just completed. Situated on a large treed lot to take advantage of the park garden and trees. Balconies, sundecks and patios placed to take advantage of the best of indoor and outdoor living. 3 bedrooms including a super master suite. Large dining room, separate double garage. Much more. Offered at $175,000.

DOUG BAVINGTON

COACH HOUSE REALTY 7-21 **381-5255**

3683 BLENKINSOP

OPEN HOUSE
SAT. 2-4

On a delightfully treed and shrubbed garden in the exclusive area of Tattersal, a beautifully appointed 3-bedroom Tudor home in immaculate condition. Foyer, living room with fireplace, dining room with Franklin stove, large family room, spacious kitchen with oak parquet floor. Small office-cum-study. 2 bathrooms. Hardwood floors. Master bedroom on main, wood bannistered staircase up to 2 spacious bedrooms and bathrooms. A picture book Tudor home offered at $79,000.

TED WALFORD — RESIDENCE 598-1420
(24 HRS.) OFFICE 477-1841
CORRINE TAYLOR — RESIDENCE 598-3567

BLOCK BROS. REALTY LTD. 7-21

SOUTH OAK BAY

815 TRANSIT

SOLD

HALF ACRE GARDEN
OPEN HOUSE SAT. 2-4

A stately 4-bedroom Tudor residence on a secluded half acre garden. Spacious reception hall, beautifully panelled drawing room with fireplace, dining room, family room with fireplace, office or reading room. Double garage. Offered at $128,000.

TED WALFORD — RESIDENCE 598-1420, OFFICE 598-1420
CORRINE TAYLOR — OFFICE 477-1841, RESIDENCE 598-3567

BLOCK BROS. REALTY LTD. 7-21

GORDON HEAD

OPEN HOUSE SATURDAY, 1:30-4 P.M.
1716 LLANDOFF

5 BEDROOMS
$78,900

Excellent family home in area of nice homes, on a quiet cul-de-sac. This home provides 3 bedrooms, on main, 2 bedrooms down, 2½ baths, recreation room, 2 fireplaces. Immaculate throughout. If this is what you're looking for, call us to view. MLS.

JULIE MANNESS 384-3866
WAYNE BUTTERFIELD 479-7030

NATIONAL TRUST 7-6 382-8101

WATERFRONT CORDOVA BAY

5217 BERYL

OPEN HOUSE — FRI., SAT. and SUN.
1:00 - 4:00 P.M.

3 bedroom home 180° views of the ocean. Quiet street, secluded property — easy path to the beach — come swim with us. $124,500. (MLS)

JOHN MORRY
592-9770
ROYAL TRUST
384-8001

7-20

A FIRST FOR VICTORIA

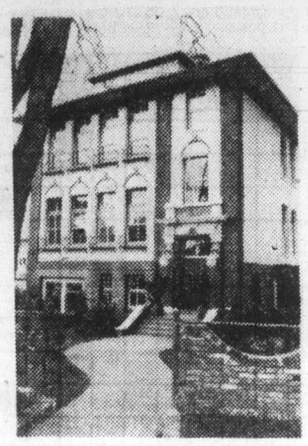

For those who seek something different in condominium living we offer these 1 bedroom condominium units in this magnificent heritage building, the Beacon Hill School. Each suite offers a unique blend of old world charm and modern living convenience. Full price $47,500. Only 4 suites left. Don't be disappointed . . . view this exceptional project today. Phone

JIM WEBBER 658-5977 or
BRIAN FAWLESS 477-0448 or
TOWN AND COUNTRY REALTY LTD.
382-7276

7-20

"designed for your carefree lifestyle"

TURGOOSE POINT ESTATE . . . WATERFRONT TOWNHOUSES

"several luxurious homes still available"

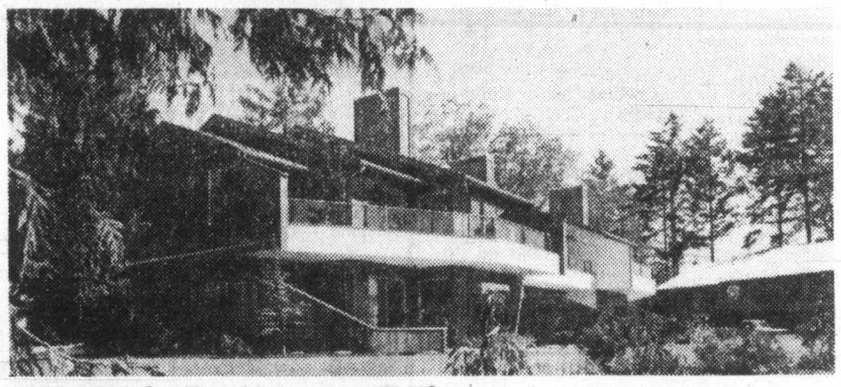

1580-1780 Sq. Ft. of living area PLUS
Double self-contained garages.

PRICED FROM $92,000 to $118,000

OPEN TO VIEW ON SATURDAY and SUNDAY 1-5, DAILY 6-8:30 P.M.

2654 LANCELOT PLACE (off James Island Road)

(North on Patricia Bay Highway to Mt. Newton X Road —follow signs to our display office)

TURGOOSE POINT ESTATES TOWNHOUSES reflect the careful planning and construction in creating carefree living accommodation to suit the discriminating buyer.

Priority has been given to preserving the THREE-ACRE TREED site offering 800 feet of prime waterfront on Saanichton Bay.

Five different models designed for the individual's privacy with emphasis on functional living area.

Without a doubt, Turgoose Point Estates rank with the finest residential waterfront developments in the Greater Victoria Area.

QUALITY CONSTRUCTION BY PINE HOME BUILDERS LTD.

Another Quality Development By:

Victoria Realty LTD

386-3585

7-6

TODAY'S CROSSWORD PUZZLE

UNITED Feature Syndicate

ACROSS
1 Temporary star
5 Can -Amer. coins
10 Cushions
14 Of the mouth
15 Portray
16 Woodwind
17 Noted diva
19 Cabal
20 — — General
21 Informal marriers
23 Fork prongs
25 Silkworm
26 Body part
29 Ex-greats
34 Look - askance
35 Flair
37 Water-bound land
38 Always
39 Most rough
41 Exist
42 Dispatch boat
44 Quote
45 Put in a hold
46 Memento
48 Fishing gear
50 Mel —
51 Less common
53 Gemstone
57 On one's way
61 Beer makings
62 Touring by car: 2 words
64 Shiftless
65 Pelt
66 Ibsen's Mrs. Helmer
67 Oboe
68 Large B.C. salmon
69 Hoofed it

DOWN
1 Kind of gage
2 Algerian city
3 Dale
4 — Game: NHL or NLAL biggie
5 Wine bottle
6 Harden
7 Impair
8 "Behold!": Latin
9 Rural crossings
10 Flowers
11 Competent
12 Portal
13 Congeals
18 Ailment: Suffix
22 Satellite path
24 Less ethical
26 Dismal
27 Thread rope
28 Uncanny
30 Dillseed
31 Uplift
32 Perfumery liquid
33 Seethes
36 Chance
39 — Brava
40 Hides
43 Showed off
45 Valet
47 Finally: 2 words
49 Raise
52 Singly
53 Arabian title
54 Created
55 La femme
56 Import tax
58 Man's name
59 Pianist Peter —
60 Joyous
63 Sock part

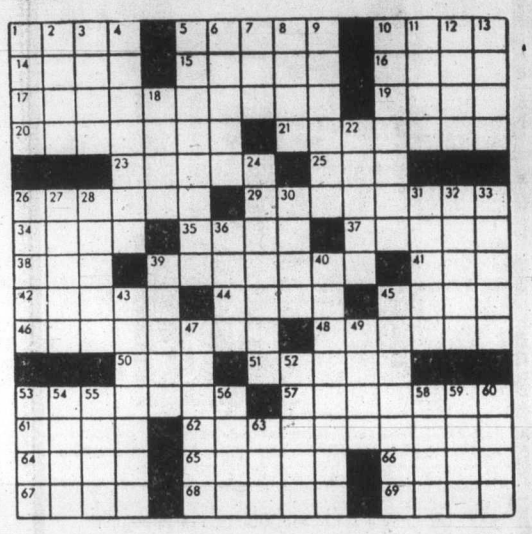

THE ACES® IRA G. CORN, JR.

"Speech is a faculty given to man to conceal his thoughts." -- Talleyrand.

NORTH 7-14-A
♠ 8 3
♥ A 8 5
♦ A J 10 7 5
♣ K Q 7

WEST
♠ K Q 10 4
♥ 3
♦ Q 6 2
♣ J 9 6 5 2

EAST
♠ A J 9 7 6 2
♥ Q 10 9
♦ 3
♣ A 10 4

SOUTH
♠ 5
♥ K J 7 6 4 2
♦ K 9 8 4
♣ 8 3

Vulnerable: East-West. Dealer: North. The bidding:

North	East	South	West
1 ♦	1 ♠	2 ♥	2 ♠
3 ♥	4 ♠	5 ♥	All pass

Opening lead: King of spades

The defenders found their voices in the bidding of today's interesting game. And from those voices, declarer should have found his opportunity to unravel their thoughts.

West led the spade king and continued, declarer ruffing. Next came two high trumps and the game was no longer in sight. The diamond suit was played in the same way so, instead of making five hearts, declarer was two down.

Had the vulnerable opponents been silent, declarer might have reason to have played for even breaks in the red suits. However, since their makable game venture was based on few high cards, the defenders should have held compensating distribution.

After ruffing the second spade, declarer should lead a trump to dummy's ace and return a trump to finesse (trumps are tried first since there is only one way to finesse).

When the finesse wins, declarer draws East's last trump and it's time to tackle diamonds. Since it is unlikely that West could have had two singletons, declarer plans a finesse against West.

The diamond king is cashed and dummy's diamond 10 is finessed to bring in that suit. The defense gets only one spade and one club and the five heart sacrifice turns into a make. Suits do break evenly much of the time. But not when the bidding screams out the opposing distribution.

Bid with Corn

South holds: 7-14-B
♠ 8 3
♥ A 8 5
♦ A J 10 7 5
♣ K Q 7

South	North
1 ♦	1 ♠
?	

ANSWER: One no trump. Two diamonds is a possibility, but it's better to show the semi-balanced hand and the willingness to play no trump.

Boy returns sock of gold

TORNTO (CP) — An honest teen-ager has found a sock full of $13,000 in gold pieces and turned it over to police. Michael Neale, 16, of Toronto, made the find while taking out the garbage at a fast-food restaurant in the city's east end.

BEER CHANGE?

B.C. Consumer Affairs Minister James Nielsen said Thursday he was considering allowing hotels to set the price of draught beer.

The minister said he was looking into the request but said in some cases, where there were monopoly situations, the government would still regulate the price.

Nielsen also said beer drinkers could expect price increases in future but he would not say when they would come. He also rejected suggestions that breweries be allowed to advertise beer through electronic media.

DEAN PARK ESTATES

New exclusive listing. 1 year old superbly crafted 4 bedroom home. Tremendous sweeping views. Vaulted, open beam living room, luxury kitchen, formal dining room, large main level family room. Double garage. Many, many exclusive features. Full price $165,000. Call for full details.

Century 21 MAYFAIR REALTY
Mayfair Centre
386-2955

PETER SYKES 382-3216
GEORGE WALL 477-0548

7-20

OPEN HOUSE SAT. 2-4:30
3426 CALUMET

What a buy! This 22-year-old home is in immaculate condition. Large living room with a fireplace, large kitchen with lots of eating area, 2 bedrooms, 4-piece bathroom, full basement with drive-in garage. Lovely sunporch. 50x120' lot. Asking $51,900.

CALL PETER BARDON 388-6258 or 384-3947
CEDRIC STEELE REALTY LTD.

7-20

CADBORO BAY

OPEN HOUSE SAT. & SUN. 2-4 P.M.
3925 ASPEN PLACE

Beautiful new West Coast contemporary home offering spacious rooms, originality in design, ideally located on a convenient, quiet cul-de-sac. Gracious split entry leading to entertainment sized living room with vaulted ceilings, stone fireplace, L-shaped dining room, study, powder room and master bedroom with full bath on main. Family room with brick fireplace, 3 bedrooms, utility room in lower level. Double garage. Light and bright with lots of window area. Truly one of a kind. Plan to view this weekend. $142,000.

★ ★ ★ ★ ★ ★

LOT ON ASPEN PLACE

Beautiful large rectangular panhandle lot in prime location with approximately 13,600 sq. ft. Asking 44,000.

477-0191 MERYLE HAYS 721-3727
Royal Trust

7-21

OPEN HOUSE
3467 CARDIFF PLACE
SAT. 2-4

Lovely Executive house — Beautiful grounds — All in an exclusive desirable location — Nearness to University of Victoria — Offered at $96,500.

479-8913 OLIVE L. MARTIN 386-3231
master diamond

BB BLOCK BROS. REALTY LTD. BB

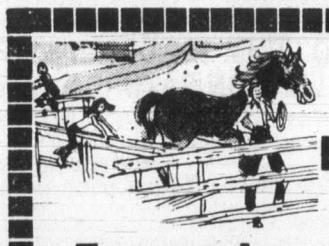

MINI ESTATES

Equestrian Acres

A NEW CONCEPT IN COUNTRY LIVING

An imaginative new development at the junction of Landsend and West Saanich Roads. Including the open space areas, there are 14 lots in all — ranging from .99 to 1.64 acres in area. To facilitate servicing, these mini-estates are grouped around an interior hard-surface road network. Approximately half of the total developed area is dedicated to parks and common activity areas. A band of treed common property bounds the area which not only ensures seclusion but also permits the creation of a bridle path for use by all owners.

ZONING- Rural 3 (Yes, you can keep a horse on your lot)
WATER- Municipal
LIGHTING- Street Lighting
PRICE- Offered at $39,500
FINANCING- Can Be Arranged

Buy now and build your dream home in the country

If you are not quite ready to make your move to the country, then this may be your opportunity to acquire the land for the future.

Whatever your needs, we urge you to drive out this weekend and see this most attractive project by A. S. BAINS DEVELOPMENTS LTD. We will be pleased to hear from you should you require further information.

A rare opportunity to acquire a beautiful piece of Beautiful British Columbia.

TED WALFORD 598-1420 BILL REMPLE 658-5794

OFFICE: 477-1841
BLOCK BROS. REALTY

7-21

OPEN HOUSE
SAT. 1:30-4:00
4093 EBONY TERR.
(Off Arbutus)

Great family rancher. Exceptionally large living room with vaulted ceiling. Wonderful workable kitchen with family room and fireplace. 3 bedrooms on main. 2 down plus recreation room with fireplace, finished billiard room plus workshop and storage. In excellent condition and a great buy at $129,000. Close to all schools and University.

FOR SALE Royal Trust

JEANNIE DEWHURST 658-8980
ROYAL TRUST 384-8001

7-20

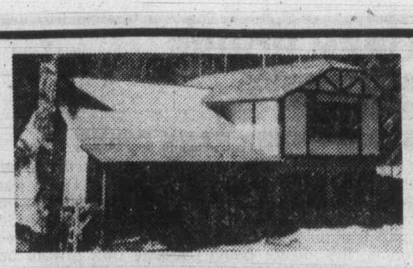

SHAWNIGAN LAKE

Stately Tudor nearing completion (choice of colors) 3 beds, ensuite; 1½ baths, family living, dining, kitchen and attic. Brick feature fireplace. Double garage. Large lot, rural setting. Access to private TENNIS COURT and WATERFRONT. Must be seen to be appreciated.

Open House Sat. & Sun. 2-4 p.m. $71,900
2180 Renfrew Rd. 743-5101 for preview

UNIQUE WEST COAST LIVING

Bowser Mansion
Victoria, B.C.

Exclusive luxury apartment homes in refurbished mansion built in 1912. Former home of Premier of B.C. Beautiful character residence with oak panelling, high beamed ceilings, circular driveway, grand staircase, stone fireplaces, and the elegant feel of old Victoria.

Located in upper Rockland near Government House, with sweeping sea views in all directions.

Distinctive one and two bedroom suites. Priced from **$68,900** to **$94,000**.

Interested?
Call Vista Homes Sales Office 386-3315

OPEN HOUSE SUNDAY 1-6 p.m. or for appointment to view call 386-3315

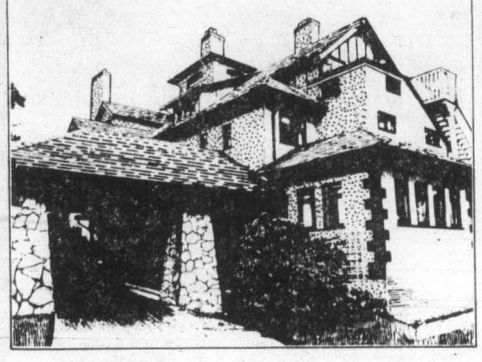

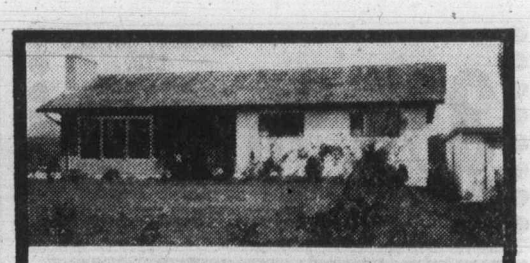

7.3 ACRE HOMESTEAD

Spcaious custom-built home plus full basement — almost 1500 square feet on each level. Family room and utility on main level. 2 heatilator fireplaces, thermopane windows etc. Detached double garage, barn, hay storage, tackroom plus fully fenced level property in pasture.

Asking $147,200

652-3206 ANNE HOWARD 477-1841
BLOCK BROS. REALTY LTD.

7-21

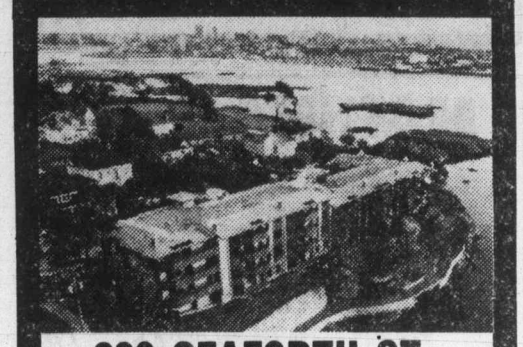

630 SEAFORTH ST.

34 LUXURY WATERFRONT CONDOMINIUMS

FEATURING:
- Swirlpool, sauna and library
- Spacious flexible floor plan — 10% CCA
- Panoramic water vistas from all rooms
- Fireplaces, skylights, sloped beamed ceilings.
- Designed for energy conservation — hot water heating
- Roof gardens and landscaped galleries
- Oak cabinets, open bars and breakfast nooks in deluxe kitchens.
- Quiet, secluded 1.6 acre treed setting

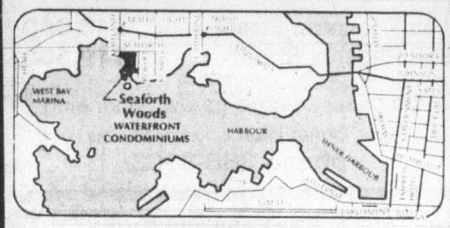

PRICE FROM $70,500
OPEN DAILY 1 P.M.-5 P.M.

DICKIE AGENCIES LTD.
382-4312 or 382-8239

Knowles Realty The HOME Team.

DUGOUT: 895 FORT STREET, VICTORIA, B.C. V8W 1H7 CALL 384-8101

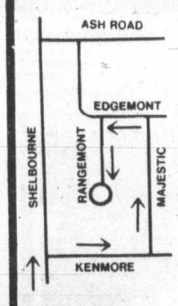

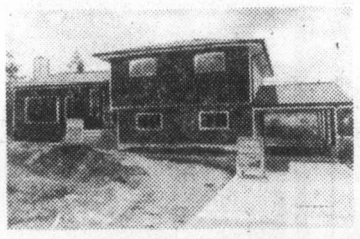

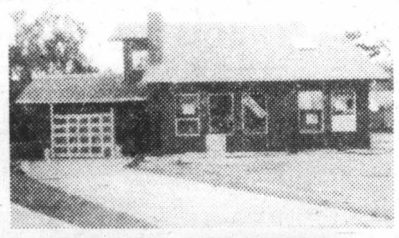

4 NEW GORDON HEAD HOMES
IN VARIOUS STAGES OF CONSTRUCTION
Pick the plan to suit your lifestyle

OPEN TO VIEW SAT. and SUN. 1-4

- Skylights
- Vaulted ceilings
- Thermo-pane windows
- Citation cabinets
- Seeded lawns
- Electric heat

PRICED FROM $75,900 to $88,500
Another Quality Project by
TOD HACKETT CONSTRUCTION

ARDMORE

The residence of Mr. and Mrs. T. O. Charles

855 DOGWOOD

Seclusion without isolation in this ideal retirement home, enjoying the perfect setting, with a small and manageable garden in an acre of tall trees! The residence is very well constructed, nine years old, and contains two bedrooms, 1½ bathrooms, full basement. Approx. 1371 square feet on one floor. This is a delightful property in a tranquil and natural setting.

WELL WORTH INSPECTING AT $89,500

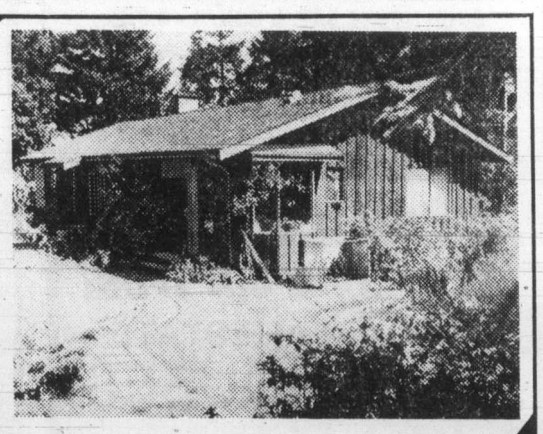

OPEN HOUSE
SATURDAY JULY 21st
1:30-4 p.m.

Yet another excellent listing offered exclusively by

ERIC CHARMAN
CHARMAN PACIFIC REALTY
385-9765

It's heads up in the parks

Children were enthusiastic competitors in a wild and wacky series of events at park stars meet held Thursday afternoon at Heywood Avenue side of Beacon Hill Park. Above, children take part in giant push ball game, and, below, anxious contestants in the water-pass hurriedly send overflowing pan along line. Idea was to get pan down line with minimum spillage. It was all part of Victoria department of recreation and community services summer playground program. —Colonist photos by Ian McKain

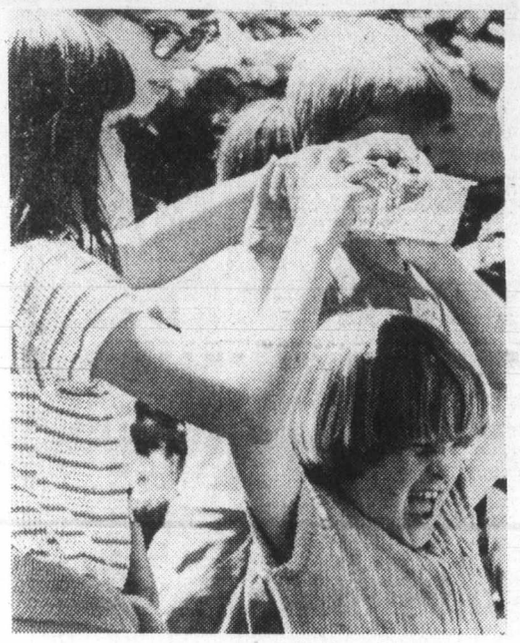

'WCB in industry camp'

Canadian Press

The B.C. Workers' Compensation Board considers itself a wholly-owned subsidiary of business and is not properly looking after the interests of the injured worker, Frank Howard (NDP—Skeena) said Friday.

"I think there is something seriously wrong with the manner the WCB is conducting its activities, is carrying out its mandate and is dealing with those injured in need of the services of the board," Howard said in the Legislature.

There has been a marked increase in the number of compensation board matters that MLAs have been asked to handle since 1975, he said during debate on the labor ministry's budget estimates.

Delays between the time a worker is injured and settlement of his case have been growing, as has the number of cases the board has overturned without explanation.

The NDP member said business has been able to communicate its concerns to the compensation board through the Social Credit government which is "part and parcel of the corporate world."

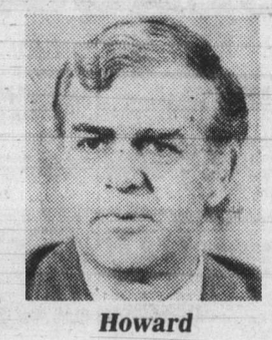

Howard
. . . cites delays

$74,154 earmarked for area recreation

Provincial Secretary Hugh Curtis said Friday he had provided $74,154 in the current budget to cover the provincial government's share of a recreational facilities program for Greater Victoria.

The program will serve about 222,000 people, Curtis said in a letter to Capital Region Board chairman Murray Glazier.

Glazier said Friday each community will decide the recreational facilities it is to provide.

tecum
TEAK INTERIORS

tecum teak... has taken over

All Sooke Days Special

Save up to 40% off reg. price on selected sofas

Barcelona
This contemporary living room grouping consists of three-seater, two-seater and chair in a handsome striped brown pattern.

$967 PLUS

room dividers and open bookcases

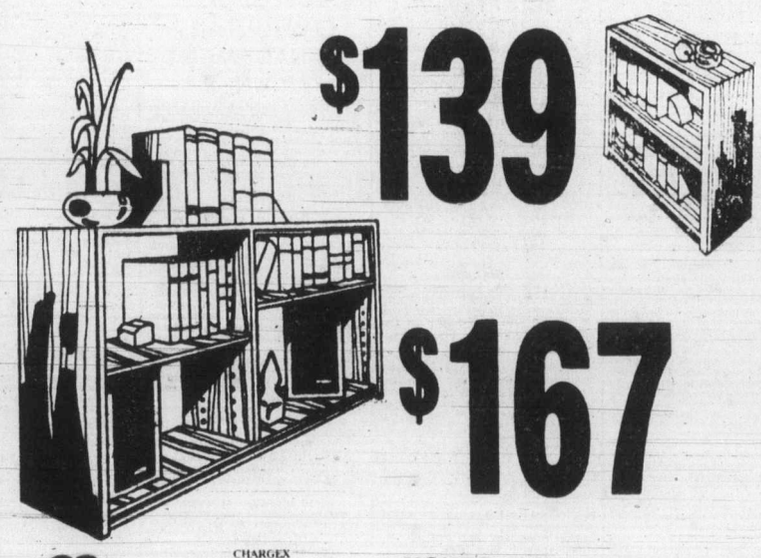

$139

$167

OPEN BOOKCASES

33" high x 12" deep x 36" long	$139.00	33" high x 12" deep x 72" long	$198.00
33" high x 12" deep x 48" long	$154.00	33" high x 17" deep x 48" long	$167.00
33" high x 12" deep x 60" long	$177.00	33" high x 17" deep x 72" long	$267.00

BOOKCASES WITH BACKS

54" high x 17" deep x 32" wide	$236.00	30" high x 12" deep x 60" long	$177.00
78" high x 17" deep x 32" wide	$236.00	30" high x 12" deep x 72" long	$198.00
30" high x 12" deep x 48" long	$154.00	30" high x 17" deep x 60" long	$236.00

These are sold in kit form and are easy to assemble. There is an extra charge if we set it up or deliver it for you.

master charge CHARGEX VISA

OPEN A TECUM CHARGE ACOUNT

BANK FINANCING AVAILABLE

HOURS:
MON., TUES., WED. — 9:30-5:30
THURS. & FRI. — 9:30-9:00
SAT. 9:30-5:30

SUNDAY
NOON TO FIVE

1950 Blanshard St.
Victoria

"The Big Orange Building Across From The Arena"

tecum

SUBURBAN

NEW 1979

For Economy . . . Go Fun Cat

1979 Mercury

BOBCAT

2-Door Special

38 MPG Highway
24 MPG City

In white. 4-speed manual transmission, duraspark electronic ignition system, rack and pinion steering, front disc brakes and deluxe wheel covers. Cloth and vinyl bucket seats, mini-console, protective vinyl coating, electric rear window defroster, light group, deluxe bodyside moldings. Stock No. 9-627.

4455.20

EASY BANK FINANCING

19 BOBCATS IN STOCK
2-Doors, 3-Doors, Station Wagons,
4 Cyl., 6 Cyl. — Standard and Automatic

7-20 FORD Service

MERCURY LINCOLN SUBURBAN Motors Ltd.

Marquis .. Monarch .. Zephyr .. Bobcat .. Fiesta .. Capri
Lincoln .. Cougar .. Ford Trucks .. Safe Buy Used Cars

Dealer Lic D000863A

3377 DOUGLAS at SAANICH RD. 386-6131

386-2121
Monday through Friday 8 a.m. to 6 p.m.
Saturday 8 a.m. to 5:30 p.m.

CLASSIFIED ADVERTISING

Vancouver Island's Largest Shopping Centre in Print

386-2121
Monday through Friday 8 a.m. to 6 p.m.
Saturday 8 a.m. to 5:30 p.m.

CLASSIFIED ADVERTISING RATES

All rates quoted are for insertion in both the Daily Colonist and Victoria Times.

SPECIAL PRIVATE PARTY WORD RATES
10 word minimum
1 or 2 days
14c per word per day
3 to 5 consecutive days
11.50c per word per day
6 consecutive days or more
9.50c per word per day

Real estate, mobile home, rental, clubs, organizations and business advertising does not qualify for these rates.

GENERAL WORD RATES
10 word minimum
1 or 2 days
18c per word per day
3 to 5 consecutive days
14.50c per word per day
6 or more consecutive days
12.50c per word per day

SEMI-DISPLAY LOCAL RATES
Any advertisement which varies from 6 pt. regular classified style shall be considered semi-display.
14 agate lines per column inch.
1 or 2 days
65c per agate line per day
3 to 5 consecutive days
58.50c per agate line per day
6 or more consecutive days
52c per agate line per day

NATIONAL AND OUT OF PROVINCE RATE
Regular Classified 19c per word. Semi-Display 75c per agate line. 14 agate lines per column inch.

BIRTH NOTICES
Up to 30 words $3.75
Each additional word 14c

DEATH NOTICES, MEMORIAL NOTICES AND CARDS OF THANKS
56c per count line per day
3 consecutive days
48.50c per count line per day

PRIVATE BOX NUMBERS
$3.25 except Help Wanted Advertisement, $5.00 which includes a Position Filled Advertisement.

Contract rates for local businesses available on request.

DUNCAN OFFICE

Advertising, Circulation, Editorial and General Information,
746-6181.
109 Ingram St. V9L 1N8

TERMS OF PUBLICATION

F.P. Publications (Western) Limited shall not be liable for non-insertion of any advertisement beyond the amount paid for such advertisement.

In the event of error occuring the liability of F.P. Publications (Western) Limited shall not exceed the charge for the space actually occupied by the item in question.

All claims of error in publication shall be made within 12 hours thereafter and if not made shall not be considered. No claim will be allowed for more than one incorrect insertion not for errors not affecting the value of advertisement.

All estimates of cost are approximate. Advertisers will be charged with space actually used.

All advertising copy will be subject to the approval of the Victoria Press, who reserve the right in its sole discretion to classify, reject or insert copy furnished.

All advertisements must comply with the British Columbia Human Rights Act. This act states no advertisement may state or imply a preference, limitation or specification on the basis of an applicant's race, religion, colour, marital status, ancestry, place of origin, age; or sex (unless the matter relates to the maintenance of public decency AND prior approval has been obtained through the Human Rights Branch).

While every endeavor will be made to forward replies to box numbers to the advertiser as soon as possible, we accept no liability in respect of loss or damage alleged to arise through either failure or delay in forwarding such replies, however caused, whether by negligence or otherwise.

NOTICE OF COPYRIGHT

Full complete and sole copyright in any advertisement produced by F.P. Publications (Western) Limited is vested in and belongs to F.P. Publications (Western) Limited, provided, however, that copyright IN THAT PART AND THAT PART ONLY of any such advertisement consisting of illustrations, borders, signatures or similar components which is, or are, supplied to Victoria press by the advertiser in the form of reproduction proofs, veloxs, engravings, etc., and incorporated in said advertisement shall remain in and belong to the advertiser.

CIRCULATION INFORMATION

The Daily Colonist 383-4111
Victoria Times 382-3131

Wherever carrier service is maintained, $4.50 per month.

By mail — Vancouver Island and Gulf Islands, $7.00 per month, $20.00 per 3 months, $40.00 per 6 months, $80.00 per year. Rest of Canada, $8.00 per month, $22.50 per 3 months, $45.00 per 6 months, $90.00 per year.

Outside Canada, $20.00 per month, $240 per year.

BY MAIL
Saturday Times Only
Sunday Colonist Only
Canada 60 cents per copy, $30.00 per year.
Outside Canada, $1.10 per copy, $55.00 per year.

ISLAND REPRESENTATIVES
Duncan, Chemainus— Mr. HILTON HOLT 746-6181
Nanaimo 753-2766
Lake Cowichan 749-6206

CLASSIFICATION INDEX

VITAL STATISTICS
1 Births
8 Cards of Thanks
308 Cards of Thanks
305 Deaths and Funerals
312 Florists
310 Funeral Directors
309 In Memoriams
313 Miscellaneous
311 Monuments

NOTICES
14 Announcements
16 Catering, Banquets and Reception Rooms
15 Coming Events and Meetings
20 Lost and Found
18 Places to Visit
17 Restaurants

EMPLOYMENT
28 Employment Service
21 Help Wanted — General
22 Office Help
26 Part Time — Temporary Help
24 Sales Persons and Agents
30 Situations Wanted
23 Skilled Trades
25 Teachers

BUSINESS SERVICES
36 Services Directory

PERSONAL SERVICES
33 Bands, Musicians and Orchestras
40 Business Personals
43 Dancing
42 Education
41 Legal Services
71 Music Teachers
39 Personals
34 Pre-Recorded Music
32 Trade Schools
38 Travel

MERCHANDISING
83 Aircraft
117 Antiques and Arts
78 Bicycles
80 Boats and Marine
65 Building Supplies
93 Cameras, Supplies and Photo Finishing
127 Chicks, Poultry, hatching Eggs, Supplies
101 Children's Miscellaneous
116 Coins and Stamps
135 Farm Implements
60 Fuel
97 Furniture
105 Garage Sales
120 Garden Supplies
99 Groceries, Meats and Produce
130 Heavy Equipment and Machinery
128 Livestock, Supplies and Events
100 Miscellaneous for Sale
103 Miscellaneous Wanted
109 Miscellaneous to Rent
77 Motorcycles
70 Musical Instruments
125 Pets and Supplies
96 Ranges, Stoves and Furnaces
92 Sporting Goods
81 Sailboats
115 Swaps
63 Timber
98 TV, Stereo, Radio Sales and Service
112 Wanted to Rent, Miscellaneous

AUTOMOTIVE
155 Automobile Financing and Insurance
164 Auto Body and Painting
168 Campers, Trailers and Motor Homes
166 Cars and Trucks Wanted
150 Cars for Sale
148 Lease Vehicles
149 New Car Directory
160 Parts, Accessories and Service
151 Sports, Import Cars
158 Tires
154 Trucks, Buses and Vans
156 U-Drive and Auto Washing

ACCOMMODATION
185 Convalescent and Rest Homes
175 Hotels
178 Summer Homes, Cottages and Resorts
181 Tourist Accommodation

RENTAL
201 Apartments to Rent, Furnished
200 Apartments to Rent, Unfurnished
203 Apartments Wanted
206 Duplexes to Rent
207 Duplexes Wanted to Rent
202 Furniture to Rent
215 Halls, Warehouses, Stores and Offices to Rent
197 Housekeeping Rooms to Rent
199 Housekeeping Rooms Wanted
211 Houses to Rent, Furnished
210 Houses to Rent, Unfurnished
212 Houses Wanted to Rent
190 Room and Board
191 Room and Board Wanted
193 Rooms to Rent
194 Rooms Wanted
204 Shared Accommodations

FINANCIAL
155 Automobile Financing and Insurance
233 Mortgage Loans and Insurance
234 Mortgages for Sale
230 Personal Loans and Insurance
235 Wanted to Borrow

REAL ESTATE
280 Acreage for Sale and Wantec
240 Business Opportunities
241 Business Opportunities Wanted
247 Commercial or Industrial Properties
258 Condominiums
253 Country Homes and Properties
270 Exchange Real Estate
290 Farms for Sale and Wanted
263 Garages for Sale, Rent, Wanted
293 Gulf Island Properties
250 Houses for Sale
265 Houses Wanted to Buy
295 Listings Cancelled
268 Listings Wanted
271 Lots for Sale
294 Mainland and Out-of-Province Properties
169 Mobile Homes and Parks
273 Property for Sale
274 Property Wanted
244 Revenue Property
245 Revenue Properties Wanted
259 Townhouses
285 Up-Island Properties
256 Waterfront Properties

1 BIRTHS

BOUTILIER - Bert and Glenna (nee Kaye) of Kelsey Bay, are happy to announce the arrival on July 15, 1979 of Albert Glen Earl Roy, 5 lbs, 5½ ozs. The proud grandparents are Betty Wiebe of Sooke, Earl Kaye of Kelsey Bay and Roy and Elaine Boutilier of Sooke.

KOLODZIEJAK - Born to Peg and Darrell, a son Levi James, 6 lbs. 4 ozs. On Sunday July 15, 1979, in Edmonton. First Grandchild for Kerry and Madelyn Burbridge, Victoria. Third Grandson for Clarence and Anne Kolodziejak, Victoria.

LANGEJAN - Ian and Diane (nee Graham) are pleased to announce the birth of their son, Scott Graham on June 21, 1979 in Edmonton. Proud grandparents are Mr. and Mrs. Peter Graham and Mrs. and Mrs. John Langejan.

MANSON — BRUCE AND SHIRLEY, pleased to announce birth, son Robert Bruce on July 16, 1979. Brother for Kathryn and Tanis. Proud grandparents are Mr. and Mrs. K. C. Baxter of Victoria and Mr. and Mrs. E. Manson, Pine Falls, Man.

SANDERS — Born to Graham and Madelyn, a girl, Jasmine Kelly, 6 lbs. 7 ozs., on July 12th, 1979. Thanks to Dr. Frost and VGH Staff.

WILSON — Christopher and Margaret are happy to announce the arrival of David Alexander, 8 lbs., 14½ oz., at Royal Jubilee Hospital, July 15, 1979. A brother for Richard, Moira and Elizabeth and grandson for Mrs. W. B. Banister, Warden Hill Farm, Chipping Warden, OXON and Mr. and Mrs. Alexander MacLeod Baird of Victoria.

8 CARDS OF THANKS

Mrs and Mrs. J.M. Mortimer wish to express their thanks for successful Open Heart Surgery and dedicated attention by Drs. Williams and Brownlee and staff of the Royal Jubilee Hospital.

15 COMING EVENTS AND MEETINGS

ARMY, NAVY AND AIR FORCE BINGO
Every Sunday
PART OF PROCEEDS FOR NEW ARTHRITIS CENTRE
VICTORIA CURLING CLUB
Early Bird 6:30 p.m.
5—$1.00
Regular
6—$2.00
Extra Games
5—$1.00

EVENING OPTIMIST BINGO
Monday- Curling Rink Quadra St.
EARLY BIRD
6:45pm. $60-$75
REGULAR GAMES
7:15pm $50-$300
EXTRA GAMES
$60-$75
TRANSPORTATION TO TOWN
Help Us Help Youth

DON'T FORGET
PUBLIC AUCTION
SAT. JULY 21, 1 P.M.
See Class 100 (Miscellaneous)
HAPPY VALLEY AUCTION CENTRE
3504 HAPPY VALLEY RD.
478-6293

BINGO
SAT., JULY 21
OAP Hall, 1600 Govt. St
VICTORIA CENTRAL LIONS
20 REGULAR GAMES
No Games Less Than $25
5 Extra Games
Early Birds 6:45 p.m.

AVON BOTTLES, COINS and STAMPS
At annual V.G.B.C.S. show. Juan de Fuca Curling Rink. July 28th-29th

ATHLETICS BINGO
EVERY WEDNESDAY
Victoria Curling Club
Early Birds 6:45 p.m.

COME TO THE VICTORIA SINGLES Happening Dance July 28th, at the Leonardo Da Vinci Centre, 195 Bay St. Designed for ages 25-55. Music by Pan Musican. Admission $4 each by ticket office, phone 474-2618, 388-9465, 384-5789 for information.

THE V.G.B.C.S. GIANT 11TH Annual Antique Collectables Sale and Show July 28th, 10 am to 5 pm and July 29th 10 am to 4 pm. Juan De Fuca Rec. Centre, 1767 Island Highway. Free admission, Free Parking.

JUAN DE FUCA LACROSS BINGO
EVERY SUNDAY
EARLY BIRDS, 6:45
LANGFORD HALL
ON STATION RD

15 COMING EVENTS AND MEETINGS

WIDOWS' ASSOCIATION Meeting, Sunday, July 22nd, 1pm at 1839B Crescent Rd. Board No 3 bus at Shoppers Drug Mart on Douglas St. Bring Lunch. Phone 598-7207.

PEDEN FAMILY REUNION
Dinner dance August 18, 1979. Friends of the family welcome to attend. Call 592-6819 or 477-9286 between 6 and 9pm.

NOT PLASTICWARE, PLANT or fashion party but the ultimate party coming soon.

16 CATERING, BANQUETS and RECEPTION RMS

GARCIA'S
Mexican and International Cuisine
104-1551 CEDAR HILL X RD.
(in the Cedar Hill Mall)
Planning an Office Party Banquet or Special Function?
Call us at 477-7744
Banquet Facilities
For up to 100
ample covered parking

GEORGE'S BAVARIAN BANQUET FACILITIES
1021 Pandora 383-7121
INTERNATIONAL CUISINE
3 DINING ROOMS AVAILABLE
SMALL OR LARGE PARTIES
Up to 150 Seating Capacity
ENTERTAINMENT AVAILABLE ON REQUEST

CHIMO BEVERAGE
Catering for business parties, weddings, social events. Service includes bartenders, beverage pick-up and delivery, ice, glasses, and mix. For reservation phone 383-5344 or 386-6961

BLACK PRINCE CATERING (1976) Ltd.
655 Douglas St. 388-4488. For all your catering needs in our roof top Queens Reception Room or on your premises.

20 LOST and FOUND

LOST MISSING FROM NEAR Tofino, BC. Our family dog "COSMOS". Black with white under chin, part Newfoundland. Reward given to information leading to safe return home. Phone 725-3309 or 725-3293.

$25 REWARD FOR THE RETURN of Bambi, a white female Poodle, lost in the Vicinity of the Westbrook Shopping Centre, Langford, July 17th, phone 478-8860 or 386-1710.

LOST IN VICINITY OF WEIRS Beach, Sandgate Road, one Pentax spotmatic camera, Saturday afternoon. Reward. 658-8446.

LOST "CINDY", SMALL GRAY and white long haired female cat, Stadacona Park area. Reward. 595-8570, 382-1956.

LOST: DEAF MALE BLACK and white border collie, Deville Road area, Tuesday July 10. Anyone having any information, call 478-5707.

LOST SINCE JULY 5TH, MALE Sealpoint Siamese Cat, dark colour, Brentwood Bay area. 652-4057.

LOST: ON 14TH, GORGE HOSPITAL area. Grey and yellow cockatiel. Very friendly. Reward. 382-2367

LOST FRIDAY THE 13TH, LAgoon subdivision area. Female black and white Tabby, white paws and chest. 474-1872.

LOST: SEALPOINT SIAMESE, 2 years old, vicinity of Cook-May and Leonard, Tues night, answers to "Jaws". 383-5048.

LOST FEMALE BLACK AND white Collie, Thetis Lake area, collar and tag with name "Princesse". 385-9153, 479-4992.

WHOEVER FOUND MY BIEGE purse near Marigold and Carey, please contact me, Nora, 479-8467.

LOST: ON WEST SAANICH RD small neutered Siamese cat, cherished pet. 474-2809.

LOST 3½ MONTH OLD, FEmale, Irish Setter pup with white spot on chest, "Simf". Reward. 479-4756

LOST: YELLOWISH WHITE, female budgie, in Langford area. 478-1320

LOST: YEAR-OLD MALE Welsh Corgi, Sidney area. 656-4664.

MISSING SINCE JULY 2ND, blue Norco eliminator, 10 speed, reward, 595-7372.

FOUND-CHAIN WITH MEDALlion, inscription on back. 595-1477.

FOUND: LADY'S WATCH, MCkenzie area near Reservoir, 479-5991.

FOUND MAN'S SILVER DIGItal watch, Willows School. Phone: 592-7710.

LOST: LADIES SILVER CHARM bracelet, sentimental value. Reward. 384-6501.

REWARD
Young grey cockatiel lost in Oak Bay area. Call 386-3547.

1968 VALIANT, VERY GOOD condition, high mileage, needs tires, $695. 478-2189.

LOST: FEMALE SEALPOINT Siamese, vacinity Oak Bay Ave/Richmond. 598-4884.

LOST: MALE SPRINGER spaniel Cl, 382-7907. Gorge area.

FOUND: SCOOTER, CHRISTIE Point area. 386-9067 or 383-1294.

LOST; SPOTTED TABBY CAT, Montreal Street, 383-2622.

21 HELP WANTED GENERAL

ADVERTISEMENTS IN THIS CLASSIFICATION MUST COMPLY WITH THE BRITISH COLUMBIA HUMAN RIGHTS ACT

BAMFIELD MARINE STATION
Requires
STATION TECHNICIAN
Immediately

Duties: Responsible to the Station Manager for the operation and maintenance of all Station electrical and mechanical systems. Included are seawater, freshwater, heating, compressed air, sewage treatment, electrical and standby generator services for all laboratory buildings, cafeteria and residences.

Qualifications: Competent in the operation and maintenance of a wide range of electrical and engineering equipment based on extensive employment experience or a combination of formal training and experience. Familiarity with laboratory system would be an asset. Demonstrated supervisory capability, an ability to work independently, and to effectively schedule regular maintenance with new work is essential. A valid "C" electrical certificate or better is required.

The Bamfield Marine Station is a research and teaching facility owned and operated by five Western Canadian Universities and is located in a small picturesque fishing village on the West Coast of Vancouver Island.

Salary for this permanent position is negotiable and a full range of benefits is available. Applicants should send a complete resume of qualifications, experience and references and should include their salary expectations to: The Director of Personnel Services, University of Victoria, P.O. Box 1700, Victoria, B.C. V8W 2Y2.

21 HELP WANTED GENERAL

ADVERTISEMENTS IN THIS CLASSIFICATION MUST COMPLY WITH THE BRITISH COLUMBIA HUMAN RIGHTS ACT

COUNSELLOR REQUIRED
The Fort Alcohol and Drug Society, Fort St. James, B.C., requires services of a Counsellor 2 for the Fort St. James area effective October 1st, 1979.
DUTIES: Administer programs designed to help individuals overcome alcohol and drug dependencies; make client assessments; counsel individuals, families and groups; make referrals to related services; maintain case documentation and statistics; maintain liaison with employers and allied services; other related duties.
MINIMUM QUALIFICATIONS: BSW; OR RSW; OR university degree, preferably in the social sciences, plus two years related experience; OR diploma from a two year college program plus five years related experience; OR completion of secondary school or equivalent plus eight years related experience.
STARTING SALARY: $1450 for applicants qualifying as a Counsellor 2. Closing date for applications is July 31st, 1979. Send resume, references, etc., to: Fort Alcohol and Drug Society, Box 217, Fort St. James, BC, V0J 1P0

EXPERIENCED SILK AND wool presser, capable of doing quality work, modern equipment and congenial working conditions. Please phone 1st 595-8912, Mrs. McNaughton at Jubilee One Hour Martinizing between the hours of 10:30am and 3pm for an appointment. All applications held confidential.

LITTLE GIANT BAKERY INC. requires an ambitious, mature wholesale route driver. We are looking for someone who is bright, clean cut, aggressive, self-motivated with some experience in route sales. Good salary plus commission. Group insurance with 100% dental. Apply in person at 1119 North Park St.

PHYSICALLY HANDICAPPED woman requires younger female live-in companion/housekeeper. Must have drivers licence, be capable of some lifting, energetic, self-starting. Beginning wages $300 per month plus benefits. Room and board included. Job commences September 1st. Victoria Press Box 699.

NATIONAL TRUST CO. LTD., Hillside Shopping Center, 3108 Shelbourne St, invites applications for the position of head teller. A minimum of 2 years teller and general banking experience required. Attractive salary and benefits. Apply D.B. Richardson, Manager.

AREA SALES REPRESENTAtives required who have the ability to make $500 or more a week. Experience in personal contact and proven closing record necessary. Future potential unlimited. Apply in person 203-493 Burnside Rd. East, 9 am - 11 am, Monday to Friday.

AGGRESSIVE GROWING COMmercial development company requires mature, responsible individual, knowledgeable in real estate and office administration. Some travel. Remuneration commensurate with experience. Reply in confidence to Victoria Press, Box 680.

PART TIME STATIONERY engineer, fourth class ticket, to operate and maintain 2 package boilers in an industrial rehabilitation centre. 1 day per week only, Friday 7:30 am.-4:30 pm. and on call for emergencies and holidays. Suitable for retired person. Phone 385-5756 local 08.

RELIABLE MATURE WOMAN to look after 2 active but delightful 1½ year old boys, regular part time hours (4-5 hours per day) starting in September. Must enjoy children and desiring long term position. Our home in Fairfield. Good renumeration. Phone 381-5030 or 383-5264.

MOTEL MANAGER
Experienced year-round resident-manager man and wife team required for 40-unit motel in Victoria, B.C. Living accommodation provided. Please mail complete resume and salary expected to Mr. S. Creighton, 133 Gorge Road East, Victoria, B.C.

EXPERIENCED CARETAKERS
Man and wife team for 27 ste. apart. in Esquimalt. Please MAIL complete resume to CENTURY 21 Western Homes, 1037 Cloverdale Ave.

VICTORIA PERSONNEL SERVICES LTD
Requires applications from all sectors of the work force. See our ad in the financial section of this paper, and then call:
479-0133.

LIGHT LOCAL DELIVERY. Must own car, know City, have desire for above average income and dress neat. Car expenses. Your hours. Full or part time. Apply 10 am. to 7 pm. Monday thru Saturday, 259 Market Square.

W AND J WILSON LTD
Requires a tailor. The successful applicant will be fully experienced in fitting and alterations. Only those capable of high quality work need apply to W and J Wilson Ltd. Mr John Josephy, 383-7177

UNIVERSITY FAMILY REquires an experienced mature person as babysitter/housekeeper for 3 girls-2½, 5, 6. In our home. Hours 8 am.-4 pm. Mon.-Fri, Sept.-June. Gordon Head area, 927 bus, salary negotiable, references required. 721-3825.

OFFICE MGR/ACCOUNTANT
For large, intermediate care facilty, must be familiar with all phases of accounting and office procedures and enjoy contact with people. Please send resume to James Bay Lodge, 336 Simcoe St, V8V1L2.

CASHIER RECEPTIONIST
Must be experienced in hotel work, full or part-time. Apply Manager, Executive House, 388-5111.

EXPERIENCED CARETAKER
17 ste. easy care in good location. Please MAIL resume to CENTURY 21 Western Homes Ltd., 1037 Cloverdale Ave.

WANTED:
Medical Record Librarian for 150 bed Hospital, 30 E.C.U. For more information contact — Administrator, West Coast General Hospital, Port Alberni, B.C. 604-723-2135.

HOMEMAKERS
Mature persons with own transportation and good housekeeping skills needed to act as members of the health care team on the Saanich Peninsula. Please call 656-5054.

TEL. RECEPTIONIST (20), NO experience necessary; we train. Must speak clearly and dress neat. Salary plus bonuses. Full and part time. Apply Monday to Saturday 10 am to 7 pm., 259 Market Square.

WANTED; SHORT ORDER cook, part time, experience not reuired. Apply in person Johnny's Restaurant, 893 Fort.

EXPERIENCED SILK AND wool presser, full-time work, apply in person, 420 William St. mornings only Mon.-Fri.

NEEDED- BABYSITTER ON A permanent part-time basis for 2-month-old baby. References required. 388-5631.

SEMI RETIRED CARPENTER, handyman, casual work, own time. Reply to Victoria Press Box 690

21 HELP WANTED GENERAL

ADVERTISEMENTS IN THIS CLASSIFICATION MUST COMPLY WITH THE BRITISH COLUMBIA HUMAN RIGHTS ACT

PROVINCE OF BRITISH COLUMBIA
DIETICIAN
$1,375-$1,575

VALLEYVIEW HOSPITAL, a REHABILITATION AND THERAPEUTIC HOSPITAL IN PORT COQUITLAM requires a Dietician to assess and manage nutritional needs of geriatric patients, with emphasis on therapeutic diets; to supervise food service employees and act for Dietetics Director as required. Home economics degree, specializing in food and nutrition and completion of one-year dietetic internship; good communication skills; recent hospital experience preferred. Generous public service benefits, including a 35-hour work week.
Canadian citizens are given preference.
Obtain applications from the Public Service Commission, 310-9940 Lougheed Highway, Burnaby V3J 1N3 OR 544 Michigan Street, Victoria V8V 1S3 and return to BURNABY by August 1, 1979.
COMPETITION NO. 79:1597A

CASSIDY CHASE RIVER AND NANAIMO.

THE DAILY COLONIST has openings for carriers in CASSIDY, CHASE RIVER, and parts of NANAIMO. Route profits vary with the number of customers. Monthly profit with territorial allowance, bonuses and special allowances about $1.50 per customer.

Anyone wishing more information or wishing to apply should call Nanaimo 753-2766 or our Victoria Office collect at 383-4111 local 164, or write THE COLONIST CIRCULATION DEPARTMENT, 2621 Douglas St. Victoria, V8W 2N4

Part Time Position Teacher/Librarian
Nelson, an established Canadian Publisher requires an enthusiastic person with a teaching or library background to promote our high quality children's books (Bowmar, Garrard, A&C Black). The successful applicant will own a car and be free to spend 2-3 days per week during the school year calling on elementary and high school librarians in the Vancouver/Victoria area. Nelson's will provide training, product samples and a generous compensation plan. Please forward resume to: Eric Forsyth, Thomas Nelson & Sons Ltd, 108-210 East 6th Ave, Vancouver, B.C. V5T 1J8.

★ AVON ★
Earn extra money for the holidays by selling Avon. Now's a great time to start. Call 384-7345.
Immediate Vacancies
Violet Darwin
Westall North Dairy
Doncaster Frechette
10 Mile Point Esquimalt
Vic West Gorge
James Bay Fairfield

REQUIRED IMMEDIATELY-
Reliable and mature person for the following duties. Furniture receiving and storage assembly of goods for dispatch, some janitorial duties. Must be able to operate 3 ton truck with 16' van for deliveries and have clean driving record. Should be in good health, handy with tools and able to work with minimum supervision. Salary according to experience. Apply in person to Colwood-Langford Furnitureland, 1610 Island Hwy (Farmers Market) Telephone 478-1921 for appointment

APPLICATIONS ARE INVITED for the position of Accountant/Office Manager at the Kootenay Lake District Hospital, Nelson, B.C.

Preference will be given to applicants with an accounting degree of advanced student status. Knowledge of computer applications essential. Salary commensurate with qualifications and experience. Applications should be submitted to the Administrator, Kootenay Lake District Hospital, Nelson, B.C. V1L 2V1.

Management Trainee
Local branch of International Company requires an interviewer to train as Assistant Manager. The Person we seek must be a self starter, have an outgoing personality and be Sales oriented. Starting salary will be $950 per month plus incentive bonuses. Call 382-4434 for appointment.

NATIONL TRUST CO. LTD., Hillside Shopping Centre, 3108 Shelbourne St., invites applications for the position of Branch Administrative Assistant. Applicants must possess the ability to supervise and coordinate the operations of a rapidly expanding saving and banking office. They must also be proficient in selling our financial services to the public. Practical experience with an on line computerized accounting system would be advantagous. Attractive salary and benefits. Apply B.B. Richardson, Manager.

CONSULTANT MANAGEMENT TRAINEE
Exceptional opportunity for individuals with enthusiasm and ambition. Rapidly expanding and dynamic company will prepare you for exciting management position. 2-3 years experience in sales/service desirable. Salary plus bonus. Call Ms. Taylor, 384-7177. WEIGHT LOSS CLINIC.

SUPERVISOR FAST FOOD Service for Forbidden Plateau Ski Area on Vancouver Island. Must have experience, be aggressive and capable of handling large volumes of customers. Successful candidate will be responsible for staff supervision, ordering supplies, stock, menu and customer relations. Period required mid—October to late April. Reply giving full particulars including experience and references to Forbidden Plateau Lifts, 2050 Cliffe Avenue, Courtenay, BC V9N 2L3.

SET YOUR OWN HOURS
PART OR FULL TIME
TAX ADVANTAGES
UNLIMITED POTENTIAL
MEN OR WOMEN OF ANY AGE.
HUSBAND AND WIFE OR SINGLES BUSINESS.
FOR MEN WITH JOBS
WOMEN WITH CHILDREN
EXCITING OPPORTUNITY TO BUILD SECURITY
To arrange an appointment for a no obligation introduction call 385-8864.

DINO'S COMING TO VICTORIA. Full restaurant staff needed. Experience preferred but not necessary. No calls please. Applications taken between 2:00-4:00 pm, 4011 Quadra Street, Monday to Friday.

21 HELP WANTED GENERAL

ADVERTISEMENTS IN THIS CLASSIFICATION MUST COMPLY WITH THE BRITISH COLUMBIA HUMAN RIGHTS ACT

SWITCHBOARD OPERATOR
Casual position available for experienced switchboard operator, typing at 40 wpm is required. Successful applicant will possess tack, maturity, excellent English, clear diction. Apply Tues to Thurs with complete resume to D'Arcy Bolton, Canada Employment Center, 810 Fort St, Victoria.

COOK REQUIRED
Small Country Hotel. Steady Employment For Qualified Person. Should Know Costing And Inventory Control. For Interview Ph. 386-7582.

EXPERIENCED BAR PERSON Required For Steady Employment At Small Country Hotel. References Required. Please Phone 537-5571 Or Write P.O. Box 99, Ganges.

FULL-TIME MECHANICAL maintenance person needed. Ideal for retired fisherman. Contact Strathcona Park Lodge, Box 2160, Campbell River or call Campbell River Radio Phone.

PERSON REQUIRED WITH EXperience in Fastfood (sandwiches and salads). Serious people only who are looking for a future. Salary plus insentives and participation. Victoria Press Box 695.

HOUSEKEEPER FOR 2, GOOD cook, preferable non-smoker, live-in self-contained suite plus wages. Also lady for Saturday and Sunday nights. Own transportation. 658-8028.

GIRL FRIDAY
Wanted for car lot. Requires drivers licence. Apply Metro Econo lot, 625 Finlayson. 386-3516

BRANDS
Wanted, experienced grill cook, waiter/waitress and kitchen helper. Please apply in person.

MATURE SITTERS NEEDED for new Babysitting Referral Agency. Must be reliable. Send resume and references to Victoria Press Box 594.

EXPERIENCED APARTMENT manager with good references (man and wife operation). 41 suite rental apartment in Duncan area. Victoria Press Box 612.

SITTER REQUIRED FOR 2 AND 4 year old boys, my home, Gordon Head area, commencing September 4th. Afternoons Monday to Friday. 477-5055

WANTED EXPERIENCED medical office assistants for new temporary employment referral agency. Send resume and references to Victoria Press Box 649.

JQ HAIR DESIGN
Wanted, stylist with 3 years experience and clientelle. Good commission. Phone for interview, 595-4711

EXPERIENCED, HANDYMAN, caretaker for 13 suite apartment block. Applicant must be mature, reliabe, and have references. 388-5464, pager 720, after 6

RESPONSIBLE PERSONS needed for waiter and/or waitress position. Apply in person at 721 Johnson Street between 2 pm and 5 pm.

RELIABLE PERSON WITH references required to manage the Donegal Motor Court. Apply in writing to P.O. Box 1324, Victoria, B.C V8W2W3.

WANTED: MATURE HOUSEkeeper for weekends. Must read, speak and understand English well. Middle-aged preferred, will train. 388-5461, after 11.

DO YOU HAVE LEADERSHIP skills and want to earn extra money. Work your own hours. Phone 652-4188. No telephone interviews.

DOWNTOWN HOTEL REquires night auditor, 40 hours week, wages subject to experience. Please reply to Victoria Press Box 664.

COOK WANTED AT SUMMER Resort in Gulf Island. Year round position for right party. Salary commensurate with experience. For interview call 539-2233.

EXPERIENCED LUMBER yard salesman required to handle on the road contractor sales. Must be a self starter. Steady job and good pay offered. 478-5509.

WANTED, OCCASSIONAL BAbysitter for 2 boys, ages 3 and 4 years and baby girl 1 month old. Experienced older woman preferred. 382-3786 anytime.

RETIRED COUPLE OR SINGLE person as watchman/caretaker, in exchange for delightful lodging. Waterfront closed resort in Sooke. Victoria Press Box 687.

MATURE SITTERS NEEDED for new Babysitting Referral Agency. Must be reliable. Send resume and references to Victoria Press Box 594.

COMMERCIAL ART STUDENT seeks summer tutoring in paste up by experience professional. Remuneration to be negotiated. Please phone 656-6380.

MATURE DEPENDABLE PERson required for daycare of well behaved, 20 month old girl. September to December. Torquay Dr area. 477-8705

URGENTLY REQUIRE KIND reliable lady to look after my 13 month old boy. Fleming Beach area in Esquimalt. Phone Deborah 386-1706 after 5.

PAULS RESTAURANTS
Neat full time waiter/waitress, experience not necessary. Apply 1900 Douglas between 3-4 pm. only.

C.D.A. REQUIRED FOR DENtal practise in Colwood area. Please reply to Victoria Press Box 698 stating, experience, age and salary expected.

PRESTIGE SALES OPPORTUnity, Direct Sales, Quality Karat Gold Jewellery. M & R Gold, 388-4281, 478-4253.

$178 WEEKLY GUARANTEED, working one hour daily at home. Free brochure. Mr Oppenheimer, PO Box 7159, Victoria.

HAIRSTYLISTS WITH EXPERIence for busy salon. Apply Lake Hill Hair fashions, 3960 Quadra. 479-7115 or 479-8583.

WAITER/WAITRESS FOR night shift only. Apply in Person at the Peacock Restaurant after 4:30.

PART-TIME BUSINESS WITH excellent potential. Please call Peter at 595-4024. Evenings 478-2492.

LIVEIN CARETAKER COUple, good gardening a must, only one working. For August 1. Reply to Victoria Press Box 657

ARTISTIC STUDENT, NEAT handwriting to write invitations. Apply own handwriting, Victoria Press Box 619.

AUSTRIAN FAMILY SEEKING University student to teach English and assist in light housekeeping twice weekly. 595-5544.

NIGHT JANITOR
Require responsible, honest night janitor. References desired. Apply Old England Inn, 388-4353.

WANTED HAIRDRESSER with clientelle, high commission, easy atmosphere. 598-4913 from 9-5.

HAIRDRESSER REQUIRED for busy up-to-date salon. Phone for appointment, 479-9332 or 479-8583.

WANTED-BABYSITTER FOR occasional days, evenings. Crystal Pool area. Phone evenings 381-6529.

21 HELP WANTED GENERAL

ADVERTISEMENTS IN THIS CLASSIFICATION MUST COMPLY WITH THE BRITISH COLUMBIA HUMAN RIGHTS ACT

DRUG DEPENDENCY COUNSELLOR
VICTORIA
$1,527-$1,782

For PROVINCIAL ALCOHOL AND DRUG COMMISSION, to counsel individuals, families and groups with focus on drug involvement and rehabilitative needs; to interview clients and record personal data; to develop treatment programs; to supervise clients while completing psychological tests. Bachelor's degree or equivalent (RN, RPN); two years' related experience; ability in addiction counselling, particularly involving narcotic users; positive attitude to drug dependency rehabilitation.
Canadian citizens are given preference.
Obtain applications from the Public Service Commission, 544 Michigan Street, Victoria V8V 1S3 and return to 800 Hornby Street, VANCOUVER V6Z 2C5 by August 1, 1979.
COMPETITION 79:1265A.

BRUCE'S GROCERY
DUNCAN
Requires meat department manager immediately. Applicants must have good working knowledge of the meat business. Salary negotiable. Good working conditions. Contact Gary Bruce, bus. 112-748-2412, home 112-746-4632

HOUSEKEEPING SUPERVISOR
For large intermediate care facility. Supervisory experience and ability to work with people required. Call 388-6457 Monday to Friday for appointment.

JOURNEYMAN BODYMAN URgently needed for busy shop, hourly or contract basis. All new cars, no ICBC claims. Guaranteed never run out of work, must have own tools. Call Tom: 474-1621 or 478-9686 after 5 pm.

PROFESSIONALS, BUSINESSmen, Retired. How much money would a second income have to make in order for you to take a serious look at one? Reply P.O. Box 5238.

MANAGERS WANTED WITH proven sales records to operate direct phone sales offices. Must be free to travel. Attractive commission. We train. Send resume to Victoria Press Box 628.

THE NATURAL LOOK HAIR Design has an opening for an experienced hairdresser. Wages guaranteed. For more information phone 477-8712 or 385-3916 ask for George.

MATURE LADY WANTED AS housekeeper/companion for lady in Duncan, lovely accomodation, room and board plus $350 per month, position available August 1st. 112-748-8670.

OIL BURNER MECHANIC wanted to service domestic oil burners. Must be willing to sacrifice nights and weekends. State age, experience and wages desired to Victoria Press Box 673.

EXPERIENCED CARETAKER
46 suite Adult Block. Duites: rent collection, bldg. maintenance and grounds. Must be bondable. Please reply in your own handwriting. Victoria Press Box 679.

EXPERIENCED COOK REquired, please apply in person to the Crest Harbourview Inn 455 Belleville St.

EXPERIENCED DISPENSING optician required for new optical outlet, excellent benefits. Victoria Press Box 697.

PART TIME HELP, COUNTER person required for service center. 388-9333 or after 6pm 478-6658

WANT TO KNOW MORE ABOUT Amway? Reply Box 6211, Victoria.

AUTO PREP PERSON, ONLY fully experienced, wages negotiable. 386-3588

MATURE INDIVIDUAL EXperienced in dealing with the public. 388-4111

CHEF FOR CHARTER YACHT, Northern B.C. waters, immediately. Phone 206-283-8144.

RESPONSIBLE LADY TO CARE for house and teenage girl from August 1st to 21st. 721-3002.

MATURE RELIABLE PERSON to do daycare in my home, some shift work, James Bay. 382-1546.

NEEDED LOVING DAYCARE for 14 month old in my home. 595-1603.

BABYSITTER FOR 2 MONTH old, occasional evenings, my home. Adult preferred. 479-9224

EXPERIENCED HAIR DRESSer needed for beauty salon in Oak Bay. 598-2922 or 592-7908.

BABYSITTER, MY HOME, Monday through Friday for 14 month old boy. 595-4467.

EXPERIERCED BUILT IN VAcuum installer, on contract. 595-2312.

22 OFFICE HELP

ADVERTISEMENTS IN THIS CLASSIFICATION MUST COMPLY WITH THE BRITISH COLUMBIA HUMAN RIGHTS ACT

"EVERYONE'S IN THE RACE TO GET TO THE JUNE ALLEN AGENCY!" ...WHY...
Because the word has got around that we have some super opportunities for temp assignments.
TAKE A LOOK...
SENIOR LEGALS
SENIOR TYPISTS
DICTA TYPISTS
RECEPTIONISTS
MINI COMPUTER OPERATORS
MEDICAL STENOS
CLERK TYPISTS
OFFICE CLERKS
KEYPUNCH OPERATORS
June Allen Employment Agency, 386-9021, or 386-6754.

CLERK/TYPIST
Part time vacancy presently exists in our Personnel Department. Hours 8:30 am.-3 pm. (flexible), 2 days per week. Excellent typing and organizational skills a must. Preference given to persons with previous experience in the personnel field. Ability to meet and deal with public essential. Salary scale $5.83-$6.30 per hour + 12.2% HP. Apply to Personnel Office, Gorge Rd. Hospital 63 Gorge Rd East, Victoria.

TEMPORARY TYPIST
Available immediately approximately 2 weeks' flexible - Sidney area. Copy typing. Must have good office background and fast accurate typing (60-70 words per minute). Good hourly rate.
PRIME PERSONNEL
385-7012

KEY PUNCH OPERATORS
VICTORIA
Keypunch operators are required for the Province of British Columbia at the Key Punch Operator 1,2, and 3 levels. Night or dayshift available. Starting salary $946-$1055. Apply immediately at Direct Recruiting, Room 312, 895 Fort St. Victoria, B.C. or for further information call 387-5255.

RE: BOOKKEEPER BOX 560. The position has now been filled. Thank you to all who applied.

22 OFFICE HELP

ADVERTISEMENTS IN THIS CLASSIFICATION MUST COMPLY WITH THE BRITISH COLUMBIA HUMAN RIGHTS ACT

SECRETARY I
for the
CAPITAL REGIONAL DISTRICT
COMMUNITY HEALTH SERVICE

SALARY: $1079-$1162 per month

To perform varied secretarial and clerical duties of moderate complexity in the Long-Term Care Section of the Community Health Service Department.

As secretary to the Long-Term Care Administrator, duties will include taking and transcribing shorthand dictation on various subjects; typing a wide variety of correspondence and memoranda; performing responsible clerical and general office routines related to program activities.

Applicants should have senior secondary school graduation or equivalent, including or supplemented by courses in typing (min. 60 w.p.m.) and shorthand (min. 100 w.p.m.) and standard commercial subjects, together with a minimum of three years experience in a secretarial or commercial capacity.

The successful applicant will be entitled to a wide range of employee benefits as provided for in the Union contract.

Written applications stating qualifications and experience will be received by the Employment Officer, Capital Regional District, P.O. Drawer 1000, Victoria, B.C. V8W 2S6, no later than 12 noon on Friday, July 27th, 1979.

LEGAL SECRETARIES
Yellowknife, N.W.T.

The Department of Public Services has openings available for experienced legal secretaries who possess shorthand skills. These positions are located in Yellowknife, a small modern city of 10,000 on the north shore of Great Slave Lake. We would like to talk with individuals who are seriously interested in working and living in a unique environment.

A generous benefits package includes relocation expenses, an assisted vacation travel plan and a minimum of three weeks holiday time per year. Starting salaries will be in the $14,000-$16,000 range plus a private accommodation allowance of $150 per month. Rents for modern one bedroom apartments in Yellowknife are normally in the $350 to $400 per month range.

If you are interested in pursuing this once-in-a-lifetime opportunity, mail your resume to:

REFERENCE: #80-3767DA

WRITE TO:
Department of Personnel,
Government of the Northwest Territories,
Yellowknife, N.W.T. X1A 2L9
CLOSING DATE: August 3, 1979

Oak Bay Parks & Recreation
RECEPTIONIST
BECOME A PART OF THE OAK BAY RECREATION TEAM
A challenging and exciting position is now open, for a full time receptionist-typist at the popular Oak Bay Recreation Centre. An outgoing and enthusiastic person who enjoys working with people in a busy environment is required. The successful applicant will be required to operate a PBX switchboard, a cash register, and an electric typewriter at 60 WPM. Applicant must be well organized and have an ability to work under pressure without close supervision. Hours are flexible, including evenings and weekends. A flair for art and experience in brochure layouts a definite asset.
Salary $880 per month (1978) with municipal fringe benefits.
Complete resume to be submitted by Friday August 3, 1979, to:
Debbie Lubinich,
Personnel,
Oak Bay Parks and Recreation,
1975 Bee Street,
Victoria BC, V8R 5E6.

RECIPE FOR A TOP JOB
TAKE
A person with a pleasant personality
ADD
Even amounts of reliability and versality
SEASON WITH
Conveyancing Experience
MIX
At speeds of 60 wpm typing
FOLD IN
Pleasant downtown office surroundings
ENJOY
$1,100. per month and a career opportunity with a prestigous law firm
Contact the JUNE ALLEN EMPLOYMENT AGENCY for further details on this and many other opportunities...Call 386-9021.

SECRETARY
Excellent opportunity with a downtown legal firm for a person with above average secretarial skills. The position, in the real estate department, requires good prior work experience in return for full training. Resume to Office Manager, Crease & Co, PO Box 997, Victoria, B.C.

OFFICE HELP
Requires a person with previous banking experience to work in cash office. Accuracy, speed and experience in handling money are essential. Apply at Customer Service Dept., Woolco, 3601 Douglas St., between 2:30 and 3:30 p.m.

EXPANDING DUNCAN LAW firm requires 2 legal secretaries, experienced in conveyancing or general law, bookkeeping an asset. Salary comensurate with experience. Please forward resume to Kuta & Assoc., 206-435 Trunk Rd, Duncan BC. All replies confidential.

VICTORIA PERSONNEL SERVICES LTD
Requires applications from all sectors of the work force. See our ad in the financial section of this paper, and then call:
479-0133.

PERMANENT PART-TIME clerk required to work 4-5 hours daily (mornings). Accounts receivable- must have keypunch experience on computers to act as backup to terminal operator. Typing 50 wpm. Phone 652-3931, days, ask for Gordon Rowan.

CREDIT PERSON
Excellent opportunity in growing company for person with expertise in construction industry and straight forward collection matters. Send detailed resume to: Victoria Press Box 591.

REQUIRED IMMEDIATELY by full service trust company, Victoria location. Qualified branch accountant. Experience in this field essential. Send resume to Victoria Press Box 689

WANTED FOR BUSY PROFESsional office Optometric Assistant, experienced and non-smoker preferred. Please apply with resume to #406-1207 Douglas Street.

SCOTIA BANK, SHELBOURNE Plaza, requires an experienced full time teller. Phone: 477-1838.

22 OFFICE HELP

ADVERTISEMENTS IN THIS CLASSIFICATION MUST COMPLY WITH THE BRITISH COLUMBIA HUMAN RIGHTS ACT

DENTAL RECEPTIONIST REquired for busy practice. Experience in related field essential, some typing, bookkeeping. Reply to Victoria Press Box 653.

RECEPTIONIST REQUIRED for busy orthodontic practice. Must have typing 50 wpm and be anon smoker. Please reply in writing to Victoria Press Box 655

CERTIFIED DENTAL ASSIStant required by busy orthodontic practice. Non smoker. Please reply in handwriting to Victoria Press Box 655

JUNIOR CLERK-TYPIST receptionist position open in busy life insurance office. Typing 65 wpm. Life insurance experience an asset. Phone 385-1484.

EXPERIENCED DENTAL ASsistant for preventive oriented practice in Sidney. Applicants may reply to #202-9775 Fourth Street, phone 656-5412.

LAW OFFICE REQUIRES SECretary with accurate typing of at least 60 wpm, and some experience. Please bring or send resume to #320-777 Broughton.

FULL TIME MEDICAL ASSIStant required for General Practisioners office, Medical Arts Building. Apply Victoria Press Box 685.

CANADIAN IMPERIAL BANK of Commerce, 1517 Douglas Street, has an opening for a full time teller. Experience preferred. Please apply in person.

EXPERIENCED CHAIR SIDE assistant for downtown dental office, resume to Victoria Press Box 686.

EXPERIENCED TELLER wanted for part time work. Apply Toronto Dominion, 1405 Douglas St. 382-9146, Mrs. LaFace

MOVING TO NEW OFFICE, Hygienist required. Full or parttime, starting August 15th. 595-6233.

CERTIFIED DENTAL ASSIStant required for vacation relief. August 2-17. 595-5225

23 SKILLED TRADES

ADVERTISEMENTS IN THIS CLASSIFICATION MUST COMPLY WITH THE BRITISH COLUMBIA HUMAN RIGHTS ACT

British Columbia Forest Products Limited

Requires FORESTRY CHARGEHAND

An immediate opening is available at our Port Renfrew Logging Division. Applicant must be capable of supervising large crew and be fully experienced in all phases of Forestry work.
—Good wages and a full range of health and pension benefits are available.
—Interested applicants should apply in writing outlining practical and technical forestry background to:

B. B. Berkey,
Industrial Relations Dept.,
B.C.F.P. Ltd.,
Port Renfrew, B.C.,
V0S 1K0

B.C. REGISTERED NURSES
Casual R.N.s All Shifts

Juan de Fuca Hospitals is an extended care complex in Victoria. The Glengarry Unit requires casual R.N.s for all shifts. R.N.s are required to be team leaders in providing a home like environment in which recreation and social activities are considered an important part of Health Care. This is reflected in the hospitals philosophy of valuing human dignity and worth.
Salary and benefits are according to the RNABC Collective Agreement. If you are a Registered Nurse or could become registered within 3 months (extended care experience is desirable).

Please respond in writing to:
Juan de Fuca Hospital Society
567 Goldstream Avenue
Victoria, B.C.
V9B 2W4

AMBITIOUS QUALIFIED MEchanic for Automotive Repair Centre. Must be able to do all automotive repairs: tuneups, brakes, exhausts, etc., including overhauling transmission which is our speciality. Fully equipped parts department. Medical, dental and sick leave benefits. Send resume in writing to Att. Service Manager, Olender's Auto Repair Centre Ltd., Box 326 Duncan B.C., V9L 3X5 or phone Dennis 748-2597.

HEAVY DUTY TIREMAN, EXperienced with log truck and earth moving tires, heavy duty mechanic, ticketed person, experience with logging equipment. Union rates, and excellent fringe benefits. Apply in person Tuesday-Friday, Pacific Logging Ltd. Sooke Divison. 7369 West Coast Rd. Sooke, B.C.

GENERAL MECHANIC
Fully licensed, Ford Mercury experience preferred, modern shop, ideal working conditions, top wages. Contact Jack Manarey, Service Manager, Suburban Motors Ltd. 3377 Douglas St. 386-7712.

WANTED RN'S FOR ACTIVE 17 bed acute hospital in a central California busy farming community. Salary $13,650 per year, vacations, free health insurance plus night differential and meals while on duty. Bonus of $1000 paid after 1 full year. 478-2153.

W AND J WILSON LTD
Requires a tailor. The successful applicant will be fully experienced in fitting and alterations. Only those capable of high quality work need apply to W and J Wilson Ltd. Mr John Josephy, 383-7177

FIRST AID TIME KEEPER REquired by Vancouver Island Contractor for 21 day camp. Applicant must have current W.C.B. first aid certificate. Knowledge of logging and payroll an asset. Please send resume to Victoria Press Box 694.

EXPERIENCED SIGN PAINTers wanted. Wage $7.00 an hour and up. Negotiable with experience. Phone 787-7900 collect or write 10320 94th Ave., Fort St. John, B.C., V1J 4X3.

SECOND YEAR ELECTRICAL apprentices required to work up Island. Experience in Loomex preferred. Victoria Press Box 681.

MACHINIST WITH MINIMUM 5-years jobbing shop experience. Top wages. Permanent employment. 384-8038.

ALL TRADES. ABLE TO ESTImate own work. 385-7755, The Blue Army.

ELECTRICIAN WANTED. Able to estimate own work. 385-7755, The Blue Army.

24 SALES PERSONS AND AGENTS

ADVERTISEMENTS IN THIS CLASSIFICATION MUST COMPLY WITH THE BRITISH COLUMBIA HUMAN RIGHTS ACT

IMMEDIATE OPENINGS FOR LICENSED REALTORS

Our company has a unique and successful method of selling
We believe your success is based on selecting the proper Real Estate Organization and we are that company!

THIS IS WHAT WE HAVE TO OFFER:

1. No prospecting as we supply all customers.
2. Extensive training program of our method of selling with salary while you learn.
3. No listings. We provide all property.
4. Immediate income.
Sound too good to be true?
Vacancies in both Victoria and Vancouver offices.
Call today for confidential interview.

ROBERT J. HALL
OR
NANCY ARMSTRONG
385-7731
Preferred Equities Corporation
766 Hillside Ave. Victoria, B.C.

BLOCK BROS
"THE BESTSELLERS"
REAL ESTATE CAREER
TRAINING PRODUCES SUCCESS

Block Bros. will train you in sound proven methods enabling you to quickly reach our desired level of success. Successful prestigious salespeople just

DON'T HAPPEN, THEY ARE TRAINED

Call today, interviews by appointment only. (Held strictly confidential).

Call "The Best Sellers"
Blanshard: 386-3231 Bob Hahn
Sidney-Colwood
478-5561 Bob Kershaw
Shelbourne: 477-1841 Bernie Wilkinson or Bob Cullum

A. E. LEPAGE WESTERN LTD. REALTOR

REAL ESTATE SALES PERSONS

The opening of our new office in mid July offers opportunities for several licensed salestaff. Investigate the advantages that a large national real estate company can offer you. Management support and training for new licensees with a positive progressive attitude. Take the first step to goal achievement by calling:
RAY RAWNSLEY
A. E. LEPAGE WESTERN LTD.
477-7121

DUNSMUIR 388-7868

REAL ESTATE SALES PERSONS

ENJOY YOUR WORK with ...THE advantages of:
Full management support
Opportunity to Participate in Company Projects.
Listings developed in house.
SUPERIOR COMMISSION SPLIT
All enquiries in confidence.
KEN PORTER Res: 656-5235.

HELP
Progressive growing real estate company with international connections requires licensee to handle business in Malahat Shawnigan Mill Bay area. Prefer resident of that area. Real estate license required, experience not essential as we provide excellent training. All inquiries in strict confidence. JACK DAVIS 386-3494 (24 hrs.).

Century 21
WESTERN HOMES LTD.
1037 Cloverdale 386-3494

S&H TOYOTA CENTER
Requires A
SALESMAN

We are looking for an aggressive self starter who wants to make a career in the automobile business. Only those who seek above average earnings needs apply.
No experience necessary.
WE OFFER:
Top Commissions
Demonstrator
Excellent Fringe Benefits
Sales Training
And Management Assistance
Please Contact
Mr. Robert Dobish
Sales Manager
848 Yates St
381-5222

WESTMONT REALTY 1977 LTD 388-4434

Due to increase in volume of sales, we require two aggressive sales persons. We offer a good commission split, complete management assistance with no competition, and have ample parking for you. For confidential interview contact.
RICK KINNIS or WILF GEE
388-4434

Margetts & Gower Oak Bay Properties Ltd.

Requires two licensed realtors. If you are the type of person who enjoys working in a smaller office with pleasant associates, and have the ability to produce, we would like to hear from you. For a confidential interview please call Alec Gower 592-2407.

8C2. TOP DOLLARS
Salesperson wanted for new and used car dealership in Duncan. Very high commission structure, plus demo, plus excellent benefits. Aggressive experienced person wanted. Only reply if you are good. 746-5111

HARDWARE AND BUILDING material chain store, requires sales clerk with hardware background, knowledge of tools an asset. Only energetic individuals with experience need apply. Apply in writing to Victoria Press Box 670.

24 SALES PERSONS AND AGENTS

ADVERTISEMENTS IN THIS CLASSIFICATION MUST COMPLY WITH THE BRITISH COLUMBIA HUMAN RIGHTS ACT

REALTORS and NEW LICENCEES
Castle Properties has an opening for 2 Realtors. We offer semi private offices. Central location, excellent fringe benefits. Health plan. Top commission split up to 90/10. Referral Service, up to date listing tools for easy leads. For personal interview call
FREDDY STARKE
595-1175 or 386-6164

OPPORTUNITY
Four real estate salesmen to join NO PRESSURE company. Excellent benefits. Professional management assistance. Come and talk to us. Discussions confidential. 384-1424.
Smith Dobson Estates Ltd.
M20-635 Humboldt St.
Empress Hotel

FREELANCE
Commission salesperson-estimator required for window company. Some leads supplied. Preferably someone who is now estimating gutters, siding, roofing etc. Reply Victoria Press Box 692

WE HAVE OPENINGS FOR two self motivated sales people, must own car, be neat in appearance and be ready for immediate training. For further particulars call 478-9566.

VICTORIA GUARD DOG LTD. requires residential sales staff, experience an asset but, not essential. Serious applicants only. 384-8431.

MATURE, EXPERIENCED sales persons for specialty clothing store. Only those with several years similar experience need apply. Phone 385-6454.

DIRECT SALES MANAGER wanted to lead a growing sales team. Experience and imagination a must. 381-5622.

YATES AUTO SALES HAS A POsition available for a salesman. For interview with the manager please call 388-7722.

25 TEACHERS

ADVERTISEMENTS IN THIS CLASSIFICATION MUST COMPLY WITH THE BRITISH COLUMBIA HUMAN RIGHTS ACT

School District 81
(Fort Nelson)
School District 87
(Stikine)
DIRECTOR OF INSTRUCTION

British Columbia's most northern school district's require effective September 1, 1979 a Director of Instruction. The school districts are positive, dynamic and developing.
The Director works closely with the District Superintendent of Schools, the Fort Nelson Board of School Trustees, and the Official Trustee for the Stikine. The director carries out responsibilities as outlined in the Public Schools Act Regulations and is responsible for teacher recruitment, curriculum development, administration and supervision of programs, not directly assigned to a school. District evaluation programs and the implementation and supervision of the special education program.
the director lives in Fort Nelson and travels by air and by four wheel drive vehicle to the Stikine schools. The two Districts have a teaching staff of approximately 110 and a student population of 1,700.
Applicants should possess or be working towards an advanced degree in education and should have teaching and administrative experience at both the elementary and secondary levels.
Enquiries are welcomed. Applications with full supporting documentation should be send to:

Mr. David Lynn
District Superintendent of Schools
SCHOOL DISTRICT 81/87
Box 87
Fort Nelson, B.C. V0C 1R0
Telephone: 774-2591

GREATER VICTORIA SCHOOL DISTRICT
GREATER VICTORIA SCHOOL DISTRICT NO. 61

Applications are invited from qualified teachers for the following positions, commencing September 1st., 1979:

1 Home Economics (Jr. Sec.) — Part-time 38-79
2 Business Education/Mathematics (Jr.) 39-79
3 Business Education (Secretarial) (Sr.) 40-79
4 Girls' Physical Education/Science (Jr.) 41-79
5 Industrial Education (Power/Auto) (Jr.) .25 time 42-79
6 Kindergarten/Grade 1 (Combined) 43-79
7 Learning Assistance for French Immersion and Bilingual (Fr./Eng.) Programmes (Elementary) 44-79
8 Primary (Bilingual Programme) 45-79
9 Itinerant Full-time or Part-time Basic French Programme (Elementary) 46-79
10 Part-time Relief (with PE/Math) (Elementary) 47-79

Applications, QUOTING THE APPROPRIATE COMPETITION NUMBER, ARE TO BE RECEIVED BEFORE JULY 31, 1979 by the Instruction Administration Office, Greater Victoria School District 61, P.O. Box 700, Victoria, B.C., V8W 2R1.

School District 85
VANCOUVER ISLAND NORTH

Applications are invited for the following positions, effective September 1, 1979.

Administrative Assistant
Seaview El. Jr. Sec. School
Port Alice, B.C.
(80% teaching-20% admin.)
Enrollment-325
Teaching staff-20
Grades K-10

Some administrative experience is preferred.

Teacher/Librarian
Fort Rupert El. School

Teacher Librarian and part time Grade 3. Qualifications: Teaching certificate and experience with minimum of 3 library science courses.

Please send information on training, background and references to:
District Superintendant of Schools
Box 90, Port Hardy, B.C.,
V0N 2P0

THE BOARD OF MANAGEment of the University of Victoria Daycare Center requires a supervisor. The supervisor shall direct the program, supervise the staff, manage the budget and work with parents and The Board of the Daycare Center. Candidates should possess experience in these areas and have complete accreditation with the Community Care Licencing Board. Only fully qualified individuals need apply. Applications should be directed in writing to The Chairman, Daycare Management Board, Student Union Building, University of Victoria, PO Box 1700, Victoria, V8W2Y2. Closing date for applications is July 25, 1979.

25 TEACHERS

ADVERTISEMENTS IN THIS CLASSIFICATION MUST COMPLY WITH THE BRITISH COLUMBIA HUMAN RIGHTS ACT

SCHOOL DISTRICT 72
CAMPBELL RIVER
PRINCIPALSHIP

Sayward Elementary-Junior Secondary School will have an estimated elementary student enrolment of 179 in September, 1979, and a secondary enrolment of 55 in Grades 8, 9, and 10.

The school offers a well equipped facility including a new gymnasium, Home Economics and Commerce areas and a combined Industrial Education shop.

Preference will be given to those candidates who are prepared to live within the community and who have the appropriate elementary and secondary teaching experiences and educational background.

Please forward applications by AUGUST 15, 1979, to:

David E. A. Eldred,
District Superintendent of Schools,
School Dist. #72
(Campbell River),
425 Pinecrest Road,
Campbell River, B.C.
V9W 3N9

THREE TEACHERS WANTED
Minimum 3-Years Experience
We are looking for Teachers interested in working in an independent, band-run school on Nimpkish Indian Reserve in Alert Bay, B.C.
We require one person with a concentration in Math; one with a concentration in Science; one with a concentration in Reading and Language Arts. School includes Grades 1 to 10.
Applicants must be willing to be flexible and able to develop curriculum and implement novel approaches to education while maintaining satisfactory levels of academic achievements and discipline.
Curriculum vita with name, address and phone number of interested applicants should be sent by July 31, 1979, to:
T'tiSlagi'lakw School, Box 427, Alert Bay, B.C., V0N 1A0.

INDEPENDANT SCHOOL FOR girls requires a part time Senior Biology teacher for September. Send letter of application and resume to Victoria Press Box 674.

26 PART-TIME or TEMPORARY HELP

ADVERTISEMENTS IN THIS CLASSIFICATION MUST COMPLY WITH THE BRITISH COLUMBIA HUMAN RIGHTS ACT

VICTORIA PERSONNEL SERVICES LTD
Requires applications from all sectors of the work force. See our ad in the financial section of this paper, and then call:
479-0133.

PERSON FOR PERMANENT part time work in drug store, able to drive, preferably resident of Oak Bay. Victoria Press Box 636.

STARTING SEPTEMBER part-time daycare for kindergarten girl and pre-schooler. Near Lochside Elementary. 658-8733.

28 EMPLOYMENT SERVICE

ADVERTISEMENTS IN THIS CLASSIFICATION MUST COMPLY WITH THE BRITISH COLUMBIA HUMAN RIGHTS ACT

RESUME OR DATA SHEET
Get the type of employment you really desire. We'll sumarize your personal background and impress even the most critical prospective employer. Phone 384-5659 for appointment.

30 SITUATIONS WANTED

JOURNEYMAN CARPENTER, 28 years experience. Management skills, travel trailer and mobile home production. Full knowledge of manufacturing techniques and handling staff. Any area considered. Moving to the Island with family by September. Please contact Russ Brayne, PO Box 420, Vulcan, Alberta. 112-403-485-2130 evenings.

ENGLISHMAN SEEKS FULL time maintenance position. Fully qualified in all aspects of apartment repairs including wallpapering. Wages by aggreement. 479-0458 after 5:30 pm.

LEGAL SECRETARY, 6 YEARS experience in Litigation/Matrimonial/Criminal. Seeks employment commencing August 1st. References available. Salary $1300 p/m. Wendy 595-4458.

CASUAL WORK— PAINTING, gutters cleaned, lined, repaired, insulation instaled, chimneys, fireplaces repaired. Home Maintenance 384-0912, 477-9216 Wesley.

TRY THE OLD CANADIAN'S system from $6. Handyman, cleanups, cartage, home maintenance, whatever. 592-0129, 598-2636.

SMALL BUSINESSES NEEDing Experienced Bookkeeper-Receptionist. Valerie. 382-2415.

FOR HIRE, HANDYMAN AND ¾ ton truck for cleanups, hauling, and odd jobs. Call Frank at 479-1458 or 479-9297.

HOUSESITTING — RESPONsible retired couple, refined, nonsmokers, references. Available August 16. 112-921-7724.

DUTCH GARDENER WANTS any type of gardening and landscaping. Free estimates. Phone 388-6529 or 479-2968.

SEMI-RETIRED SHIPWRIGHT, seaman, oil bargeman, exp. in sail, marine sales, security part time OK, 112-874-7070 evenings.

GARDENING, YARD MAINTEnance. Experienced reliable person. Reasonable rates. 383-7657 Bob.

SEMI-RETIRED MALE WOULD like any very early morning work, part-time, have small truck. 592-9679.

EXPERIENCED BOOKKEEPer seeks part-time office work. Phone 383-5473.

HARDWORKING STUDENT will do yardwork, gutters, painting. 383-5549, 5-7 pm.

FIRST YEAR MALE COLLEGE Graduate requires gainfull summmer employment. 595-5059.

I'M 14, WILLING TO BABYSIT days during the summer, 479-3902.

EXPERIENCED HANDYMAN carpenter, upholsterer, painter, gardener, 383-0463.

MATURE LADY WILL DO housecleaning, $5 per hour, 383-0193.

RENT—A—KID
Help with odd jobs. 387-5506

33 BANDS, MUSICIANS AND ORCHESTRAS

VIOLIN PLAYER WANTED for acoustic group. Excellent remuneration. Michael 385-1319.

URGENTLY REQUIRED, practise place for group. Janet, 595-3452, Jack 595-6912.

LEAD GUITARIST WANTED for Pied-Pumpkin-type Acoustic Group 385-1319, Michael.

LEGACY PRODUCTIONS
$99 8-track demo tape special. Phone 479-6854.

34 PRE-RECORDED MUSIC

SPINKY'S
Priced to Fit
Your Budget
656-1652

MUSIC MAN PORTABLE Disco. Give us a call. 479-8043.

C-PAN
477-6200

34 PRE-RECORDED MUSIC

CJR
Canned Music
Reasonable 382-3811, 598-4717

CANDU MUSIC
ENTERTAINMENT SERVICES
384-5521.

MUSIQUE MACHINE, GREAT entertainment for every occasion, low rates, good quality. 382-8830 or 479-3595.

BAR SERVICE
Call Spinky's, 656-1652

36 BUSINESS SERVICES AND DIRECTORY

Accounting

PROFESSIONAL SERVICES TO small business and corporations. Financial statements. Tax returns. Reasonable rates. D.N. Lane 382-9920 morns.

FOR EFFICIENT YEAR round bookkeeping, contact Barbara Watts Bookkeeping Services, 382-3633, 598-2946.

ACCOUNTING/BOOKKEEPER Complete year round, for any type of business, reasonable. Efficient, accurate, 478-7597.

ACCOUNTING, BOOKKEEPing, Financial Statements etc. For qualified service. Mr. McPherson 479-4541.

Appliance Repairs

ABC ELECTRIC AND
VICTORIA SHAVER CENTRE
382-7221
TELE-TECH APPLIANCES
385-6783
831 YATES ST.

WE DO ALL MAJOR APPLIance repairs. 383-4762.

Appraisals

P. G. JACKSON LTD.
Real Estate Appraisals
(450) 1070 Douglas 388-9102

Auto Glass

BOSSOM GLASS CO. LTD.
"OUR PRICES ARE LOWER"
382-3031 382-0222
SEALED UNITS
—Locally manufactured
—Custom sizes — 7 days service
OPEN SAT. 9:30-1:30

Babysitting

NANNY/HOUSEKEEPERS
Our applicants offer excellent child care and household help. For resumes and info contact Classic Personnel, 6968 Ash Street, Vancouver, V6P 3K4, Tel: 324-1606. "Serving B.C. families for 5 years".

ATTENTION ALL SITTERS, BE listed in Victoria Babysitting Directory. Send $1 only to Sit Direct, 1317 Broad St, include, name, age, address, phone #, hours and ages preferred and references. Inquires, 384-2223, 479-0496.

WILL GIVE LOVING CARE TO your children, any age. From 6 am-6 pm. Hot lunches. I have 2 children for company. $8 per day. 384-1018.

WILL BABYSIT MY HOME, days or evenings, Metchosin area, call 478-1439.

MOTHER OF 20 MONTH BOY IN Oak Bay will look after child once a week in exchange for same. 592-3969.

REQUIRE MATURE WOMAN to sit occasionally with 6 month baby in our home, Oak Bay Estavan area. 592-4890.

PART TIME BABYSITTER REquired for 11 month old boy beginning September, University area. 477-2506.

EXPERIENCED CHILD CARE. My home, near Oak Bay Village. References. 598-1649

WILL BABYSIT IN MY HOME James Bay area, weekdays and some Saturdays. 386-8777.

Brick Layers

RETIRED BRICKLAYER, BY hour or contract, very reasonable. 385-6340.

Carpenters

F. J. CONSTRUCTION. ALL sorts of carpenter work, additions, alterations, finishing, framing, etc. Private and commercial. Free estimates. Call Fred Jorgensen, 642-3075.

LICENCED CARPENTER, estimator, seeks residential additions, alterations, sundecks, patios, fencing. All work guaranteed. Very competitive prices. 385-8977.

?Did you say carport?
Ph: 386-2163 or 382-2747 after 6.

JOURNEYMAN FINISHER, framing, cabinets, renovations, rumpus rooms, etc. Free estimates. Call between 5-7 pm, 474-1802.

COMPLETE RENOVATIONS, sundecks, custom cabinets. For prompt professional service at $10 an hour or contract, call Phillip Stockwood, 385-5554, 383-6841.

OAK BAY
Community Carpenter. Renovations, finishing, cabinets, sundecks. $9.50 a hour or contract. Call Terry 595-6046.

STAIRS, STOCK 3' WIDE, 107" rise, 117" run. Housed treads and risers. $224 delivered Victoria District. Custom built stairs to order. Devine Joiners: 658-8879.

CARPENTER EXPERIENCED in all facets of residential construction. Work done with dispatch and attention to detail. 383-7558

JOURNEYMAN EXPERIenced in finish, framing, concrete, additions, renovations, repairs and sundecks. Free advice call Al 478-4750.

JOURNEYMAN WILL DO CABInets, finishing, renovating or whatever. Hourly or contract. 656-2344.

SCOTCAN CONSTRUCTION
Renovations, additions, kitchen installations, all phases of carpentry. Call anytime 382-1883.

REMODELING SPECIALISTS-repairs, alterations and additions, basement rooms, fences. Custom homes. 477-7382.

CARPENTERS. RENOVAtions, sundecks, fences, additions. No job too small. Free estimates. 479-7760 or 477-1959

CARPENTRY-RENOVATIONS. Are you tired of mediocre workmanship? If so, call Robert Innes at 384-6959. No job too large or too small. 384-6959.

PERMA CONST. LTD.
FREE ESTIMATES, 384-2323

EVERTSE FRAMING, JOURneyman-carpenter. Free estimates. 652-3433, 477-0588

REVOVATIONS, ANY KIND, 37 years experience, 656-4947.

DA-MAR CONTRACTING, GENeral carpentry. 652-9943.

SMALL JOBS A SPECIALTY.
Call 598-2920

ISLAND FRAMING
652-3572

Carpet Cleaning

REGIONAL CARPET CLEANing. Steam Cleaning, living room, dining room and hallway, $45. 478-8518.

RON'S CARPET CLEANING
9c a square foot. 384-6110.

36 BUSINESS SERVICES AND DIRECTORY

Carpet Cleaning

Rug Doctor Rents
The Only
"Steam" Carpet Cleaner
With the vibrating brush
THUNDERBIRD STORES LTD
2929 Douglas St. Vic. 386-2921
WESTERN FOOD
772 Goldstream Ave. Vic. 478-9123
VILLAGE FOOD MARKET
Evergreen Plaza, Sooke 642-4134
BUSY BEE CLEANERS
Beban Plaza, Nanaimo 758-5421
REVELSTOKE HOME IMPROVEMENT CENTRES
4900 Wellington Rd, Nanaimo 758-3931
A & C EQUIPMENT
1885 Fort St. 598-6551
SAANICH RENTALS LTD.
3772 Shelbourne St. 477-6908
OLD COUNTRY RENTALS
2920 Bridge St. 386-1371
CADBORO BAY HARDWARE
3825 Cadboro Bay Rd. 477-4233
CARLTON CLEANING
3490 Saanich Rd. 385-4841
COLWOOD RENTAL CENTRE
1818 Island Hwy. 478-9545
BRENTWOOD HARDWARE
7103 W. Saanich Rd. 652-2822
SIDNEY RENTALS
9773 5th St. 656-5541
SOOKE EQUIPMENT
6626 Sooke Rd. 642-5841
DUNCAN
COWICHAN RENTALS LTD.
Trans Canada Hyw. 748-1431

Carpets and Linoleum

EDGAR and MINER
650 HILLSIDE 388-6208
Carpets and Custom Draperies
"A PROFESSIONAL APPROACH WITH GUARANTEED SERVICE"

BEAVER HOME CENTRE
1581 Hillside 595-1225
VICTORIA'S OZITE ARTIFICIAL TURF CENTRE
You install!
We Install!

HOURIGANS
CARPETS AND LINOS LTD.
FLOOR COVERING SPECIALISTS
715 PANDORA AVE. 386-2401

CARPETS AND LINO INstalled, reasonable rates, free estimates. Phone 384-1656.

Cement

READY-MIXED CONCRETE when you want it - we deliver on weekends. Smaller jobs a specialty. Personalized, friendly service. Phone 478-3522 (24 hrs) or 388-5464 pager 611, Small Load Cement Products Ltd, 2650 Nobhill Rd.

G AND R CONCRETE FINISHers, all type of concrete work. No job too small. 383-8985 after 4. 388-9820.

FORMS, CEMENT WORK, steps, foundations, sidewalks, etc. Steve Laszlo 479-4756.

SIDEWALKS, RETAINING walls, driveways. No job too small. Phone: 652-1614.

Cleanup Service

4 BROTHERS
ALL AREA — 479-6112
FREE ESTIMATES ANYTIME
NO CHARGE AND UP
Yard, Basement, Garage, Etc. Hauling and Bobcat Service.

The Blue Army
385-7755

REASONABLE CLEANUP. Yards, basements, etc. also hauling, free estimates. 479-5823, 656-5671.

CLEAN-UP YARDS, COMPOSTS and basements, prompt service, reasonable rates, 383-1866.

CLEANUPS, BASEMENTS, attics, yards, composts, and junk hauling. 658-5406.

RELIABLE HAULING, CLEANup and carpentry work. $10 hour. Call after 4:30 383-2510

CLEANUP MAN AND EMPTY truck looking for work, reasonable. 385-7965.

COMPLETE YARD CLEANING, basement, trees, fencing, painting etc. Call 382-4094.

HAULING AND CLEANUPS. Basement, yard, compost. Free estimates. Eugene's, 383-3528.

CLEANUPS, BASEMENTS, gardens, composts, hauling. Reasonable. 652-3758.

Contractors

DEVINE CONSTRUCTION
All forms of house renovations, custom homes. All trades. 658-8879.

WHEATON CONSTRUCTION LTD.
General Contractors
Building Consultants
385-5702

FARMER CONSTRUCTION
Design — Renovations
388-5121

WIGMAR CONSTRUCTION B.C. Ltd. All construction, all excavation, sand blasting, 30' fork lift rentals. Days 388-9181, night 478-6272.

T.&C. BUILDERS LTD.
Framing
385-5293 385-8587

SPECIALIZING IN RENOVAtions. 20 year's experience. Prompt professional service. Call John: 479-0695.

JONES BROTHERS
Custom homes, frame specialists, good prices, 656-2164, 656-3460.

ADDITIONS/RENOVATIONS, one man - all trades. R. Kirkpatrick, General Codntractor, 478-1560, 479-9539.

VICTORIA STORE FINISHING
Stores, restaurants, offices.
Interior and exterior.
Custom Cabinets
Rep. Daniel Giet, res. 479-2920.

EVERTSE FRAMING, JOURneyman-carpenter. Free estimates. 652-3433, 477-0588

GENERAL CONSTRUCTION, residential and commercial, all types remodelling. 479-5617.

ISLAND FRAMING
—652-3572—

Delivery

FAST, RELIABLE DELIVERY service. Call 385-8611.

Draperies

HOURIGAN'S
Floor Covering Specialists
CUSTOM DRAPERIES
—Bedspreads—
PROMPT IN-HOME SERVICE
715 PANDORA AVE. 386-2401

36 BUSINESS SERVICES AND DIRECTORY

Dressmaking

PROFESSIONAL DRESSMAKing. Reasonable. Call Betty at: 384-4676.

ESPERENZA LADIES AND gents alterations. Phone anytime 382-1883.

DRESSMAKING—TAILORING
Alterations
Brenda 478-9953

Drywall

RELIABLE DRYWALL, ALL ASpects of drywall, specializing in spray tex, no job too small. Free estimates. 383-5129 or 479-6096.

"SPRAYMAN"
Specializing in all types of texture ceilings and wall, satisfaction guaranteed. 652-3601.

Electrical Contractors

OLDER HOMES REWIRED — NO down payment. We finance at bank rates with approved credit.
EDDY'S ELECTRIC—385-7666

Electrical Contractors

LICENCED ELECTRICIAN, NO job too small, free estimates. Reasonable rates. Phone 381-6728 or 382-9601.

LANGFORD-SOOKE AREA. Need an electrician? Call Keith evenings, 642-5173.

LICENSED ELECTRICIAN will do new wiring, rewiring, stove repairs, 479-9765.

WIRING JOBS, SERVICE calls at prices you can afford. 656-5294

LICENSED ELECTRICIAN. General wiring, hookups and repairs. Free estimates. 384-4206.

ELECTRICIAN, FREE ESTImates. Call Bernie 386-1094.

Excavating

MANSELL BOBCAT SERVICE. Weekend specialists. Call 478-9458, 478-2570, for leveling, backfilling, septic fields, post holes, sand, gravel or topsoil supplied, spread, leveled. Basements dug, landscaping and rockwork.

RUBBER TIRE BACKHOE OR 450 Cat with Backhoe available for excavation, ditching and clearing. Low rates. Call anytime. Jim Rose, 384-8075, Pager 946.

QUALITY WORK AT REASONable prices by reliable established Contractor. Cats, backhoe and trucking. Call Barnes Construction Services 479-2595.

ROBERTSON'S EXCAVATING Track machine with backhoe. Roads, basements, backfilling. 595-8530.

4 BROTHERS
ALL AREAS — 479-6112
FREE ESTIMATES ANYTIME
Leveling, backfilling, Bobcat service, backhoe, trucks, tractors, rototilling. Topsoil, gravel, etc.

Fencing

ISLAND CHAIN LINK
Fencing in wire or wood
Small jobs a specialty
477-0332.

EUROPEAN CRAFTSMAN, ALL types of fencing and repairs. Guaranteed work. Gordon Head, 721-3759.

FENCE BUILDING, REASONable rates, guaranteed workmanship, wood or chain link. 384-0764, 388-5464 pager 641.

OLD GROWTH SPLIT CEDAR posts, rails, pailings, fencing, 642-5972.

FENCING. RESIDENTIAL AND commercial. All types. Quick service. 479-5617.

Flooring and Sanding

M & M FLOOR
COMPLETE FLOOR CENTRE
Hardwood, Carpets and Linos
532 William St., 384-0343
Nights: Al, 386-3078
Mike, 652-4308

Furniture Refinishing

FURNITURE REFINISHING
And repairing. Quality work, free pickup and delivery, 382-3266.

Gardening

4 BROTHERS
479-6112 ALL AREAS
FREE ESTIMATES ANYTIME
ROTOTILLING, hand tillers to tractors, 24" wide to 5'.
GENERAL yard cleanups, grass cutting, edging, trimming, beds, etc. regular maintenance.
NEW LAWN preparations, older lawns repaired, landscaping.
BOBCAT SERVICE, LEVELING, SPREADING, DIGGING UNDERBRUSH ETC.
HAULING topsoil, stone, gravel, bark mulch, etc. Small or large quantity.
TRACTOR service, grass, brush.
HARD WORKING manual labourers for odd jobs. 479-6112
RESIDENTIAL, COMMERCIAL

QUALITY LANDSCAPING LTD. Pruning, gardening, maintenance and cleanup. New lawn preparation, power raking. Monthly rates, 30 years experience. Reasonable prices, free estmates. 478-1684, 478-4216.

SPRAY NOW!
For leather jackets, lawn moths, dandelions, broad leaf weeds, aphids, loopers, caterpillars, all garden pests. Complete lawn and tree service. Green Thumb. 595-0104

Harvey's Landscaping
15 years experienced Chinese Gardener, new lawns specialty, fencing, garden design, all phases. 479-7078, 384-8621.

CLEANUP
Clean up, pruning, etc. Gardening year round by contract, G. Barta, 474-2680, 474-2049.

Victoria Greenworks
We work for you.
Satisfaction guaranteed. 388-4464

GARDEN CARE, LAWNS, maintenance, pruning, cleanups, landscaping, rototilling. 25 years experience. 652-3758.

CREATIVE LANDSCAPING
Dutch horticultural background. 477-7882 or 479-8506.

JENNINGS GARDENING COMplete garden service, commercial and residential. 477-9869

Glass and Glazing

— MAYFAIR GLASS —
Residential — Commercial
Full Service Glass Shop
790 Spruce St. 384-8721

THERMO-STORMS
Wood to aluminium. Change with Ever-Brite. 658-8817, 384-1423.

Gutter Cleaning and Repairs

WHY WAIT, ACT NOW. CLEANing, repairs, painting, etc. on your gutters and down pipes. Very reasonable, all work guaranteed. 388-4295.

G.R. STEWART HOME IMprovements Ltd. 5" continuous gutter. Wooden gutters refurbished. 479-7086.

5" CONTINUOUS GUTTERS, special contractor rates. IRWIN INDUSTRIES, 382-5154. Free est.

Hauling

4 BROTHERS
Pickups, dump trucks, topsoil, sand, gravel, stone, fill, bark, mulch, etc. Bobcat service. Cleanups, Estimates. All areas. 479-6112.

36 BUSINESS SERVICES AND DIRECTORY

Hauling

¾-3 TON DUMP. CLEANUPS, Commercial and Residential. Anytime 385-7965.

SMALL HAULING JOBS. $18 per hour. Sand, gravel, topsoil, garbage, etc. Eugene 383-3528.

DON'S HAULING, CLEAN junk, garbage and basements, after 4pm. 478-7663.

RELIABLE HAULING, CLEANup and carpentry work. $10 hour. Call after 4:30 383-2510

QUICK SERVICE, HAULING, junk, cleanup, etc. Call Fong, 479-7078, 384-8621.

Home Improvements

SOMERSBY
Manufacturers of custom millwork wood windows, frames and doors. Finished lumber and mouldings, sanding and resawing. Summer Hours: Weekdays 7:30-5:00, Saturdays 9-12.
Cr. Hillside and Bridge 388-6645

The Blue Army
385-7755

BATHROOM RENOVATIONS, 20 years experience. Call John: 479-0695.

NO JOB TOO BIG OR TOO small. For free estimates, give us a call. 382-5412.

Janitor Service

EXPANDING BUSINESS AND residential janitorial service. Reasonable and free estimates. 656-3808

FAMILY TEAM SPECIALIZES in Restaurants, offices, houses, etc. Insured, bonded. 386-7490.

Landscaping

LANDSCAPING OF ALL KINDS done by professional landscaper with over 15 years experience. Member of the American Landscape Design Arcitects. Reasonable rates. All work done to customers satisfaction. We guarantee it. For free estimates, phone 721-5160.

4 BROTHERS
FREE ESTIMATES ANYTIME
Landscaping, new lawn preparation, rototilling, leveling, hauling, topsoil. Stone, mulch, etc. Trees. Shrubs. Bobcat Service 479-6112.

Barker Landscaping
Lawn specialists, natural stone work, slate, general layout and design. Ideas, sketchings, complete garden maintenance. Free estimates. 595-8323.

SAANICH LANDSCAPING
Complete landscaping, lawns, stone walls, fireplaces, patios, driveways, sidewalks. Free estimates. Lowest price. Call day or night, 479-6490.

CREATIVE LANDSCAPING
Designing and redesigning. Artistic layouts. Free estimates. Dutch Horticultural background. 477-7882 or 479-8506.

SCOTIA LANDSCAPING
Rock facings, rock retaining walls and landscaping. Free estimates. 10 years experience. Jose Tavares, 385-4874.

QUALITY LANDSCAPING LTD. 30 years experience, all phases, low prices, free estimates. 478-1684, 478-4216.

Lawnmower Service

REPAIRS TO ALL LAWNmowers, key-cutting and sharpening service. Phone Midget Industries Ltd, 381-5414.

LAWNMOWER SHARPENING at your home. Reels $18, Rotary $6. 7-9 am 382-8750.

Lawn Service

STUDENT WILL DO LAWN cutting, garden cleanup, trimming, etc. Will haul. 478-7356, 592-0507.

Masonry

SANTOS MASONRY LTD
Brick-Block-Stone, custom fireplaces. Jobs guaranteed. 386-0234.

TONY'S MASONRY SPECIAlized in rockwork, facing, fireplaces, retaining walls. Reasonable rates. 385-8235.

M.C. MASONARY. BIG OR small, brick or block, fireplaces, faces, vaneers and repair. 598-1618.

25 YEARS' EXPERIENCE, ALL types brickwork, phone Doug anytime, 479-5975.

QUALITY BRICK AND STONE work. Specializing in facings, retaining walls and patios. Jobs guaranteed. For free estimates call 386-6639 or 652-4353.

TOP QUALITY WORK FROM experienced masoner. Call 388-6895.

CALL SIMON FOR FIREplaces and facings. 383-8359.

ALL TYPES STONEWORK AND fireplaces. 386-0731

JOE'S STONEWORK, REASONable prices. 382-6210, 721-3604.

Miscellaneous Service

SAWYER SHARPEN SCISSORS
840 Fort St. 388-6228

Moving

BARRY'S MOVING
AND STORAGE
Careful, organized moves with Experienced Professionals. Storage, boxes at cost, pianos and heavy weight. Bonded and insured. Free estimates or reasonable rates. 479-6011 8:30 to 5 weekdays.

DRUM CARTAGE
The moving specialists. Pianos, antiques, heavyweights. Storage facilities, packing and crating. Reasonable rates, free estimates. Call 383-9861 and save $$$

NEED A TRUCK ???
C&M Cartage, quality insured moves at very low rates, large or small moves. 656-3651, 386-3652 after 4pm.

WE MOVE ALL THINGS GREAT and small, 24 hours a day, 7 days a week, 2 men with 2 ton truck ready for hire. $25 per hour. Special OAP rates. 592-0125.

FRANKS MOVING & STORAGE
Moving and pickup and delivery service. Also packing and crating available. Small truck $16 an hour, large truck $20 an hour. 382-5275, evening calls 382-2730.

RESIDENTIAL MOVING OUR specialty. Save, Save, Save. Call 385-8611 today.

$9.50 HOURLY MAN & TRUCK. Moving, hauling. Same day service. Woody 595-5650.

MOVES AND DELIVERIES. EXperienced, efficient, insured. Eugene's, 383-3528.

LIGHT DELIVERY SERVICE, $8 a call. 592-7068.

Painters and Decorators

PAINTING. INTERIOR AND exterior, low prices, free estimates, work guaranteed. 10% off for old age pensioners. We also paint and stain roof shingles and shakes. Phone Ron, 384-9485, 9am-5pm.

WESTERN TEX-COATING LTD
All types of painting and repairs
Excellent rates
All work guaranteed
Victoria 595-1233

IF QUALITY AS WELL AS price is important. Call Specialty Painting at 595-4424 for a painting estimate. Fully QUALIFIED with solid REFERENCES!!!

36 BUSINESS SERVICES AND DIRECTORY

Painters and Decorators

TARTAN PAINTING AND DEcorating, Old Country tradesman, special rates for Old Age Pensioners. Free estimates. 386-7182.

W.E. FERRIDAY PAINTING, interior and exterior by experienced tradesman. No job too small, reasonable rates. 384-1513 days, 477-2843 evenings.

PAINTING AND DECORATING, reasonable rates, satisfaction guaranteed. Terms. 595-4905, 479-2473.

EAVES, TRIM NEED PAINTing? Careful workmanship. Reasonable. Sam Burrowes, 385-2820, Harold Simpson, 386-7097.

EXP. ENGLISH PAINTER
Int. and Ext. 30 yrs. exp.
Paperhanging, Minor Repairs
Free Estimates 478-1810.

OLD AGE PENSIONERS PREferred. Residential house painting. Yellow pages or Garth Glover Painting, 385-6422.

EXPERIENCED PAINTER needs work, exterior and interior. Small plaster repairs. 592-7137

INTERIOR/EXTERIOR PAINTing and repairs. Reasonable rates. Free estimate. 595-2109.

GARRETT PAINTING, PAPERhanging, free estimates. 478-0992 evenings.

INTERIOR, EXTERIOR, painting, small repairs. Evenings, 477-2412

LEGION PAINTERS, EXTERIor and interior painting and lathing. Free estimates. 384-4958 382-0583.

JOURNEYMAN PAINTER, HAS own tools, will work by hour or contract. 478-3167.

SEMI-RETIRED. QUALITY work. Albert Roberts, 388-5651.

FOR QUALITY WORK INterior and exterior. 28 years experience. Call 478-1254.

NON UNION PROFESSIONAL PAINTERS AVAILABLE
Interior/Exterior & Paper
Phone anytime 385-2855

HAVE BRUSH WILL PAINT
386-3641

Paving

DRIVEWAYS, PARKING LOTS, tennis courts, subdivisions and patching. Free estimates. No obligation.
O.K. Paving Co. Ltd.
2840 Nanaimo St. 386-3414

VICTORIA PAVING CO. LTD.
652-4464 1779 Sean Heights
Driveways; parking lots, subdivisions and tennis courts. Free Estimates.

Plasterers

STUDDERS PLASTERING
& Stucco. Additions, renovations and repairs. 592-1668, 592-2111.

FRIEDRICH PLASTERING and stucco. Patching specialists, older homes stuccoed. 656-2064.

COLEMAN PLASTERING
Quality lath and stucco. 478-9976.

STUCCO REPAIRS, LATHING, drywall taping, no job too small. 477-9498.

PLASTERING, STUCCO, REpairs, reasonable, 479-4779.

Plumbing and Heating

NEED A QUALIFIED, REPUtable, honest tradesman plumber? G. Cooper Plumbing and Heating. New, renovate, service, gas. 382-8644 24 hours.

GLEN'S PLUMBING AND GAS Reasonable and Efficient journeyman. All types of plumbing and gas fitting. Day, 478-4322, ask for Cheryl. Night, 478-4572.

JIM MCGREGOR REPAIRS and alterations, apartment maintenance, OAP discounts. Guaranteed. 385-9239, 384-5320.

DAVID'S PLUMBING
Hot water tanks, drain cleaning, general repairs. 386-8881

REASONABLE RATE PLUMBer, 24 hour service. Free estimates, 477-5742.

D & S PLUMBING SERVICE, alterations and repairs. Reasonable. 478-0965.

REPAIRS AND RENOVATIONS, 20 years experience, low rates, 24 hour service. 652-5813.

HOUSEHOLD PLUMBING, major/minor repairs, fast, reasonable, references. 478-1841.

PLUMBER, FREE ESTIMATES
479-1212

Refrigeration and Air Conditioning

REFRIGERATION AND freezer repairs and parts
TELE TECH APPLIANCES
831 Yates 385-6783

BURNETT REFRIGERATION. Fridges and freezers serviced in your home. 382-4134 (24 hrs)

Roofing and Siding

T-LOK SOLID VINYL SIDING, 40-year Canadian guarantee. Good Housekeeping Seal, 5-year workmanship guarantee. 386-1934.

IRWIN INDUSTRIES Solid vinyl siding, soffit 5" continuous gutters. Free estimates. 382-5154

PARKER JOHNSTON LTD.
1855 BLANSHARD. 382-9181
"Roofing Victoria Since 1935"

ROOFING AND RELATED CARpentry, 10-years experience. 386-1320.

TAR AND GRAVEL AND ALL other types of roofing and repairs. 382-5412.

RE—SHINGLING AND GENeral repairs. Free estimates. 479-5617.

Saw Sharpening

SAVE ENERGY
WITH SHARP TOOLS!
Fast service or exchange
Reasonable prices
CANDU SERVICE CENTER
2825 BRIDGE ST 386-1122

Sheet Metal

The Blue Army
385-7755

Sundecks

duradek™
Vinyl sundeck floor covering for new and old decks. Free estimates. 478-0641.

I DESIGN AND BUILD THE finest decks. Call Phillip, 385-5554, 383-6841.

Tailors

LEATHERWEAR ALTERAtions, repairs, remodelling, cleaning and dyeing. Elley's Leather Fashions. 738 Johnson, 383-7834

OAK BAY TAILORS
Tailoring, alterations, ladies and mens quality leather alterations.
1826 Oak Bay Ave. 598-4131

BRITISH CUSTOM TAILORS
1311 BLANSHARD 383-2632

Tree Service

SKIP'S TREE SERVICE
Fully insured
Professional work
479-5342

CUSTOM FALLING & TOPping. "Tree Specialists." Fully insured. 385-7013 anytime.

ISLAND TREE SERVICE. LOW rates, fully insured, dependable. 386-3047, anytime.

36 BUSINESS SERVICES AND DIRECTORY

Tree Service

SPRAY NOW!
For leather jackets, lawn moths, dandelions, broad leaf weeds, aphids, loopers, caterpillars, all garden pests. Complete lawn and tree service. Green Thumb. 595-0104

Upholstery

ACE UPHOLSTERY
477-0455
Quality workmanship. European craftsman. Free estimates.

Welding

MCKAY WELDING LTD. ELECtric and Acetylene, cutting and fabricating, hourly and piece rates. 474-2014.

38 TRAVEL

GOING TO MAUI
Kaanapali Beach
One bedroom units include all facilities. Special rates of $30 U.S. per day until Sept. 30 then $45 U.S. until Dec. 15th and $70 U.S. through till April 30, 1980. For information call 479-7117, days; or 382-7642 after 5 a.m. or weekends.

For Rent $75 Per Day

Weekly and monthly rates available. Hawaii's Kona coast, 2 bedroom, 2 bath condo, private. 2 tennis courts, pool, sauna, game room. BBQ and entertainment centre at famous White Sands Beach. Bus servie to nearby Kailua. (714) 832-8242 or (714) 832-1344.

MAUI—BEACH FRONT
DELUXE 2 BEDROOM, FULLY FURNISHED CONDOMINIUMS. PLENTY OF RECREATION AND MILES OF SANDY BEACH. OFF SEASON RATES NOW AVAILABLE. BOOK EARLY. 383-4124.

DELUXE AIR CONDITIONED unit on Maui oceanfront. Sleeps 4. Available until October. Tennis, swimming pool, shuffleboard, etc. Available. $25.00 per day for two persons, $5.00 per day for each additional person. Phone 382-4218 weekdays.

MAUI
Off season rates. Deluxe 2 BR., 2 bath condominium across from sunniest beach in Maui. Book now for this summer and fall 477-3039, 383-9512

MAUI
Deluxe 2 bedroom fully furnished condominium located on a safe sandy beach.
OK Trucking Co Ltd, 386-3414

PLANNING TO VISIT ENGland? Modern house in Dorset in exchange for house or apt. Victoria or vicinity, March 1980, 4-6 months. For details phone 642-5028 between 4-6 pm.

HAWAII—$449
includes flights on Wardair, 14 nights, transfers, etc.
Western Canada Travel Service
729 Johnson 382-6160

WAIKIKI, SPECIAL RATE, AUG 18th to Oct 4th, 1 bedroom suite, 479-8443.

39 PERSONALS

PENSIONER SEEKING MATure lady, companion-helper: kind, healthy, compatible, lovable, honest, nature lover, unencumbered, to share and enjoy the good things of life and happiness, able to travel for pleasure, garden a bit, and willing to relocate on the outskirts of a country mid—Vancouver Island town. A country lady preferred. Must have driver's licence. Snap returnable. No hang—ups or alcoholics, please. Victoria Press Box 675.

INFORMATION WANTED TO SETTLE AN ESTATE
Anyone knowing the whereabouts of the next of kin of GORDON LOGAN, husband of SYBIL, and formerly of Victoria, kindly contact:-
PUBLIC TRUSTEE,
File 625529
Attention: Mrs. E. Walker
800 Hornby Street
Vancouver, B.C.
CANADA V6Z 2C5

GENTLEMAN 29, 155 LBS, 5'9", well educated, good sense of humor, sincere, attractive to some, understanding, financially secure wishes to meet attractive easygoing girl/woman preferably in the twenties, for mutual good times and friendship. Complete discretion assured. Recent photo with details appreciated. Send sincere particulars of interests and expectations to Victoria Press Box 661.

IF YOU ARE UNDER 40, FAIRly attractive and feminine, like dancing, outdoors, quiet home life, if you are vary, affectionate and lonely. Then don't be embarrassed to send your phone and possibly a recent snap shot to the box no. appearing below. I am a one woman man, widower, late 40's five ten 170 lbs., looking for permanent relationship with the right party. Please reply victoria Press Box 678.

IS THERE A RESPONSIBLE businessman, with sense of humour, mid 30's-50 who is interested in a sincere and warm relationship with an under 35, 5'2" attractive sensitive but somewhat shy blonde lady. Enjoys dancing, (but not the disco scene). Social drinker non smoker. Snap appreciated and returned. No triflers. I'm a one man woman. Victoria Press Box 701.

GENTLEMAN 30, UNATtached, neat and well educated, almost non drinker, non smoker, but likes other nasty things. Would genuinly like to hear from an attractive lady in the twenties or early thirties. Send recent photo and details to Victoria Press Box 534.

WE ARE DOING RESEARCH on incest. If you have had an incestuous relationship, and feel comfortable talking or writing about it, please contact: Sexual Assault of Children Project, Victoria Rape Assault Centre, 1947 Cook St., Victoria, or call 383-3232. All replies confedential.

SINCERE IRISHMAN, NEW TO town, aged 31 with no family responsibilities, wishes to meet an attractive lady for companionship. Interests include music, playing rugby, soccer, jogging and all things outdoors. All sincere replies to P.O. Box 6472, Postal Stn. C, Victoria.

BUSINESS MAN, UNIVERSITY graduate, British background, sense of humor, mid thirties, non smoker, athletic, various interests. Would like to meet discreet lady for dinner; dates, theatre, dancing, picnics, etc. Write Victoria Press Box 538.

PADDLING COMPANION URgently needed for Bowron—Cariboo Canoe trip, July 30—August 12. Must be outdoor person, 30's or over, with own hiking gear. Able to enjoy wilderness conditions. Canoeing experience not necessary. 384-7531 after 5:30 pm.

THERE IS A GREATER REward in store for the followers of Jesus Christ. Read about it in the Bible with the aid of the Bible Planner- free from the Christadelphians, 1396 MacKenzie Ave. V8P 2M3.

I AM A LADY, 37, NEWCOMER to Victoria, warm hearted and fun loving, fond of travel, bridge, dancing, art, music and animals, sometimes lonely. Victoria Press Box 652.

EXPERIENCED SKIPPER with 50' deluxe yacht leaving for Rivers Inlet July 25, for 3 weeks. Interested person write to P.O. Box 40 Brentwood Bay for onboard interview.

WOULD SOME GENTLEMAN with a car enjoy the company of a petite lady pensioner for outings? Would share expenses. Reply to Victoria Press Box 683.

LONELY, DISTRESSED, DIScouraged? For assurance-encouragement, Dial A Prayer. 595-3635.

39 PERSONALS

MAKE NEW FRIENDS WORLDwide. Five Continents Penpal Club, Waitakere, New Zealand. Enclose self-addressed envelope.

WOULD AN OLDER PERSON like to become an adopted grandparent for a six-year-old boy. Victoria Press Box 659.

FEEL LIKE YOU'RE GETTING lost in the crowd? Call NEED. We are here to listen to you. 386-6323.

WHO CARES IF YOU ARE pregnant? Birthright does. Phone 384-1431.

VICTORIA SINGLES HAPPENing Dance, see Coming Events column this paper.

MALE, EARY 20'S, SEEKS FEmale for mutual pleasure. Reply Victoria Press Box 684.

40 BUSINESS PERSONALS

SINCLAIR ACADEMY OF DANCING
Will hold a summer school to further the students' knowledge of dance and theatre. July 23rd to August 3rd. Most students take one form of dance all year, this is a marvelous opportunity to study numerous other forms along with a strong drama programme. Qualified guest teachers. Limited enrollment. Some spaces available, Call 592-4653 for information and registration.

LONELY???
And fed up with the "Plastic" type of people you've been meeting? Then take the first step to social happiness by calling us now!
PERSONALIZED DATING SERVICE
382-5122 382-4434
Serving Victoria and the Island
(See our T.V. ad on Channel 12)

DINE OUT AND SAVE WITH VICTORIA DINERS SERVICES 592-7680 or 382-1510. Discount dining for 2 at variety of local restaurants plus free live theatre seat and free cabarets. Full year membership for two $15. Mail cheque or money order to Victoria Diners Services. 2389 Tod Road, Victoria, B.C. V8R 2M8.

"When people are window shopping by your store why not give them something to look at."
Window displays by Kelly. 383-4680, 386-6045.

FASHION FOCUS
HAIR DESIGNERS LTD.
ANDRE, MICHAEL AND CHRIS are offering advanced classes in the newest cutting techniques. For further information, please call 385-3641.

WANTED IMMEDIATELY 4 self motivated, ambitious people interested in developing a part time business that could double or triple your present income without leaving your present position. Reply P.O. Box 6363, Station C, Victoria, BC, V8P 5M3.

TAKING A HOLIDAY?
SELLING YOUR HOUSE?
HASSELS WITH RENTING?
If you want extra money or need personalized property management and maintenance. Call Cheetah Enterprises Ltd. 388-5464 pager 551.

TELEPHONE MESSAGE
Relay Service. $15 a month. Phone 384-7071

SHAPE UP FOR SUMMER ANTI celulite and spot reducing treatments, lose those unsightly lumps and bumps. Phone Lesley 388-6477. Also leg and underarm bikini waxing.

FLY SCREENS, WE QUOTE and fit easily, removable quick service old established also Patio screen doors. H. Duncan, 385-4258.

HYPNOSIS
Weight control, smoking, personal problems, stress.
Call 382-4092 for appt.

ROAN SOUND PRODUCTION. Tape Duplication, Recording Services, Weddings, meetings, etc. 384-6110.

SUPER NATURAL
Teacup and card reading at FONDUE POT RESTAURANT 1100 Yates St. Phone 388-4468.

CARD READING IN DEPTH
Seventh Year 652-1765

MRS. PAYN-JONES, TRANCE medium, questions answered. 386-3603

PROFESSIONAL TYPING AND secretarial services. Prompt, efficient. Fairfield. 385-9546, 384-7071.

CONVERSATIONS UNLIMITED Confidential appointment. Some Escorting. 479-0097.

LONELY? WRITE EMILY Quest Friendship Bureau. Confidential. PO Box 5220, Victoria.

FOOT TREATMENT. PHONE Monika at 592-1115 or 478-1245.

42 EDUCATION

PROFESSIONAL TUTORING from BC certified elementary school teacher. English as a second language students welcome. 381-6987

TUTORING— PROFESSIONAL help by experienced teacher. French, math, new and old methods. 598-2331.

TUTORING IN ENGLISH, SOCials, French, German and English for new Canadians. 595-7720.

43 DANCING

LARAINE HAWKINS (ALEXander) is pleased to announce the re-opening of The Ballet School. Please call 385-6376 or 477-4829.

EXCITING SUMMER SCHOOL programme. See ad under Business Personals.

60 FUEL

QUALITY ALDER, $50 CORD, split and delivered. 478-4327.

SPLIT ALDER, IMMEDIATE delivery. 595-2261.

1½ CORD SPLIT FIREWOOD, $35, no delivery. 382-1728.

63 TIMBER

TIMBER WANTED
Standing or felled
Top Prices Paid
385-7013
GLACIER LOGGING LTD.
"The Professionals"

WANTED TIMBER
FELLED, BUCKED or STANDING
Fir, Cedar or Hemlock
Ideal Sawmill
Ltd. 385-0441

WANTED TIMBER
Standing or felled. Selective logging and bulldozing.
ELK LAKE TIMBER
658-5046

TIMBER LAND FOR SALE. 158 acres. $150,000 cash. 12 miles from Victoria, owner 385-1531.

ROUGH CEDAR FOR SALE, special on fencing material. 642-4851.

18" SHAKES FOR SALE, $45 square, will deliver. Phone 748-4993 or 743-2458.

SHAKES
Quality 24" hand split tapers. For sale or roofing. 479-6096.

CUSTOM MILLING, #1 FIR, cedar, mantlepieces. Oak and yellow cedar. 652-3538.

1 SET NEW DOUBLE CEDAR doors, 2'8", $150. 478-6337.

3 X 6 V JOINT CEDAR DECKing, Phone 743-4994.

65 BUILDING SUPPLIES

HOME LUMBER & Building Supplies
470 Ardersier Rd.
385-8711

Doors—Doors
Embossed Walnut
No. 1 Select H/C
Prefinished 1⅜" thick x 6'8" High
2'0"-2'4"-2'6", 2'8"-2'10"-3'0"
C/W Prefinished Edges
All Sizes Only $14.95

Pre Hung Units
Above units available prehung c/w 2 sets emb. casing and emb. jamb. Set Ready to Install. Only $41.50

Louvered Bifolds
#1 Select Mahogany c/w hardware

	½ Louver	Full Louver
2668	$38	$34
5068	$74	$65

Duroid Shingles
210 wt. No. 1 Asphalt self seal. All colours in stock, per bundle. $8.95

INSULATION
FIBREGLASS
PRICE PER 1,000 sq. ft.
R12—4" $145
R20—6" $255
R28—8" $345

GYPROC
Price per 1,000 Sq. Ft.
½" GYPROC $115
⅝" FIRESTOP $155
STUCCO WIRE $32.95
PERMAX $5.95

PLYWOOD
D UNSANDED
4x8—⅜" 6.50
4x8—⅝" 10.50
4x8—¾" 12.95

SANDED FACTORY
4x8—¼" 7.95
4x8—⅜" 10.95
4x8—¾" $16.95

LUMBER
STD. & BTR. FIR
2x4—92¼ Pet stud $290
2x6—92¼ Pet stud $290

STD & BTR. HEM.
2x4—92⅝ Pet stud $255
2x6—92¼ Pet stud $255

Deliveries made anywhere on Vancouver Island and Gulf Islands. Before you buy compare our prices. For quality, service and guaranteed savings, phone:

386-3374, 385-8711

JUBILEE BUILDING SUPPLIES Ltd.
Try Us For Price On The Following
Insulation
Drywall
Stucco Wire
Duroid Roofing
Permax
Polythene
Jenn-Air
Merit Kit Cabinets
(Opposite Town & Country Next to MacDonald's Bakery)
574 CULDUTHEL RD. 388-5412

NORSECRAFT HARDWOOD
Industries Ltd.
383-4233
NOW IN STOCK
RED OAK
NORTH AMERICA
ALSO: Open Saturday All Day
541 David St. 383-4233

Butler GROUP
Butler Brothers Supplies
2046 Keating X-Road
652-1121
SIDEWALK AND PATIO SLABS
10x20x2⅜ $1.17 ea.
12x24x2⅜ $1.55 ea.
20x20x2⅜ $2.17 ea.
Ready-Mix concrete and Mortar 60 lb. bag $2.30
4x12x12 screen blocks 97¢ ea.

Clarke Doors Ltd
542 Hillside Ave.
386-8861
Replace your old front door with a new CEDAR or METAL ENTRANCE DOOR now.
HOME BUILDERS. We would be pleased to quote on your residential doors.
We also carry overhead garage doors in wood and metal
Installation and repair service available on all doors.

SAANICH LUMBER YARDS
Picket Fence 3 ft. high, 50 ft. long, choice of pickets $36.90
12'x20' Garage
Roofing extra $420.00
8'x10' Greenhouse
6'x7'6" Garden shed $220.00
Work Bench materials $ 14.00
Pram Dinghy kit $ 57.00
5'x6' Compost box $ 11.50
3041 Douglas St. 385-2486

REINFORCING
Attention Builders
We sell, cut and install rebar, rewire and mesh. Best prices. Free delivery on large orders. Days 652-1440, eves. 595-8166.

OAK
Limited supply of white oak door skins, ⅛"x36½"x84½". Turn cabinets, tables, speakers, etc. into a rich and real oak finish. $18 per sheet while stock lasts. SCF, 417A Hillside, 384-5154 9-5.

S.S. LUMBER, 6535 FORD RD, Duncan. Opposite Forest Museum, up Drinkwater Rd. 2nd road on right. "Special" ⅞ X 12" cedar bevel siding, $335. B.M. Phone 746-5041.

SLUGGETT & BROWN JOINERY
Wood Windows, Doors, Frames
526 DISCOVERY ST. 382-3011

70 MUSICAL INSTRUMENTS

NEW AND USED
Pianos and Organs
SPECIALLY PRICED FOR SUMMER SALE
Hear them played by:
KEN PEAKER
and
BARBARA CRAWFORD
SOUND OF MUSIC LTD
1517 Quadra 383-0239.

70 MUSICAL INSTRUMENTS

BERNIE PORTER MUSIC
FEATURES
Guaranteed Trades
Recommended by
REG STONE
Choose from
These name organs
Conn
Hammond
Elka
Baldwin
Electrohome
Farfisa
Lowrey
725 CALEDONIA
382-9542
Park Free 'til 9 p.m.

EATON'S
Specialists in
HAMMOND ORGANS
For Over 20 Years
Four Teachers Available
Use Your Eaton's Account
Main Floor Eaton's Home Furnishings Building

WE CARRY
Vancouver Island's most complete stock of sheet music and books. try us at
NELSON'S MUSIC
1315 Government 385-9728

SPECIAL SALE
BLESSING B125 trumpet $175
EVETTE B11 clarinet $170
Pamus
386-8475
CHARGEX—MASTERCHARGE
MUSICAL INSTRUMENTS
1108 Blanshard (at Fort) 386-8475

$28.00
Per month will put a piano in your home on our RENT TO OWN plan from
Gleeson Music City
HOME OF HAMMOND ORGAN
714 FORT 388-9632

MUSIC MAN
Arriving Thursday, July 19, with special introductory prices.
SUNN
More 50 watt superb ALPHA series amps, priced from $350 and the dual channel BETA 100 watt lead and bass combo's.
SOFT SOUNDS MUSIC
THE GUITAR SHOP
535 YATES 381-5814

A TRUE SALE
Gibson Les Paul special edition. New $660. Travis Bean bass. Reg. $1495. Now $880. Roland amps and keyboards at FANTASTIC savings.
CASTLE MUSIC
477-7625

ALLISON PIANO
Unique Investment, Canadian Vintage piano, fully restored oak art case, complete mechanical restoration, guaranteed. Also restored Mason and Riesch player piano with rolls, written guarantees. Also several Grands. 384-3935.

Pre-Inventory Sale
Until July 31
20% off guitars and amps. 50% off on a full wall of sheet music.
HALL-FAIRFIELD MUSIC CENTRE
728 FORT 385-3307

FOR SALE BEAUTIFUL buried walnut, with rosewood inlay, antique piano, brass sconces and matching ornate bench, newly tuned, $850. 656-6226.

RICHARD DENZIL
PIANO TUNER—TECHNICIAN
Regulation, repairing, rebuilding.
388-9295

WURLITZER ORGAN, 3-YEARS old, excellent condition, model 545, many features. $2500. 382-1535, 652-1602.

RMI-KC II DIGITAL COMputer keyboard system, polyphonic and stereo, $3500. 724-5663 after 8pm.

ONE COMPLETE SET OF 7 drums, 5 cymbols, 1 cow bell, 1 stool and 5 pair of sticks. Like new. Asking $300. 478-7345.

MOVING, MUST SELL, CARVIN amp and cabinet, 250 watts RMS maximum. 2 Altec 12's plus EV horn in cabinet, $500. 388-5308.

OPEN AGAIN!
In our renovated store including our new sound room that will allow you to "play it as it should be" undisturbed.
CHECK IT OUT
McMusic
15 minutes from town
2244 Sooke Road 478-4622
Mon.-Fri. 10-7, Sat. 9-6

CHECK OUR GUARANTEE
CASCADE ORGAN and PIANO
In Hillside Mall 595-4124

HOHNER VERDI ACCORDIAN, $775; Carlovox electronic accordian, $1200; call 595-5346.

2-YEAR OLD WILLIS ROSEwood piano, beautiful condition. Phone: 478-7979.

SMALL PIANO FOR SALE, new strings, very good condition, $1400 or offers. 652-3067.

FURY BASS GUITAR AND case, plus extras, '78 model, $700 or best offer. Call 382-3566.

TENOR TROMBONE (TRANK Holton). As new, with case. 592-9716.

FOR RENT: NEW YAMAHA D-80 organ featuring synthesizer keyboard. 598-7557.

ARIA STRATOCASTER, 1 YEAR old, good condition, case included, 479-1376.

M-3 HAMMOND DOUBLE KEYboard Organ. Excellent condition. $850. 478-8444.

VS300, HAMMOND ORGAN, EXcellent condition, $750 or best offer, 478-4428.

70 MUSICAL INSTRUMENTS

APARTMENT-SIZED GERhard Heintzman piano, like new, $1500 or nearest offer. 477-3638.

URGENTLY NEEDED, ONE fender bass tuning head. 598-6371, 386-1931 Dave.

GOURLAY BOUDOIR PIANO. Good condition. $590. Phone 479-2649.

BASS GUITAR, $50. IMMInence 15" speaker, in cabinet, $85. 386-0293

YAMAKI STEEL STRING GUItar, and case. As new. $270. 479-7638

THOMAS ORGAN AND RECord player, $325. Evenings, 592-6742.

EPIPHONE ACCOUSTICAL guitar with hard shell case. $100 firm. 386-7606

APARTMENT SIZE PIANO, like new, with bench. $1500. 595-4619.

MUST SELL GOOD PLAYING SG copy, $100 or best offer. 477-5723.

BABY GRAND PIANO IN EXcellent condition. 386-8586.

PHILLIPS CAMBRIDGE COTtage style piano, $395. 383-5942.

YAMAHA FG180 GUITAR, $100. Phone 388-7869.

RHODES STAGE 73, LIKE NEW. After 5 pm, 479-3777.

UPRIGHT PIANO, EXCELlent condition. $900. 388-6472.

UPRIGHT GRAND PIANO IN good condition, $400. 652-1077.

YAMAHA ELECTONE E-2 organ. Excellent condition, 477-2260.

1908 HEINTZMAN UPRIGHT baby grand. $2000 or offers. 652-2268

BUSSANO VIOLIN AND HOYER bow. Call: 595-0192 evenings.

71 MUSIC TEACHERS

MUSICAL DIRECTOR OF INternational prize winning choir seeks position. Now accepting pupils. Electronic organ, brass, reeds, voice. 474-2942 after 6:30 p.m.

THE MUSICMETHOD, 1400 Blanshard at Johnson. Piano, organ, accordion, guitar. Phone Colleen, 382-8244.

PROFESSIONAL PIANO INstruction, in your home. Toronto Conservatory Grades I-X. 652-4343

77 MOTORCYCLES

USED BIKE SALE
LOOK AT THESE PRICES

ROAD
79 CBX $3,999
*78½ XS100 (loaded) $4,999
78 GL1000 $3,399
78 CX500 $2,199
78 CM185 $1,099
78 HONDA CB125 $ 699
78 HONDA NC50 $ 339
77 KAWASAKI DZ100 $2,699
*77 KAWASAKI KZ650 $1,999
77 KAWASAKI KZ400 $1,099
*77 SUZUKI GS400 $1,499
76 YAMAHA XS750 (loaded) $2,499
*75 HONDA CB750 $1,899
75 HONDA CB360 $ 899
74 HONDA CB550 $1,399
*DENOTES EXTRA EQUIP.

TRAIL
Due to the low sale prices on these machines no warranty is offered.
79 SUZUKI RM125 $ 999
78 YAMAHA IT175 $ 699
78 HONDA Z50 Mini $ 299
77 BULTACO 350 Alpina $1,299
77 YAMAHA IT175 $ 799
77 YAMAHA YZ100 $ 599
75 YAMAHA DT175 $ 599
74 HONDA XL350 $ 799
74 HONDA MT250 $ 699
74 HONDA TL125 $ 499
73 YAMAHA MX80 $ 299
73 YAMAHA MX80 $ 299
72 YAMAHA DT175 $ 399
71 YAMAHA DT175 $ 299

"AS IS" ROAD BIKES
75 HONDA CB360 $ 699
74 HONDA CB360 $ 599
73 KAWASAKI KZ500 $ 399
71 HONDA CB350 $ 399
70 HONDA CL125 $ 199

Plus many more used bikes not listed.
SEE US NOW AT
MULLINS MARINE
921 Yates St. D-5245
382-1928 382-4515

VICTORIA HONDA HARLEY DAVIDSON
SUMMER MADNESS SALE CONTINUES
FLH80 Electraglide
Reg. $7,645 Spec. $7,295
FLH1200 Electraglide
Reg. $6,945 Spec. $6,595
FXS Lowrider
Reg. $6,945 Spec. $6,595
FXEF1200
Superglide Fatbob
Reg. $6,445 Spec. $6,095
XLH 1000
Sportster
Reg. $5,045 Spec. $4,695

1 ONLY NEW 1977 1000
CAFE RACER
SPECIAL $4,995

See Us Last . . .
Before You Buy
VICTORIA HONDA
Harley-Davidson
2851 DOUGLAS 386-8364
DL01953A

1978 YAMAHA XS750 SPECIAL. Back rest, back carrier, wind iammer SS, mint condition. $3000. 652-4524

1977 YAMAHA 650, ECONOMIcal, reliable, low mileage, perfect condition, with saddle bags, 386-1856.

74 SUZUKI 500, RECONDItioned with matching full face helmet. Beautiful machine, must be seen, $825. 479-7619.

650 BSA, DOUBLE MOTOR parts, good condition. Some parts brand new. Asking $400. 385-4336 after 5

BMW 750, $1400. GOOD SHAPE, except needs some valve work. Large tank shaped leather bags optional. 595-1897, 1844 Chestnut St.

1979 HONDA CX500, DELUXE extras, new on Warranty. Must sell. 388-7977 after 5.

1976 650 YAMAHA, 12,000 MILES, excellent condition, asking $1650. Call 386-0125.

77 MOTORCYCLES

NEW
YAMAHA BUYS
77 RD 400 $1,399
78 YB 100 $729
78 TY 175 $1,199
78 TY 250 $1,459
78 SR 500 $1,899
78 XS 500 $1,999
PLUS
SALE ON NEW
'79 XS400
650, 750 and 1100 SPECIALS
All In Stock For Immediate Delivery At
MULLINS MARINE
921 Yates St. D-5245
382-1928 382-4515

HELP!!
TOO MANY USED BIKES
OVER 50 IN STOCK
From 50CC to 1200CC
Many low priced street and trail bikes. Any reasonable offer accepted.
SEE US NOW AT
MULLINS MARINE
921 Yates St. D-5245
382-1928 382-4515

HWY. MOPEDS
45 m.p.h. Single and double seaters now in stock.
SOLO MOPEDS (German)
On sale this month from $399
COMPLETE PARTS INVENTORY
EXPERT REPAIRS
by meticulous mechanic
ISLAND MOTORS
B.C.'s Largest Moped Centre
385-3515 602 Esquimalt D1920A
Member Better Business Bureau

HARLEY DAVIDSON
XLS
The 1000CC Low-Rider Sportster
NEW LOW PRICE
SEE IT AT
BROOKLANDS Motorcycles
937 Fort 383-5926
DL6121

HARLEY 250 S ENDURO, 1976 model, new in August 78. 3400 miles. Excellent condition. View Swap and Shop or 2715 Claude Road, Langford. $995 takes. 478-0968

1976 HONDA 750 WITH 836 KIT, extended front end and much customizing, 500 miles on rebuilt engine, many extras, $1500. Between 5-7, 598-1341.

1970 HONDA, 250CC, TWIN, electric start, tested, $450. 70 Kawasaki, 90CC, $250. Mini motorbike, Briggs and Stratton engine, $70. 383-3553.

1976 YAMAHA 750 CC. SHAFT drive. Windjammer. Trade for van, car, truck, or offers on $1600. 478-9627

TX650A YAMAHA, EXCEPtional condition, 6,100 miles. New tire and tune up, $1300, days 387-3509, evenings 658-8610

1975 YAMAHA ENDURO 100, excellent road and trail bike, mint condition. 2600 miles. Must sell. $550. 479-4643

1974 MONTESA COTA, VERY good trail bike. Good shape. Reasonable price $400 or best offer. 721-3864

SPRINGER FRONT END, 22 over, mag wheel, both items show chrome. CB lights for sale or exchange for wide glide. 386-3265

78 HARLEY DAVIDSON, 75TH Anniversary Sportster, collector's item, showroom condition, 338-5206.

1978 DT250 YAMAHA, SILVER black Enduro, 1000 kms. $1150. 595-7309.

GRIFFIN SUPERIOR FULL face helmet, like new, $75. 382-8612 after 7.

1977, 650 KAWASAKI CUSTOM, very low mileage, lots of accessories. Duncan 743-4548 after 6pm

1972 TRIUMPH 650 BONNEville, many new parts, excellent condition. 653-4335. Leave message.

1976 YAMAHA 650, A-1 CONDItion, low mileage, must sell. Asking $1500. 317 Kamploops Ave. 479-5089.

1978 HONDA CB400T, 1200 KILOmeters, like new, $1500 firm. 479-0230.

74 MONTESSA, REBUILT motor, excellent running condition. $700. 652-3753

1977 CB 550K, WITH HELMET. Extras on already. Offers. 477-4251 after 5 pm

1978 GF750 SUZUKI, LOTS OF extras. Offers on $2,900. Between 4-6 384-9039.

77 HONDA 750-4. TOURING package. Low mileage. 479-1040 after 5

72 60CC YAMAHA MINI-TRAIL. Rebuilt motor, $350 or best offer, 479-9901.

78 RM 125, EXCELLENT CONDItion, many extras, asking $700. Phone after 5pm. 592-7937.

1977 YAMAHA IT 175, 877 KM. Asking $850 or best offer. Tony 386-2136 or 384-1387

53 JAMES 200, FRAME, ENgine, forks, tank and front wheel. Make an offer. 598-6485.

1974 HONDA TL125, TRIAL, EXcellent condition, $550 or best offer. 592-7805.

1971 KAWASAKI H1 500, 10,000 miles, asking $750. 598-6447 after 6 pm.

LIKE NEW, KAWASAKI KZ650. Silver, touring special, immaculate. 595-1085

1973 HONDA 350, 13,000 MILES, $650 or reasonable offer. 478-7523.

1978 SUPERGLIDE, BLACK, excellent condition, 5200 km. offers. 383-8062.

1978 YAMAHA XS400, FULLY dressed, 10,000 kilometers, $1800 or nearest offer. 656-3586.

1979 HONDA XL 500S, AS NEW, still under warranty, $2000. 595-8155, 477-8422, 658-5483.

1977 YAMAHA XS400, 12,500 KM, new saddle bags. Excellent condition. $1250. 478-9642.

1976 SUZUKI 500GT, EXCELlent condition, extras, 5500 miles. $1200. 478-7063.

1970 YAMAHA 350 R5, 17,000 miles, $450, offers. After 5, 598-3440.

1977 YAMAHA XS-400, GOOD condition, low mileage, $1100 or best offer. Call 385-7148.

BLACK HONDA 500, LEAD bags, excellent running, low mileage. 477-9369.

1971 MOTO GUZZI 750, 16,000 miles, fairing, bags, carrier and 2 wheel trailer, $2000. 598-1497.

1973 YAMAHA MX100. EXCELlent condition. Helmet. $400. 382-4049.

77 MOTORCYCLES

KAWASAKI
KZ 400 LTD.
$2,149
KZ 650 SR
$3,449
Both in stock now
FREDERICK MOTORS LTD.
616 Queens 383-0823
D-00834A

'77 TY 250 YAMAHA, LIKE brand new, $1000. 474-1670.

1974 HONDA CB360G, LADY driven, 6300M, sacrifice $900. 384-2323, 384-4588pm.

1977 HONDA 550. SACRIFICE, $1500. 592-0402 between 5-10 pm.

1976 360 YAMAHA $750
381-5860

1977 YZ80 EXCELLENT CONDItion. Phone 598-2853.

750 HONDA 4, GREAT SHAPE, rebuilt motor, $1,350. 386-9607.

MUST SELL, 750-4 SS 1978 Honda, best offer. Phone 382-9476.

75 SUZUKI GT380, GOOD CONdition, $700. 595-4933

1975 HODAKA DIRT SQUIRT, 595-0585.

1976 SUZUKI RM 125. GOOD condition. $650. Phone: 474-2981.

1971 YAMAHA 60, RUNS, BUT needs work, $90. 652-1907.

1969 125 YAMAHA ENDURO, good condition, $225. 479-6257.

1978 SUZUKI RM80C, IN EXcellent condition. $500 firm. 382-5756.

77 YAMAHA DT 250 ENDURO, mint condition. $995. 479-7491

78 MOPED HONDA NC50 EXpress, no pedals, brand new. $375. 478-4217

1976 HONDA 750, FAIRING, bags, 10,000 miles. 386-2415.

78 BICYCLES

GIRLS CCM $25, 2 GIRLS HIrise $20 each, boys Raleigh $20, boys Schwinn Sting Ray 5 speed $50. 598-2503.

27" CRESCENT 10 SPEED BIcycle, Campy components with carrier and bags. 385-9004 anytime.

BOYS 18" 3-SPEED DELIGHT, $65. Ladys 3-speed Amica, $95. Both excellent condition, 479-5427.

25½" MKM RACING OR TOURing, some Dura-Ace and Campag. 388-7785.

MAN'S RALEIGH BIKE. 19" frame. Excellent condition. $60. 385-6669

WOMANS 10 SPEED APOLLO bike, new condition, $125. 721-3617.

GIRL'S 20" HIGHRISE BICYcle, $45. Wanted: bike carrier for car. 595-4136

23" APOLLO 10 SPEED, VERY good condition. $100. 478-8883 after 6.

RALEIGH SUPER COURSE, excellent condition, $260 firm. 598-4407 between 6 and 8pm.

TEN SPEED, 21" MAN'S. GOOD condition, $85 or offer, 658-5590.

MANS 10 SPEED, $60
479-6844

12" GIRLS BIKE, BLUE, A-1, $35. 477-6773 after 5 pm.

PEUGEOT, EXCELLENT shape, light weight, $95. Also lady's bike. 479-6206.

80 BOATS and MARINE

BELLBOY
NEW 1979
250 VAGABOND
—hardtop/full canvas
—260 hp Mercruiser
—f.w.c.
—full galley
—standup head
—swim grid
—stainless hardware
—teak stern rails
IN OUR SHOW ROOM FOR YOUR VIEWING
ONE ONLY
$25,995

USED 1977
220 OVERNITER
—hardtop/full canvas
—188 Mercruiser
—full galley
—marine head
—swim grid
—4000 lb. Roadrunner tandem galv. trailer w/power winch, 5th wheel.
This unit has low hours and is complete in every way, including dinghy.
$15,995
AT YOUR 1-STOP MARINE CENTRE
Mercury Marine
800 Cloverdale
385-1457

NATIONAL
A selection from our many NATIONAL Listings

SAIL
SPENCER 42 $78,000
ERICSON 27 $27,900
CATALINA 27 Volvo dsl. $24,950
CAL 2-29 Volvo diesel $34,000
CROWN 28 diesel inboard $31,200
CAL 25, immaculate $13,500
NORWESTER 21 $7,750

POWER
DAVIDSON, chugger dsl. $15,000
ALBIN 25 Volvo Dsl. $29,000
CHRISCRAFT 31 $24,000
36' TRAWLER YACHT $67,000
43' TRAWLER YACHT $135,000
CANOE COVE 41 $104,000
LARSON 24 Express $16,000
BAYLINER 27 Volvo 250 $27,000

DIESEL—DIESEL
We have 20 diesel engined power boats listed from $24,800 and 25'.

NATIONAL BOAT SALES LTD. carry a large selection of new yachts. Western Canada agents for GRAND BANKS, FISHER, MOODY, ALBIN, SEIDELMANN, PACIFIC PILOT, VANCOUVER 27. Victoria agents for CATALINA.
DICK CHUDLEY or
LUKE KYNASTON
NATIONAL
Boat Sales Ltd.
2060 White Birch Road
Sidney, B.C.
V8L 2R1 Tel. (604) 656-3966
AND ALSO AT
False Creek, Vancouver

80 BOATS and MARINE

THUNDERBIRD YACHT SALES
WESTPORT MARINA
Next to Swartz Bay Ferry
2075 Tyron Road, Sidney, B.C.
656-5832

SPECIALS OF THE WEEK
25' 75 APOLLO Sdn. cruiser, 188 Merc, f.w.c., stand up head, 8'6" beam, sliding glass bulkhead. $13,900 form
Clean 24'—72 REINELL Express Stand-up head, Roomy galley and Dinette. Sleeps six. At a bargain $10,500
27' '67 STARFLITE Command Bridge. New 350 GMC f.w.c. Comfortable clean vessel, ready for cruising $15,900 FIRM

NEW BOAT CLEAROUT
Making room for 1980's
27—2850 BOUNTY tw $42,500
78—20' SANGSTER $12,900
79—22' BUCCANEER $10,950

EXPERIENCED BOATS
67—24' EXPRESS Cruiser $ 7,000
72—24' REINELL Exp $10,500
74—24' NISQUALLY C/B $12,900
74—24' BELLBOY C/B $11,900
76—24' REINELL C/B $17,900
77—24' SEARAY Tw $18,900
74—24' BAJA C/B $15,900
76—26' NORTH SEA Dsl $29,900
76—26' CAMPION C/B $26,900
76—26' CAMPION C/B $22,500
76—26' TOLLYCRAFT i.o. $28,900
76—2700 FIBERLAY C/B $21,950
67—27' STARFLITE C/B $15,900
64—27'7" CHRIS Connie $15,500
61—30' MONK Exp $24,200
76—30' ENCOUNTER C/B $46,900
36—32' CHRIS Classic $19,900
60—32' CUSTOM Tri-cab $12,900
64—36' Conv. TROLLER $19,500
65—38' CHRIS Tri-cab $89,000
58—53' GRENFELL $139,000

SAIL BOATS
76—21' NORTHWEST $ 7,900
70—25' HUGHES $ 8,900
75—37' Livaboard (steel) $49,900
66—42' KETCH offshore $79,900
22—24' Tandem Boat/Trlr $ 1,500
77—Sail Boat Transport $ 1,500

CALL
JOHN NEUFELD
Days 656-5832, Eve. 656-3817
OR
RICH HARTNELL
Days 656-5832, Eve. 479-4540

CANAVENTURE
JUST ARRIVED! Truckload purchase of V170 and V160 outboard models. These well tried and proven hulls are built in Vernon using 100% hand lay-up method. Interiors are color co-ordinated, fastners are all rust resistant. Inspection and detailing are excellent. Come in and see these impressive new boats. Our prices on them will please you too!

Also
Featuring New
BAYLINER
HOURSTON
GLASSCRAFT
MIRROCRAFT
JOHNSON OUTBOARD
VOLVO—OMC
STERN DRIVES—TRAILERS
ACCESSORIES
AT
GIBSON
Powercraft Centre Ltd.
2520 Govt. (near Bay)
382-8291

VAN ISLE MARINA

SAIL
23' COLUMBIA Sloop $10,000
24' Gaff SLOOP 12,000
24' SWIFTSURE Sloop 13,900
25' TUMLEREN Sloop 13,900
26' THUNDERBIRD 5,000
26' ALBIN Diesel Sloop 24,900
26' SOLING 6,400
26' RAWSON Sloop 10,500
28' Custom Built SLOOP 12,500
30' CLIPPER F/G 19,000
30' IRWIN Sloop 32,500
32' Live-a-board 39,000
35' ENDURANCE 39,000
36' STEEL Motor Sailer 58,000
41' OFFSHORE Cruiser 55,000
41' LIVEABOARD Sloop 58,000
42' SPENCER 78,500

POWER
21' Pocket TUG 10,000
21' FIBERFORM 8,600
24' WINNER F/G Comd. Bridge 14,900
24' EXPRESS Cruiser 7,000
24' SEA RAY 18,000
25' DIESEL Lifeboat (Live-a-Board) 4,950
25' CHRIS Craft 10,000
26' CHRIS Craft 11,000
27' BAYLINER (1978) 29,900
28' FIBERFORM Comd. Bridge 25,500
28' CHRIS Connie 21,000
28' FAIRLINER 17,900
28' Disp. Cruiser 10,900
30' Ex Fish Boat 10,000
31' ENNO'S F/G 35,000
31' TROJAN C/B ESTATE SALE
34' TOLLY Tri-Cabin 78,000
35' Diesel Disp. Cruiser OFFERS
37' MONK C/B 43,900
38' Motor Diesel 69,900
38' CHRIS Craft 89,000
40' Diesel F/G Cruiser 92,000
40' MONK 43,000
42' STEVENS Twins 55,000
42' C.T. Trawler 139,000
44' MCQUEEN Express 69,900
46' Diesel Live-a-Board 49,500
51' Motor Cruiser—Twins 295,000
55' KINGSCRAFT 89,000

For these and many other fine listings please contact JOHN ALLEN at
VAN ISLE MARINA CO. LTD.
Tsehum Harbour Box 2130
656-1138 Sidney, B.C.

ATTENTION COMMERCIAL FISHERMAN
McQUADES MARINE SUPPLY Commercial fishing division has now moved to
35 Erie St.
Across from Fishermans' Wharf
388-4343

WE ARE DINGHY SPECIALISTS
And carry the largest selection in stock in B.C. Davidson, Livingston, Galleon, Haida, Hawthorne, Sportyak and many others. Cartoppers, too.
ALL BAY MARINA
656-3167
2238 Harbour Rd., Sidney
(Open 6 days 8:30-5:30
Closed Mondays)

17½' DOUBLE EAGLE HARDtop, Deep V. 130 horsepower Volvo Penta IO, swim grid, new canvas, new Lowrance 3 range sounder, downrigger pads, hour meter, WS defroster, dual wipers, CB antenna. Dual steering, outboard bracket. New zincs and anti-foul. Only 840 hours. Will sell with or without new EZ Load galvanized 2600 pound trailer with brakes. Smaller trades considered, or best offer. 592-0613

80 BOATS and MARINE

28' GLASS PLY
1977 Model, twin 233 Merc. on V-Drive, 10'11" beam, hyd. steering, Mercathode, VHF and CB, H and C pressure water, shower. Rec. sounder, F/G dinghy, sniffer, stereo, outrigger poles, two heaters, tabs, 2 spare props. $44,500

37' IRWIN
Mk III, centre cockpit, aft-cabin, Perkins 4—108 diesel, separate galley, 2-way fridge, 2 heads, each w/shower, hot, cold pressure water. Priced well below replacement at $67,900

If you're not bathtubbing or all-Sookeing, come out and see us at
CEDAR GROVE MARINA
Located on the Highway just before Swartz bay
656-2580
The Home for TOLLYCRAFT and ZETA in Victoria

SUNRUNNERS
"A BOAT WITHIN A BOAT"
Complete double hull construction.

PACKAGE SPECIAL
Model 170 FISHERMAN
Standard equipment includes:
—full foam floatation
—6' teak fishwell
—stainless bow rails
—full canvas top
—anchor locker
—safety glass walk-thru wind shield
—custom built sleeper seats
—loaded with real teak
—built-in fule tank and gauge
—speedo
—55 HP Johnson elec.
—1550 Road Runner trlr.
—factory list $9,873
Package $7,950
bob whyte marine ltd.
SALES AND SERVICE
Corner Harbour and Resthaven
656-7286, SIDNEY
OPEN EVERY DAY
9 A.M. 'TIL 6 P.M.

PASSAGE MARINE
20' DOUBLE EAGLE
Hardtop, 215 Waukesha, I.O. F.W.C., galley, marine head, swimgrid, sounder, CB, tandem, Road Runner trailer (galv.) $12,500
24' LARSEN $15,995
24' SEARAY Weekender $15,500
14'6" K & C $2,495
15' VIKING Dory $2,495
21 STARCRAFT Chieftain $5,995
23 REINELL Sedan $13,900
24' GREWHT $14,500
24' GREWHT $11,900
24' WINNER Express $14,500
MANY MORE TO CHOOSE FROM
SALES LOT SPACE AVAILABLE TO CONSIGN YOUR TRAILERABLE BOAT. CALL JOHN ROLAND
656-2580 or 388-5464, Pager 580
Passage Marine
at
CEDAR GROVE MARINA
Dealers for ZETA Boats
19', 24' and 28'

PELAGIC
PACIFIC INDUSTRIES (1974) LTD.
a COMPLETE stock of
FIBERGLASS AND EPOXY MATERIALS
ZSPAR
MARINE PAINTS
428 E. Burnside
VICTORIA
386-1811 386-7814

BOAT PACKAGES!
26' Tollycraft $12,500
19' Campion $11,900
15'6" Canaventure $4,495
We will sell your boat on consignment—phone John Woods or Bob Allison for appraisal—385-8756.
REG. MIDLEY MOTORS LTD.
Cloverdale at Douglas
DL5186

NEW
HONDA and MERCURY
OUTBOARDS
ARE AT
MULLINS MARINE
925 Yates St. 382-4515

HARBOUR MACHINE LTD.
CHRYSLER—VOLVO
Marine gas and diesel engines
Complete Propeller and Shaft repairs
One day service when necessary
Custom Machine and Welding work
31 Erie Street 383-6555

MORGAN INNIS YACHTS LTD
Marine Multiple Listing Services
$4,000,000 in boats of all sizes. New listings welcome. Financing. Moorage available at our display dock in Genoa Bay. Greg or Chris Westfall, 749-6497 evenings or 382-7422 anytime

CROWN 23—3 SAILS, TEAK interior, 9.9 electric start Johnson, Sportyak dinghy. Fully equipped. Moored near Schwartz Bay. Price $10,500 includes years moorage. Phone Vancouver collect 732-1729.

40' MATTHEWS FLY BRIDGE sedan cruiser, new 440 Chrysler power, mostly new, complete electronics, recent survey for $50,000. Must sell and will sacrifice for quick sale, $34,500. 384-5281.

18' GLEN-L HULL, ONE YEAR old, excellent condition, $600. Older Evinrude 35, good condition, $150. Volvo 80 horsepower inboard/outboard rebuilt motor and leg, $1500 or best offer. 642-5689.

ANY FIBERGLASS BOAT REpairs, no matter how big or small, wood and electrical work also. Reduced rates. All work guaranteed. Canoes made to order. Days, 382-5676 or after 6, 382-0196.

18' SANGSTER 1977 CUDDY cabin, V berths, marine head, sleeper seats, full camper top, 140 OMC sterndrive. Low hours. Swim grid, auxillary Seagull outboard. Like new condition. $8950. Bob Whyte Marine, 656-7286

80 BOATS and MARINE

36' CHRISCRAFT SEDAN Cruiser, 1961, solid mahogany, teak decks and swim grid, dinghy, hot and cold pressure water, 110 volt fridge, 3-burner propane stove, twin 283 engines, 1000 mile cruising range at 16 knots, top speed 30 knots, replacement cost over $75,000, asking price $43,900. Will consider trading up. Call after 6, 656-3218, or 658-8945. View at Smittys Marina at the foot of Beacon Ave, Sidney BC.

28' GLASPLY

1977 model, Twin 233 Merc. on V-drive, 10'11" beam, hyd. steering, Mercathode, VHF and CB, H and C pressure water, shower, rec. sounder, F/G dinghy, sniffer, stereo. Outrigger poles. Two heaters, tabs, 2 spare props.
$44,500
CEDAR GROVE MARINA
656-2580

ken prasing equipment
for Outboards
CHRYSLER, SEAGULL
934 Goldstream Ave. 478-9313

CANOE COVE
Yacht Sales
Open 7 Days a Week
656-5711 656-3918
Evenings, 652-4386

LANDING CRAFT Sealander
Loading craft style, work or crew boat. 4 models. 1-8 ton loads.
Sealander Marine Corp.
119 Charles St., N. Van. 929-5451

WANT TO SELL

Good used boats are in high demand. We have serious prospects who wish to buy in the 23'-45' size range. Please contact us. Gypsy Yacht Sales, 2270 Harbour Rd. 656-5591.

DJ YACHTS

New location, 2530 Beacon Ave. Large sales dock available. Just listed 29' Nicholson sloop. DSL MDB excep. well equipped. Must be seen. $37,995. Joyce Omlid, Don White, Randy Boyle, Mike Barton, 656-7333.

Luxury Liveaboard

46' loa bridge deck tricabin motor yacht. Honduras mahogany on oak. Full electronics. Professionally shipyard built. Twin Chrysler marine. Davidson sailing dinghy, Davits, etc. Beautiful, immaculate. Private. 477-0028.

QUALITY, DEPENDABILITY and safety combined in this immaculate Surfer 24. Priced to sell quickly. This boat is loaded with extras - Trim tabs, two batteries. Fresh water cooled engine with heater, CB and depth sounder, etc. Used mostly for fishing. Asking $15,200. 477-6325

32' GRAND BANKS, 1968, 1500 hours on Ford Lehman, 120 hp diesel, sleeps 6, hot and cold pressure water, propane stove with oven, stand up head with shower, VHF, sounder and dinghy, command bridge and folding mast and boom, beautifully maintained. $72,000. 598-6956.

MUST SELL IMMEDIATELY — Hourston Glasscraft 17½', as new, complete with Evinrude power and 1550 Road Runner trailer, CB radio, rod holders, life jackets, paddles, etc. Priced far below replacement at $5,900 firm. Victoria Boat Mart, 453 Head St., 383-3324.

CB Units

40 Channel CB, noise blanking, LED readout, .8 microvolt sensitivity. Installation available. We service all makes.
B.C. SOUND & RADIO SERVICE
931 FORT 383-4731

BOAT TRAILER SPRINGS

See us for repair or replacement of your worn or broken springs and fittings. LOGAN'S RV SERVICE, 650 Burnside East. 384-0213.

SQUIRE & COOMBS

MARINE BROKERS
304 LAW CHAMBERS, BASTION SQ.
Several commercial fishing vessels for sale. Also "A" licences.
384-3363

31' CLASSIC CRUISER, 1 1/8TH cedar planking on oak ribs, recent refit to mahogany interior and instrumentation, April 79 survey, sleeps 5, CB, sounder, 15 hp OB Auxiliary, clean and comfortable, all in good condition, $23,900. 754-2506.

BAYLINER 2550 SARATOGA hardtop, camper back, cuddy cabin, V berths, large galley dinette. Private standup head, 190 OMC sterndrive, CB radio, sound, shore power and more. Excellent condition $13,900. Bob Whyte Marina, 656-7286

14' FIBERGLASS STEINCRAFT Runabout, with completely rebuilt 1970 40 horsepower Johnson and trailer, includes: sleeper seats, 2 gas tanks and battery. Good ski boat, excellent condition. $1500. 112-537-5846 daytime, 112-537-5857 evenings.

SPENCER 26, GLASSED HULL. Lots of teak, new upholstery, new engine, FWC, all gear and spare parts for safe and comfortable cruising. Owner moving down to smaller boat. Looking for a serious offer. Victoria Boat Mart, 453 Head St., 383-3324.

CATALINA

Immediate delivery on 22's and 27's, free delivery. Seabird 37-Mapleleaf 48'-54'. Call collect 985-7811 (24 hours). Meridian Yacht Sales Ltd.

merCruiser
Cordova Bay Chevron Service
5144 Cordova Bay 658-5200

76 — 20' DOUBLE EAGLE 225 hp. Wakesha 400 hrs. F.W.C., tabs, sndr, ssb/cb, comp, spt lt, fg dgy, hrn, mtr brkt, 3 prps, 2 grnd tkl, 2 fl syst, glv pk, wrd dl bat, and much more. Exc cond $11,000. 723-6415.

WEST COAST TROLLER, 6.32 ton reg. A-licence, diesel, sounder, new pilot, extensively rebuilt and in good shape, must sell to buy larger vessel, $65,000. Write or view: Nortel TV, Winter Harbour, BC, V0N 3L0.

WANTED CARTOP LIGHTweight rowboat, aluminum or inflatable 10', disabled war veteran must exercise. Can anyone please help? 658-5681.

14' PLYWOOD BOAT, FIBERGlass bottom, 2 downrigger brackets, 3 rod holders, CB antenna, Older 45 Merc outboard and trailer, $900 or best offer. 381-6305.

FIRST CLASS FISHING VESSELS for sale. For information on any boat in the fleet, call Ray Mason 479-8822.

15½' WOOD FIBERGLASS RUNabout, E-Z loader trailer, 40 horse Johnson, full canopy top, Phone 592-0343.

1976 24' FIBERFORM COMmand Bridge, CB, depth sounder, standup head, sleeps 5, 188 Merc., trim tabs, FWC. Immaculate. 479-5531.

14' BOAT, 1975 40 HORSEPOWer Merc, and trailer. Great fishing unit. $1495. View at 1631 Midgard. 477-8297

MV TERESA ANN, 34' C Licence Cod boat, good condition, live tank, $13,500 or best offer. 748-2492

EXPERIENCED COMMERcial fisherman would like to lease 36' or larger troller, call collect, 754-5673, Nanaimo B.C.

1976 17½' REINELL, 50 HP Merc and trailer in excellent condition, 30 gallon tank, full canvas, best offers on $4100. 478-0253.

QUIT FISHING, 16' K&C DEEP V Thermoglass, 35 Chrysler Electric, CB, radio, compass, whipers, new top, Caulkins trailer, plus equipment. All is new. $2900. See at 4124 Gordon Head Road or Phone 477-5626.

FIBERFORM 24 EXPRESS, 1976 Merc power, very clean, lots of gear incl. Bennett trim tabs, gas sniffer, CB radio, etc. Open to serious offer on asking price of $15,500. Victoria Boat Mart, 453 Head St., 383-3324.

26' CHRISCRAFT CAVALIER. Insured for $13,800. Ready to go. 350 FWC 300 hrs, sounder, sniffer, compass, CB, tape deck, radio, dinghy and auxillary motor. Will sacrifice for $10,000. Must sell. 477-3039 or 383-9512

16' RUNABOUT, GLASS OVER ply with cello finish, hardwood trim in good shape. Built-in gas tanks, many extras, 65 hp Merc electric, full top, 1600 lb Calkins trailer, $2200 or best offer. 478-7179.

PASSAGE MARINE

New, used and brokerage boat sales. Dealers for Zeta boats, at Cedar Grove Marina.
656-2580 388-5464 Pager 580

1978 20' K & C THERMOGLASS, 470 Merc. cruiser power, inboard/outboard, galley pack, loaded with extras, 216 hours. $11,800 or offers. 383-7081 after 5 pm.

18'6" DOUBLE EAGLE, HD top, camper top, 225 hp Waukesha, fresh water cooled, 1975 Calkins trailer 3500 pounds. Complete with CB, electric hydraulic trim tabs, 478-5618, after 5.

43' WEST COAST TROLLER. Heavy built gardener. Full electronics. Plus a fully equipped herring skiff and licence. $230,000. Ray Mason Island Marine. 479-8822

455 CU. IN. 4 BARREL GM MArine long box, 2 years old, 1 season of use, exhaust manifold included, excellent for ski or log salvage boat, $2000 or best offer. Leave message at 478-7380.

2550 BAYLINER SARATOGA, short hours on major overhaul by Gibson's, fresh water cooled, near new canvas, many extras. Ready to go for cruising and fishing. Phone 479-5766

25 HP EVINRUDE, ELECTRIC start, all cables, including boat throttle, clutch controls and tank. Good condition. Swap for 9.9 hp motor or sell. Best offer over $450. 656-1965 after 5pm.

BEECHER BAY SPECIAL, 23' Pacific City dory, 55 hp Evinrude electric. 22 knots cruise. Strong rugged, dry, very sea worthy. $4950 or best offer. 656-2580, 592-2945

Commercial Fishermen

For a fair price and fast results sell your vessel through Ray Mason 479-8822.

SKI BOAT

Beautiful 16' Cougar, 115 Evinrude, $5200. View at 3016 Harriet. 595-0584.

17' FIBERGLASS OVER PLY boat. New tilt trailer, 65 HP Merc Elect and 5 HP Johnson, 2 tanks, full top, life jackets, extras. $2100. 478-5279.

BOAT TRAILER, 14', NEW tires, heavy duty axle, suitable for boat upto 1500 lbs. GVW. 3706 Kootenay Pl. Good deal at $225, or offers.

SEARAY, 26' WEEKENDER, AS new, purchased October '78, used 30 hours. Every extra including VHF. $29,000. Phone: 652-2110 or 688-1311.

40' GLASS. DRAG G/N OR troll. Brand new freezer. In excellent working condition. $250,000. Ray Mason Island Marine. 479-8822

24' TROJAN WOOD HULL, NEW motor with FWC, sleeps 6, 2 bridges, VHF, CB, dinghy, enclosed head. Boat house kept. Nice family boat. 479-6484.

REPLACEMENT OVER $10,000. 20' Apollo 140 HP OMC, compass, berth for two, EZ load trailer, moorage, $5,000. 385-9329 or 388-6275 pager 2991. No agents.

16' HOURSTON GLASSCRAFT, 70 hp Evinrude, 1200 lb Roadrunner trailer, excellent condition, many extras, $5950 or best offer. Anytime after 5, 384-7506.

FAMILY CRUISER

46' LOA, sleeps eight, seperate galley. Economical twin Ford diesels. $75,000. To view phone 477-5700.

18½' CABIN BOAT, GLASS over plywood, 40 HP electric Johnson, excellent condition. View at Cheanuh Marina, $1190. 478-8444.

1979 CAMPION 17½' HARDTOP. Walk-through windshield, bow rail, stand-up camper back. 70 horsepower Johnson. Trailer. 652-3735

HEAVY DUTY BOAT TRAILER with tilt boom. $150. 15'6" plywood boat, with windshield and steering. Needs work. $150. 385-6669

REFITTED UNIVERSAL Super 4 marine engine, complete with reverse and reduction gears, spare parts, $850. 642-5628.

WE'RE MOVING AND MUST sell our 26' Spencer with Ford inboard and enclosed head, only $7500 and free moorage till March. 477-4815.

ROADRUNNER TRAILER, galvanized, surge brakes, 15" wheels, 2500 lb capacity, excellent condition, $885. Day, 478-4322, night, 478-4572.

HANDYMANS SPECIAL, 26' converted troller, sound hull, needs caulking and engine work, $500 or best offer. 478-7049 after 5pm.

17½ GALCLASS INboard/outboard, 128 HP Mercury, plus 7½ trolling Merc., canvas over, Roadrunner trailer. Hardly used. $5800. 592-3912.

24' FULLY EQUIPPED CABIN cruiser, 188 hp inboard/outboard with 30 hours running time. C/W auxillary motor, 9 hp. $14,500. Phone 658-8475 or 658-1119.

17'9" THUNDERBOLT SKI boat, Buick V8, casale V-drive, custom trailer. $3300 or offers. Will take smaller boat in trade. 478-4797.

CAL GLASS 22/1975 MERC power, Alaskan bulk head, full galley, sleeps five. Ready to go. Asking $11,900. Victoria Boat Mart, 453 Head St., 383-3324.

16½' GLASS OVER PLY BOAT, well built, $275. 656-4127, 656-4132.

18 HP EVINRUDE, 1971, TANK and hose, excellent. $325. 478-8444.

WANTED, GOOD CONDITION Kyak, preferrably fiberglass with paddles, 658-5451.

WANTED: 20 HP MERCURY OR Johnson, in good condition. 384-3388.

15' FIBREGLASS BOAT, motor, trailer. Swap for car, truck or? 656-6806.

IMMACULATE 9.8 MERCURY outboard, low hours, $600. 479-2781.

MARINE OIL STOVE, COAST Foundries, 26" X 18" X 20". As new. $100. 658-8033.

FOR SALE COMMERCIAL crab traps, asking $40 a piece. Must sell 656-6995.

20 FT. BOAT, PLYWOOD, WITH life jackets and 6 HP outboard, $750. 388-6275 pager 383.

20' BRANDLMAYR WITH 115, 1974 Mercury outboard, $2750. 652-1907.

12' BIRCH RUNABOUT WITH factory built trailer, controls and two gas tanks. 385-2662.

28 HP JOHNSON, COMPLETE with hose and tank. Completely overhauled. $275 firm. 478-7622

SAN JUAN 24 SAILS, WILL also fit other small boats. 388-4844.

24' BRANDLYMAYR, 185 CHRIscraft motor, 8' dinghy, CB, head, FWC. 478-3712, 474-1579.

35 MERC 30 JOHNSON, $495. each. Excellent condition, 386-3711.

70'-HALIBUT - LONG LINE. Crabber. Brine system and full freezing. Like new, $750,000. Ray Mason Island Marine. 479-8822

39' WEST COAST TROLLER. IN first class condition. $130,000. Ray Mason Island Marine. 479-8822

17' BRANDLMAYR, 2 BUNKS, marine head, 40 Johnson electric, boat space, $1900 View at Hall's Boat House. 478-8955

1973 18' HORSTON GLASscraft with 170/270 Volvo, many extras including moorage at Pedder Bay. Open to offers. 477-6719.

14' MARLIN, 50 HP EVINRUDE electric, EZ-loader trailer, A-1 shape, $3000 firm. 477-7795 or 4000 Century Rd. mornings.

1975 25' BAYLINER SARATOGA, dinghy, compass, sounder, CB, TV, cassette stereo, low hours. $14,000. 479-4864.

22' STARCRAFT (ALUMINUM), easy to pull, Calkins trailer. Great for fishing/cruising. $8500. 478-0159.

14' K AND C FIBREGLASS. 1972 electric start, 50 horsepower Merc. Full canvas top. Trailex aluminum trailer. $1750. 479-2290

1972 14½' HOURSTON. FULL canvas top, sleeper seats. 40 horse Merc electric. Sounder, downrigger, and trailer. Excellent condition. $2500. 478-7979

16' FIBERGLASS OVER WOOD, 40 Johnson and trailer, needs minor repairs, asking $500. 642-3526.

16' CEDAR STRIP CANOE, plus 3 paddles. Cost new $820. Sale price $670. 652-4749 after 5 pm, or weekends anytime

18' CABIN BOAT WITH INboard engine. Equipped for fishing. Good condition. $700. 658-8139

SACRIFICE 1976 18' HURSTON, 115 hp Volvo I/O, less than 300 hours, full stand up top, A1, many extras. Asking $4500. 652-1096.

BRENTWOOD BAY SPECIAL. 15' wooden boat with small cabin, 5 horse inboard. First $500 takes her away. 479-0205.

16' SKI BOAT, COMPLETELY rebuilt Olds V8, jet drive, fully carpeted, including trailer, sacrifice at $2400. 477-3316.

STARCRAFT 18½' VOLVO power, forward cabin, trailer incl. $6,500. Victoria Boat Mart, 453 Head St., 383-3324.

38'X11' COMBINATION GILL Net Troller, 10 ton A license, complete electronics, excellent condition, 386-1864.

14' WOODEN BOAT TRAILER. Good condition. $250 or best offer. 479-1448

WANTED GILL NET ROE LIcense and equipment. 112-926-8069 collect.

BOAT LETTERING A SPEcialty. Phone Ken Warner, 652-2007.

1976 20' DOUBLE EAGLE. ASKing $11,000. Saturdays and Sundays only, 478-8788.

A TONNAGE FOR SALE, 4 TON, 7 ton, 8 ton, 9 ton, and 10 ton seine licence. 112-682-3816.

NEW 40' FIBREGLASS CRUISer, needs finishing, power. Offers. 477-6833 evenings.

1973 24' SEARAY weekender, loaded. 386-0543 or 383-4756.

24' REINELL FB, FULLY equipped, excellent condition. $10,800. 642-4159 after 5 pm.

1975 16' K AND C, FULL CANVAS top, 50 horse Johnson, like new, 478-7838.

100 H.P. JOHNSON, INSTRUments and controls. Offers; Trailer, 14'-17'. $425. 479-6913.

16' STARCRAFT, 55 HP MOTOR, trailer, full canvas, extras. $2750. 386-1482.

ORIGINAL WHITE WATER canoe, $250. 1180 Hillgrove Road, 656-3652.

18' VEE STERN FRONTIERSman canoe with 2 paddles and 6 HP Johnson Outboard. 743-5448.

35 JOHNSON ELECTRIC AND 25 Gale, both 1968, good shape. Never in Salt. Offers. 652-5834

TWO 34' EX-GILLNETTERS, AS is, where is, best offer takes. 112-682-3816.

17' BOAT, WITH TRAILER AND rebuilt motor, many extras. $1800. 652-3753

23' LAPSTRAKE, 280 INBOARD. Call Soren after 5pm, 592-6790.

17' BOAT, 40 HORSEPOWER Evinrude outboard, and trailer, $1300. 479-1705. 4119 Carey Road

TIRES AND RIMS FOR BOAT trailer, 650x13, 6 ply, $40. 479-7948.

16' GLENLAKE SKI BOAT, 125 HP Mercury, trailer with mags, all in excellent shape. 479-6221.

14½' FIBERGLASS BOAT, 40 HP, good condition. $1500. 385-8235 anytime.

MOORAGE 32' SLIP, SIDNEY area. Available August 1st. 478-2049.

16' BOAT AND 65 MERC FOR sale, 382-8254.

9' FRONTIERSMAN FIBERGlass car topper, excellent dinghy, $300. 721-5347.

17' BELLBOY, CUDDY, 75 AND 10 Johnson, on trailer, $3000. 479-5815.

TRADE 1968 40 HORSE Evinrude, overhauled for 9 or 18 or 25 hp. Call Sunday and Monday, 388-4860.

18' BOAT, SMALL CABIN, FIberglass coated inside and out. $400. 384-4802, 385-2334.

SEAGULL SILVER CENTURY Plus, long shaft. Excellent condition. 595-0192 evenings.

MARINE REPAIRS
Inboard gas diesel. Phone 656-0070 or after 5, 477-6288.

60 HP EVINRUDE MOTOR, IN good condition, $600. Phone 478-1626.

14' ALL FIBERGLASS BOAT, 383-4733.

FOR SALE, 2-TON A AND 4-TON A Licences. 112-682-3816.

WANTED: 10' ALUMINUM boat. 479-1401.

BOAT TRAILER, AL'S TILT Boom type, $175. 477-5539

CALKINS TANDEM GALVINized trailer- for 20-24' boat, 5600 GVW, surge brakes, electric winch. $2000 or best offer. Offers on 170 Volvo Penta engine parts, water pump, crank shaft, etc. 656-3575.

6 MAN RUBBER BOAT WITH 3½ motor, good, $285. 382-9818.

GREAT 12' BOAT, BIRCH AND glass, $185 or ? 386-8525.

VHF FOR SALE. BEST OFFER. 381-5278 between 6-8pm

WANTED: 10-12' CARTOPPER with or without motor. 382-6362.

REQUIRE C LICENSE, phone: 642-4467.

FOR SALE, "C" LICENSE WITH halibut privilege, 112-682-3816.

15" PROP, WILL FIT JOHNSON 55-140, $35. 384-3486.

18' BOAT TRAILER, $250 OR best offer. 474-2027.

30 HP MERCURY, RUNS WELL, plus tank and line, $200. 385-6377.

C LICENCE WANTED
753-1480

1976 9.8 MERCURY MOTOR, low hours, $575. 478-1508.

3.9 MERCURY OUTBOARD, good condition, $220. 383-0666.

POLYNESIAN SAILING CANOE for sale with trailer. 382-9416

NEW MK2 VOVIAC 15 HP JOHNson, $3650. 382-9701.

HONDA 7½ LONGSHAFT, under 50 hours, $475. 642-5161.

SKI BOAT AS NEW AND TRAILer, $3500. 386-3711.

13½' ZODIAC TYPE MADE BY C Craft, $600. 658-5834.

GOOD 5 HORSEPOWER JOHNson outboard. $175. 477-9982

BOSUNS LOCKER

580 JOHNSON 386-1308
Small craft Gulf Island chart packages now in stock.
Open Monday to Saturday.

81 SAILBOATS

U.S. CHARTS

San Diego to Alaska including Puget Sound and San Juan Islands.
SAILTREND
1157 Newport
592-2711

SAN JUAN 24 RACE equipped, all running rigging to cockpit, full spin gear, drifter, two jibs, main, lots of teak, open to offers. COLUMBIA 22 Cruiser/race, full spin gear, dodger, Johnson power, lots of gear. A good buy at $9,500. RANGER 23, 1975, as new. Probably the best CB sail boat on market. Asking $12,500. Victoria Boat Mart, 453 Head St., 383-3324.

FOR LIVEABOARD AND OFFshore cruising, see this 1962 40' wooden double end diesel motorsailer, sleeps 5, full galley, stove with oven, pressure, hot and cold water, 2 heads, shower, hydraulic steering, and much more, please phone for appointment. Asking $49,800 but, try your offer. GEOFF SIMPSON, Maple Bay, 748-3242.

TANZER SAILBOATS

1979 Models on Display At
BOB WHYTE MARINE
Corner Harbour and Resthaven
Sidney 656-7286

VICTORIA HONDA

OUTBOARDS for the sailor
7½ hp and 9.9 hp in stock
2851 Douglas 386-8364

SEA CHEST

MARINE SUPPLIES
656-6621
9732 1ST., SIDNEY

HILL SAILS

10134 McDonald Park Rd
Sidney B.C.
656-4033

ERICSON YACHTS

Anglers' Anchorage Marina
933 Marchant, Brentwood Bay
652-3531

CAL. 29 FULLY EQUIPPED, 5 head sails, Spinaker gear, VHF, Depth sounder, wind speed, relative wind, knot meter etc. Price $28,000. Ph. 758-5340 Nanaimo.

MUST BE SOLD THIS WEEK, 20' wooden sloop. See it: Pier 8, Fishermans Wharf, Victoria. $6,400. 479-0219 between 7-9 am or 10-12 midnight.

19' WOODEN SAIL BOAT, WELL constructed, 3 years old, excellent condition, phone 385-8993 after 5:30 weekdays, anytime weekends. Asking $2100.

VICTORIA—MAUI (1980)
Two Tars. Ready, willing and able. Looking for crew? Contact Don 388-7416 (week days) or 1624 Amphion St. Victoria.

WINDROSE 18, DELUXE model. Private cabin, 4 berths, main and jib sails, 6 HP Johnson. Custom EZ-load trailer $7450. Bob Whyte Marine, 656-7286

14' HOBIE CATAMARAN, SAIL #7752, blue and white. $1600 without trailer. 652-2554 evenings or weekends.

26' THUNDERBIRD, EXCELlent condition, fully equipped, $5,700 offers. D101 Canoe Cove, leave message on board or at 385-1625.

SACRIFICE. 18' HOME BUILT overnighter, Seagull outboard, 2 sets near new sails and more, $1300. 478-4139.

CROWN 18, FIXED KEEL, trailer, inflatable dinghy. All first rate condition. 642-5577.

16' HOBIE CAT AND E-Z loader trailer, best offer, 382-8708.

CAL 20
Exceptional in all respects. Phone 477-5094.

HOBIE 16, TRAILER, VERY good condition. $3500. Mornings 598-5451.

FULLY EQUIPPED 26' THUNderbird with new cruising deck. 7 months old. 477-0055.

WANTED: USED SPINNAKER for 31' sailboat. Phone Duncan, 748-9991.

20' MATILDA SLOOP, TRAILer, 7.5HP Honda, cruising gear. 384-3344, 388-7961.

30' FIBREGLASS SLOOP, EXcellent condition. Family cruise, or live aboard. $24,500. foot of Bastion Square, Victoria. 478-7422

BOSUNS LOCKER
580 JOHNSON 386-1308
Small craft Gulf Island chart packages now in stock.
Open Monday to Saturday.

16' HOBIE CAT FLAMER DEluxe, 658-8361.

14' PELICAN-TYPE. GREAT shape, $1050. 477-4967

27' O'DAY DIESAL SLOOP. Asking $23,500. 592-4752

SAILS, SPINNAKER AND Genoa for 35' vessel. 477-0616.

C & C CRUISING SLOOP. 383-0024.

TANZER 22, DELUXE MODEL. Main and jib sails, 6 HP Johnson. Excellent condition. $10,900. Bob Whyte Marine, 656-7286

83 AIRCRAFT

CESSNA 180 FLOAT PLANE with aluminum hanger, excellent condition. Low time, July 10 C of A.Package, $30,000. Inquire 652-3428

92 SPORTING GOODS

Robinson's

We Aim to Please
CHECK OUR PRICES
50th Anniversary

RIFLES — J. Dickson original 58 cal. perc. $324. Husqvarna 1½ rolling block $194. Weatherby van 7mm mag. 3x9 Redfield $895. Savage 270 4x $274. Rem. 6mm 4x $239. Savage 300 $195. Win. 30/30 $174. Park/Hale 30/06 $239. SHOTGUNS — Rem 12G auto $189. Win 12G 3" pump $179. Mossberg 12G pump $134. Stevens 12g dble $159. Browning 20G o/u Belgian $895. Marlin 12g o/u $199. L.C. Smith 12g dble $394. PISTOLS — Original Rem. 1875 army ex. $995. Older Ruger S. six .22 $169. Luger 9mm 6" bar $299. S & W Mod 36 2" $199. Hi standard 22 $149. Another shipment of air guns just in from $29. 10% off scopes, 10% off Russell knives, 10% off binoculars.

Custom Gunsmithing
1307 BROAD 385-3429

INTERNATIONAL KNIVES

Bernadelli Mod 60 (size of PPK) 9 mm Cal. Ser. No. 72.
Ruger Old Army stainless BRNO 7x57.
Lee Enfield No. 1 Mk 3, VG + full wood.
Mannlicher Mod. 1910, 9.5x56. Carbine left hand bolt action rifles.
576 Yates 383-2422

GOLF CART TO PACK CLUBS, complete with battery charger. $125. 592-0415 after 4.

SMITH AND WESSON 357 MAGnum, model 27. 8⅜ barrel, like new. $375. 478-0183

RIMPAC DIVERS Ltd.

Enter an underwater photography competition at Rimpac Divers. Judging of entries will be made at local level and prizes awarded. The winning photographs and slides will be entered in an international contest. Entry forms at the shop, 9818 Fifth St., Sidney, 656-6313.

PLAY-MOR RECREATIONS LTD.

Billiard Tables, Shuffleboards
Cues and Accessories
!Special-Foosball-Special!
Games Room Lights
517 KELVIN 384-3332

FRANK WHITE'S SCUBA SHOP

832 Fisgard 385-4713
Leaders in Diving Instruction
Fun with safety
Next basic course August 1st.

16 GAGE ETHICA, EXCELlent condition, $150. 22 Single shot Savage, $20. Two fishing rods and Peez reels, $20 each. Hunting coat and pants, size 44, $35. 656-4310.

BENHOGAN "PRODUCER" irons, II to wedge, Wilson 1200 woods, Wilson Staff II woods, bag, Dexter size 9 men's shoes. 384-4327.

ICE HOCKEY GOALIE EQUIPment plus Lang skates, lacrosse and rugby equipment, roller skates, golf starter set with bag, miscellaneous. 477-9131.

BOY'S BAUER FIGURE skates, size 4, like new, $25. Bow and arrow set, with sight, $30. 383-5040

WATER SKIIS, AND ACCESSories. Taper-flex. Maherajah. 20% off. BC Shaver Shop. 652 Yates. 383-0051

ALPINE BACKPACKING TENT, light weight, 2 to 3 man; insolite bedroll; 60-40 gaiters, $90. 658-8445.

HUNTER'S SAFETY COURSE, registration night July 23rd, 7pm, Workpoint Barracks, further information call 386-8581.

LANG SKATES, SIZE 5-6. Caber ski boots, size 2-3. Tennis racquets, Life jackets, $1 each. 595-4136

NEW HOOKA SYSTEM FOR sale, brass fittings, 400' line, filter system. 478-4176.

LADIES WETSUIT, FARMER Jane, new condition, best offer. 652-5842.

308 WINCHESTER. 12 GUAGE Remington Magnum. 385-4895

WANTED: 69" COMPETITION slalom ski. 479-6913 or 478-3784

93 CAMERAS, SUPPLIES and PHOTO FINISHING

bill's photo supply

DOWNTOWN at
1672 Douglas
383-7443
LANGFORD at
800 Goldstream
478-2712
2047 Oak Bay Ave.
592-3122

THIS WEEK
Featuring
A fine selection of filters, lenses, flash brackets, lens, pouches etc.

city photo

1227 Gov't.
385-5633
Olympus OM 2
$499
Less $40 Rebate

MAMIYA C330 PROFESSIONAL outfit, hardly used, 80mm, case, 55mm, 135mm, sheetfilm back, holders, accessories, complete $950. Pentax K2 case $20. 55/f1.8K, $65, new. 384-0034 mornings, suppertime.

4"X5" CROWN GRAPHIC WITH 127 MM Ektar lens film tank and hanger. Excellent condition, $285. Leica IIIA body, $80- Mamiya C33 and 80 MM, $275- 3½x3½ Enlarger Comm F4 lens - dryer - tank etc. $90. Phone 382-1971

LEICA M2, 5 MM F1.4 SUMMIlux, M.R. Meter, 35 mm f2 Summicron, filters, shades, Visoflex II, 2 hard, 1 soft case. Excellent condition, 384-9244.

NIKONAS II AMPHIBIOUS camera, 35 mm, good condition. 595-0179.

CANON STB 50 1.4, $230. 135 3.5, $130. 28 2.5, $150. Other accessories. Excellent condition. 595-8482

NIKKORMAT EL BODY, NIKkor 28m F2.8, Vivitar 70-210 zoom, filters, etc. 598-4003.

SOLIGOR C/D MACRO ZOOM lens, 35-105mm, F3.5, Olympus mount, $275. 477-3866.

BUSHNELL THREADMOUNT 200mm telephoto. $85. Phone 477-4864.

WANTED: USED 35MM LENS. 592-4306.

96 RANGES, STOVES and FURNACES

SIEGLER OIL SPACE HEATER, Teko pot burner, oil fired kitchen stove, flue pipes. 2 fuel tanks and high stands. Reasonable offers. 385-7477

ENTERPRISE GAS RANGES, wood and coal ranges, Franklin fireplaces. Showroom 537 Fisgard. Phone 385-2922 or 388-5881.

MONARCH "MALLEABLE" wood stove, nickel plate, white enamel, with plate warmer, $300. 592-1606.

FURNACE, OIL FIRED, forced air, 112,000 BTU per hour. Excellent condition. Phone 598-5957.

ADMIRAL 24" RANGE WHITE, oven, never used, 18 months old, $270 or close offer. 656-3450.

JUNIOR FINDLEY WOOD stove, complete. 478-2063.

FOR SALE, OIL TANK AND stand. 382-8354.

SMALL GAS STOVE, 3 BURNers and oven. $60. 385-9403

AVOCADO VIKING RANGE, with rotisserie, $125. 658-8589.

PROPANE GAS STOVE, $160, open to offers. 478-4767.

MCCLARY REFRIGERATOR, $85. Stove, $100. 478-0669.

97 FURNITURE

9 DRAWER MIRRORED dresser $99.50; 4 drawer chest $79.50; 4 cushion chesterfield and chair $185; older overstuffed chair $35. Mel's Bargains, 3460 Quadra, 384-3152. Chargex and Mastercharge available.

MODERN STYLE COUCH WITH attached end tables. Wood laminated coffee table. Wood laminated kitchen table with one leaf and 4-chairs. All in fairly good condition. Best offer. 477-4552 after 6 pm.

DOUBLE BED, SPRING AND mattress, roller-type frame, walnut headboard, also, two-tone green rugs braided shag, one 6x6 round, 4x4 oval. Drapes and spread to match in green. Excellent condition. 598-2058.

TEAK LIVING ROOM AND DINing room furniture. Chairs, loveseat, tables, lamps. Also Wurlitzer cord organ. 8:30 am through 4:30 Saturday and Sunday. 1047 Falmouth Street. (off Quadra)

ALL SOLID TEAK, 1 YEAR old, chesterfield and chair. 100% wool upholstery, neutral colour, cost new $1300, now asking $700. Two solid teak coffee tables, cost new $800, now asking $450. All excellent condition, 386-7563.

TRADE-IN TIME MATTRESSES

$25 on your old mattress
$25 on your box spring
WHEN YOU PURCHASE A NEW
Spring filled
MATTRESS or BOX SPRING

3'3" size, each piece	$169
Regular size, each piece	$189
Queen size, each piece	$219
King size, each piece	$289

Latex Rubber
The mattress that gives even support to all parts of the body, truly the most comfortable mattress of all.

MATTRESS or BOX SPRING

3'3" size, each piece	$199
Regular size, each piece	$249
Queen size, each piece	$289
King size mattress	$399

MATTRESS TOPPER PADS
ENJOY the luxurious comfort

Thick	Size	Rubber	Foam
1 in.	39x75	$27.25	$ 8.55
2 in.	39x75	$52.75	$17.25
1 in.	54x75	$37.75	$11.85
2 in.	54x75	$72.90	$23.65
1 in.	5x0	$44.65	$14.00
2 in.	5x0	$86.50	$28.00
1 in.	King	$58.50	$17.75
2 in.	King	$112.35	$36.40

IMMEDIATE DELIVERY
Open Fridays 'til 9 p.m.
EASY CREDIT terms available
Gregg Furniture
"The quality furniture store — where you can see how it's made"
2300 DOUGLAS 388-7365

SPECIAL PRICED 3 ROOM GROUPINGS

EXAMPLE:
LIVINGROOM — sofa chair, 2 step and 1 coffee table.
DINING — table and 6 chairs.
BEDROOM — Triple dresser, mirror, chest, headboard, mattress and box unit, steel frame with rug rollers.
3-room package price $1199.
Only $47.96 down
$57.61 mo. for 24 mo. (OAC)
OPEN 7 DAYS
Thurs. and Fri. 10 a.m.-9 p.m.
Sun. 11 a.m.-5 p.m.
Mon.-Tues.-Wed. & Sat. 10 a.m.-6 p.m.
COLWOOD-LANGFORD Furnitureland
1610 Island Hwy. (Farmers Market)
478-1921

AM/FM RADIO, AND RECORD player in top condition, luxury cabinet, walnut finish, by Philco Ford. Dimensions 2'3"x18"x3'10". Suitable for living room centrepiece, $260. Executive office desk in solid walnut, 6'x3' top, ample drawers and legal filing space. Excellent condition, $400. Queen size bed consisting of metal frame on rollers, box springs, Chiropractic mattress by "Grange" and mahogony headboard by "Knechtel". In perfect condition. Half cost at $350. May be viewd by appointment. 381-6767.

HERE IS YOUR CHANCE TO furnish that single bedroom. 1 ladys spindle style bed, painted soft pink with new double mattress, $225. 1 pink dressing table with glass top, $110. 1 four drawer chest of drawers, $65. 1 round marble top table (Duncan Phyfe) painted pink, $85. One 5 drawer chest of drawers $65. 1 pair white bedroom lamps with glass shades with Westmorland glass $75. Other small bedroom items, 384-6416 before noon.

UNIQUE 1930'S SOLID WOOD diningroom suite, $395. Colonial hide-a-bed, $175. Kroehler spring filled tweed chesterfield, $75. 3 piece Spanish coffee and end tables, $185. Brown hide-a-bed with matching rocker $195. 5 piece modern chrome suite, $55. 592-1675.

BARGAIN BASEMENT SPEcials- Glass front china cabinets $59; 4 Dr. desks $79; office desks 30"x60" $179; Rock maple chest of drawers $159; Velvet tub style chairs $149. Echo Furniture, 704 View St. 384-2214

CHESTERFIELD AND CHAIR, corner step table, two end step tables, 3-piece lamp set, foldaway bed, 25" color tv, mauve window and shower curtains, firescreen set. 652-2453.

MOVING: BEDROOM SUITE made in Germany; wooden kitchen table, chairs; chest—of drawers; Queen Anne sideboard; arm chairs; childrens table, chairs; lamps. 592-7936.

3 PIECE BEDROOM SUITE, very good condition, $180. Couch and chair, $80. Table and 2 chairs, $35. Coffee table, $20. TV, $25. 382-6763 after 4pm

SOLID MAPLE DINING SUITE, 4 chairs, 1 captain; Maytag portable dishwasher, avocado; bed chesterfield, green brocade. 479-7539.

COMBINATION DESK AND chest, piano, washer and dryer, metal desk, drafting board, headboard, bed frame with roller. 477-9131.

TWO HIGH QUALITY ROSE COlour velvet chairs, $150 each. Custom made chesterfield $400. Other miscellaneous items. 477-6571.

NEW WHITE KITCHEN SET, large walnut dresser and mirror, bean bag chair, firescreen and grates, component stereo, Franklin fireplace. 388-4273.

SINGLE MAPLE BED AND new mattress, $125. Maple dresser, $50. Student's desk and chair, $65. Chrome table, $15. Kitchen chairs. 656-4310.

ONE GIBBARD MAHOGANY dresser, six drawers, plate glass mirror, good condition, offers. 595-3316, after 5.

FRENCH PROVINCIAL CHESterfield and chair, gold brocade with cherry wood trim, new condition, $595. 743-4825.

SETTEE, MATCHING LOVEseat and ottoman, in oatmeal shade, excellent condition. $400. 382-5787.

DOUBLE BED, BOX SPRING and mattress, walnut head and footboard, excellent condition. 383-6828.

MODERN DESIGN 4 SEATER chesterfield, matching loveseat, natural fibre, 100% cotton. $650. 385-4242.

MOVING MUST SELL 9X12 TAPestry rug, French Provincial couch and chair set. Waterbed. 652-2873

WATERBED, QUEEN SIZE, solid pine, 4 poster, cane headboard, heater, liner, mattress. $600. 477-4961 after 4 pm.

COMB CHESTERFIELD AND chair, gold/beige tweed, good condition, $400. Phone 477-1493, between 6-7 pm.

SMALL KITCHEN TABLE, 4 chairs with metal legs, plastic seats and backs. Good condition. 652-2736

CUSTOM BEDS, CAPTAINS, $120, mates, $115, mates bunks, $150, 479-7400

GREEN ANTIQUE CHESTERfield and chair, 100 years old. Will need re-upholstering. $100. Colonial oval dining room table and 4 captain chairs, solid wood, $400. Colonial buffet, solid elm, light wood, $200. 385-5236

READY TO ASSEMBLE RUSTIC wood furniture, unique gifts. We also want, on consignment, handcrafted furniture and accessories. Monastery Furniture, 942 Fort Street, 383-2431.

MOVING! MUST SELL! WALnut venir bedroom suite, $300. Wedgewood dish set $300. Washer and dryer $600. Freezer $250. Oak and walnut sideboards, etc. etc. 477-9834.

MAPLE DINETTE TABLE AND chair suite, tall back oak chair, Oak side board, ¼ grain, Oak wardrobe, one single oak bed and one double. Excellent condition. 478-6690.

BROWN TWEED CHESTERfield suite, good condition, offers on $200. 385-6663.

COUCH, 8' LONG, AND CHAIR. Too large for my studio. Good condition. $125 firm. 382-2445.

SOFA BED, DOUBLE BED, lamps, high chair, stroller, 2 side tables, 1 centre table, all good condition. 383-7778.

UPHOLSTERED ROCKER-REcliner, occasional chair, couch and chair set. 385-9117

SOLID MAPLE TABLE AND four chairs, as new, $300. 382-5787.

SKLAR FLORAL DESIGN, 8'7" chesterfield and chair, good condition, $200. 595-0877.

RECENTLY RECOVERED AND rebuilt loveseat and 2 chairs. $500. 595-2934.

THREE PIECE BEDROOM suite, triple dresser. Fridge cross top freezer, $100; 383-5576.

OLD ROUND OAK TABLE, CENter pedestal and leaves, 6 chairs, $900. After 6pm. 595-7701.

NEW CONTAINER AT ATTICA, 720 Market St, near Hillside and Douglas.

4 PCE BEDROOM SUITE, bookcase, TV stand, $150. Must sell, 383-8495.

COMFORTABLE GOOD CHESterfield, new upholstery. $150. 479-2649.

GOOD ANTIQUE AND ASSORTed furniture, complete household. 474-1221, Mr. Scott.

BED/CHESTERFIELD, REcliner chair, moving must sell, offers. 385-0726.

GREEN VELVET COUCH, EXcellent condition, custom made, $400. 388-7757.

CHESTERFIELD, CHAIR AND hassock, large size, very good condition. $195. 385-5226.

6 MONTH OLD COUCH, LOVE seat and chair, $900 or best offer. 478-3874 after 4pm

DROP LEAF TEAK TABLE, like new. $75 or best offer. Phone 386-0874.

SIMMONS FLORAL BED-CHESterfield, queen size, $300. 383-5123.

HOLLYWOOD TWIN BEDS, IN good condition. Reasonable. 479-4301

BROWN IMITATION LEATHER matching hide-a-bed and chair, good condition $120. 478-7059.

OAK DINING TABLE AND SIDE board. Teak coffee tables. All very good condition. 386-7563

CHESTERFIELD AND CHAIR, good condition. $250. 479-8651.

HIGH WINGED-BACK CHESterfield and chair, $325. 477-2019.

BED CHESTERFIELD, GOOD condition, $125. 592-4498.

QUALITY TEAK BUFFET AND hutch, $600. 721-3064.

ONE 7-PIECE BLACK SPANISH frontroom suite, $450. 656-6287.

COUCH AND CHAIR, EXCELlent condition. 474-1770

BED COUCH, LIKE NEW, $150. Phone 478-1907.

BRAND NEW WATERBED FOR sale, asking $575. 383-4252.

1940 BEDROOM SUITE FOR sale, $300 or best offer. 656-6957.

FOR SALE: DOUBLE BED with box spring. $50, 592-6555.

BED CHESTERFIELD, SINGLE Hollywood beds. 477-4434.

TABLE AND CHAIRS, RUGS, dressers, etc. 598-2829

98 TV, STEREO, RADIO SALES and SERVICE

Open 'til 9 Nightly!
385-5555
Independent Buyers Discount Service Ltd.
939C Esquimalt Rd.
Stereos
Color TV's
ENTERTAINMENT SYSTEMS TO FIT ANY AND ALL ENVIRONMENTS!
—Buy the best and reduce costly service calls!
Yes, we take trades!
No down payment! (OAC)
Free delivery!
Free parking!
In Store Bank Financing!
(FULL SERVICE WARRANTY)
—5 yrs. parts and labour on most new sound equipment
—Loaner supplied during service
—Full credit on upgrading 1st. yr.
Technics
Best-Buy Sound System
Receiver, Speakers, Turntable W/Magnetic Cartridge, $649
AR Speakers
AR 18 Speakers each $99
Car Stereo
COMPLETE LINES
Jensen, Pioneer, Panasonic
Panasonic CX7100 Auto-Reverse Tape Deck $179.
Panasonic
Color TV's from $499
20" Color Special $619
No money down. Low monthly payments! (OAC).
Open 10 til 9 Daily
10 til 6 Saturday
385-5555

DYNACO SCA 35 STEREO AMplifier, Gerhard SL65 turntable, $100. 383-7638.

TEAC 3340 S. SENHEISSER HD 421. Sanyo amplifier. Superscope cassette deck. 479-8921.

CABINET ZENITH TV BLACK and white, recently repaired. $50. 388-6085.

PHILCO HIGH-FIDELITY CONsole stereo with dual turntable, excellent condition, $175 or offers. 595-1852.

LEAR JET CAR STEREOS available at J&V IC Services, 2628 Bridge St. 385-4831

DAYTON—WRIGHT XG8, Mark III, Series 3 loudspeakers, mint condition, reasonable price. 598-6838.

CB BASE, BEAM, AND ACCESSories for sale. 382-6109 after 5pm

COLOUR RCA VICTOR, 26", $150. 384-3915.

SANSUI 331 AMPLIFIER, $125. 592-3145.

SILVERTONE 20" TV, TABLE model, in good shape. 384-1005.

SEARS JULIETTE STEREO set. $125. 477-1986

SANYO STEREO COMPONENT system. Phone 598-7658 mornings or evenings.

26" ADMIRAL COLOUR TV, AS is, $50, good cabinet. 595-7621.

5 YEAR WARRANTY

1979 20"
ELECTROHOME
COLOR TV
RENT TO OWN
AS LOW AS $22 per month.
NOTE: Rent to own available for any size, any make.
ALSO — we rent color TVs $25 per month — $10 delivery.
CITY CENTRE TV
OPEN 10 A.M.-9 P.M.
6 DAYS A WEEK
477-6971
Next to K Mart in the Mall

RENT OR RENT TO OWN

TV and Stereos and MICROWAVES
• microwave • color TV • stereo
homark
• rentals • service • sales
"Home of the $10 service call"
SPECIAL SUMMER RATES
COLOR TV's FROM $15
381-5622
27 W. Burnside
10-9 P.M. 6 DAYS A WEEK

$10.

Homark now features the $10. in-home service call for stereo and televisions. Call 381-5622
Homark Sales Ltd.

HELP

Too many color TVs taken in trade. Come in—make an offer, CITY CENTRE TV, next to K-Mart in the mall, open 10-9 p.m. 6 days a week.

TOSHIBA COLOUR VIDEO CASsette recorder, V5310. Purchased Xmas 78, retail price at $1399.95. Selling price, $775. Starcom III, cordless TV converter, retail price $169. Selling price $100. 592-7764.

GD ELECTRONICS

Midland S.S.B. 40 channel, $189.95
We install all mobile equipment
4087 Quadra 479-2443

YAMAHA CR1000, 75 WATTS. Rega planar with Grace tonearm. Fried R speakers. New $2400. Selling $1500 or best offer. 382-5522

USED COLOUR TV'S $149. AND up, with warranty. ELECTRON TV SALES AND SERVICE, 100 Burnside Rd. W. just up from Tillicum Drive-in, 383-5432

25" USED COLOR TV'S. CLEARance from $99.95 and up.
ATLAS STEREO AND TV
763 Fort St 385-2712

2 LARGE SPEAKERS, CABInets for PA or for excellent stereo system. 478-4365, after 6 pm, Gary.

18" ELECTROHOME COLOUR TV and stand, 18" RCA colour TV for sale, $250 each, call anytime, 383-3528.

MARANTZ RECEIVER 2226B, Dynaco speakers, Bic turntable, 1-year $700, excellent condition. 658-5959 (Paul).

GENERAL COVERAGE REceiver TMC GPR90 with accessories, Motorolla HT200, call 479-0527.

EXCELLENT CONDITION color tv's, $145, black and white, $45. With guarantee. 383-8774.

SAE MARK IX, PREamp/equalizer. $200. 478-8155 after 8 pm

99 GROCERIES, MEAT and PRODUCE

FRESH FISH

The largest selection at the lowest prices. Complete line of sea foods. Fresh pink salmon daily, $1.99 lb. Local Jumbo Prawns. Fresh smoked salmon. Fishermens Market, located at the Farmers Market, 1610 Island Hwy. Lots of indoor specials. Open 7 days a week. 478-4522

North Douglas Delicatessen

N. Zeal. Edam and Mozz	1.79 lb.
N. Zealand White Cheddar	2.09 lb.
N. Zealand Gouda	2.09 lb.
Canadian Yellow Cheddar	2.09 lb.
Cooked Imported Ham	2.69 lb.
Salami and Hot Pepperoni	1.69 lb.

Open Tue.-Sun. Closed Monday
3891 Douglas 479-1827

WILLIAMS

QUALITY MEATS 795 FORT ST.
384-0525 — 384-0526
GRADE "A" FREEZER BEEF
Sides $1.69 Hinds $1.99
Full Baron $1.89
Weight loss in cutting, boning & trimming will increase the price per pound.
Chargex Accepted

SIDES OF BEEF $1.59 POUND, Sides of pork $1.09 pound, Cut - Wrapped - Frozen
Weight loss in cutting and trimming will increase the price per pound.
CUSTOM CURING & SMOKING
Dutch Deli' and Meats Ltd.
Retail and Wholesale
Phone 478-2626

SAVE MONEY, BUY MEAT IN Sooke. Grade 1-A steer meat. Sides, $1.49 pound. Fronts, $1.18 pound. Hinds, $1.89 pound. Grain fed pork, 98¢ pound. Lamb, $1.85 pound. Cut, wrapped, frozen. Price per pound increase due to trimming, etc. Old Country Meats, 642-3950, Sooke.

SAANICH FRUIT GROWERS, JAM LOGANS, FRESH LOGANS, OKANAGAN PEACHES, APRICOTS, APPLES, CHERRIES. CLOSED SUNDAY 652-1138.

HAVE YOUR SALMON CUSTOM canned or smoked. Brentwood Sports Fishing Cannery Ltd, 7054 Brentwood Drive, Brentwood, 652-1512.

DRYING IS CHEAPER
easier, preserves more nutrients than canning or freezing. For information on home dehydrators, call The Grinder 479-9933.

CHOICE QUALITY CARROTS and cauliflower. 4818 Cordova Bay Rd, open Saturdays only, 8:30-5 pm.

ALBERTA GRAIN FED BEEF Information phone Bob. 381-6621.

CANNING TOMATOES. PHONE 479-1338 between 10-6 p.m. not Sundays.

20 LBS. TOMATOES, $6. 3965 Shelbourne St. Between 4am-4:30pm.

BEEF

Grade A steers. Cut to your specifications. Sides $1.59 lb. Hinds, $1.95 lb. Pork, Alberta grain fed, $1.09 lb.
Weight loss due to trimming and boning increases price per pound. 100% fully guaranteed.
Red Robin Foods
John, 652-4921 or 478-6233

FRESH NEW CROP, B.C. freestone peaches and apricots, available shortly; 383-1233.

ORGANICALLY-GROWN vegetables for sale, zucchini, lettuce, etc. 383-0110.

APPLE PRESS AND ELECTRIC chipper large, one bushel capacity, $175. 479-7653.

WANTED TO BUY; FARM fresh eggs, must be range free chickens. Call 382-2344 10-5pm

APRICOTS, 49¢ LB. AT BILL Bayleys. 479-8822

YOU PICK RASPBERRIES. 6984 Veyaness Road

100 MISCELLANEOUS FOR SALE

NEW AND USED

For a good selection of new and used furniture and appliances at reasonable prices, see us before you buy.
Pandora Furniture
1050 PANDORA 383-6319

BLANSHARD AT VIEW
INTERNATIONAL WATERBED (VICTORIA)
386-8858

MATCHING END TABLES, $75. Matching table lamps. Signed water colour, $60. Scatter rugs, $140-$180. Walnut dinette table, $50. Chesterfield and chair, $200. Walnut coffee table, $85. Double pedestal desk, $150. Antique games table, $150. Double headboard, $65. 6-string guitar and case, $50. Table saw, 8" Rockwell, $140. Painted maple writing desk, $75. 8-piece Mahogany Duncan Phyfe dining room suite, $700. 595-4618.

A FEW LEFT. 3/16TH TEMpered glass, sizes: 28" and 46"x76"; 34"x60",70" and 78"; 33"x74½"; $15 each. Bronze tinted, 34"x76", $22.50. Also while stocks last, 24 oz. 75¢ per sq. ft.; 32 oz. $1.25; 3/16ths $1.50; ¼" plate $1.75; 3/16ths smoked $2. Odd sizes amber coloured cathedral, $1. Amber Arctic and Niagara bronze, 60¢. Few thermo units, $1 to $5. Can deliver. 656-6656.

ken prasing equipment
For Lawnmowers
TORO LAWNBOY
934 Goldstream Ave. 478-9313

Wosk's
WE TAKE TRADES
1810 STORE 385-8781

MOVING MUST SELL, 19" Electrohome colour T.V., $250. Rattan coffee table $50. Wicker bookcase $75. Kitchen table and 2 chairs, $100. Teak desk $150. 2 table lamps $40 each. Panasonic stereo, $100. 68 Chevy van, camperized $600. New Matsuoka classical guitar with case $600. Pair of Yamaha speaker columns $125. Reasonable offers considered. 388-7452.

TEAK BEDROOM SUITE, queen size, 5 pieces, including mattress, $580. Teak junior bedroom suite, 4 pieces including mattress, $380. Burgandy Lazy Boy chair, $190. Loveseat hide-a-bed, biege, $300. Teak stereo bench $190. White fiberglass dinette suite, 5 chairs, regular $975 asking $450. Teak coffee table and end tables. All in excellent condition, 598-1309.

EATON'S WAREHOUSE STORE

749 View St.

10" ROCKWELL COMMERCIAL table saw, with 2-extensions, and 1 horsepower motor. Assorted blades and shaper heads. $650. Drill press, excellent condition. Complete with vise, tilt table, and stand. $225. Four 8' 4-tube flourescent light fixtures, $20 each. Brand new 12 cubic foot Inglis deep freeze. $235. 382-3676

HOUSE FULL OF CUSTOM made quality Springcrest drapes and shears, slate pool table $350. Ping pong table $30, spinning wheel $45, exercise bike $75, Arborite coffee table $10. Colonial record holder $25. 3 speed boys bike $40. Ludwig snare drum $120. Electrohome stereo $150. 477-6571.

1968 OLDS DELTA 88, POWER steering, power brakes, power windows, 455 cubic inch, 3—speed auto, trailer hitch. $800. 1972 Kaplun tent trailer, sleeps 8, $800 or $1400 for both. 16' Wood hull boat with cabin, no motor, $300. Truck canopy, fits Ford ½-ton, $75. Small utility trailer, $50. 381-5747, 382-9410.

ANTIQUES, COLLECTIBLES, used modern furniture, large and small appliances. Reconditioned bicycles, lawn mowers, tools, tires, baby items, numerous miscellaneous items. Bill's Bargain Barn, Craigflower and Tillicum. 384-5235. Tuesday-Sunday. We Buy, Sell, Trade and Deliver.

DEEP FREEZE, 11¼ SQ. FT. $200; McClary Fridge, family size $200; Apt. Gas ranges, one visual oven, half price, both $175; Braided rug; Chesterfield; 2 Washing machines; Hall and kitchen tables; Doors; Electric base heaters (3) Plus fixtures. 1007 Johnson St.

5 PIECE WALNUT BEDROOM suite with 102" headboard, 84" dresser, in good conditon, $800. 4x8 pool table, cues and balls, $150. 3 30" orange bar stools, $20 each. RCA Victor radio phono combination, $225. 22" 3-speed lawnmower with catcher, $200. 477-5638.

FIVE LEADED GLASS WINdows, diamond design, 27X40, $30 each. Matching white wood and leaded glass front door, $50. Screen door, $20. Old washing machine, works well, $35. Moffat stove, $40. Kenmore dryer, excellent condition, $100. White bath in good condition, $30. 598-1374.

INFLATION FIGHTER!
Used lawnmowers, all rebuilt, all guaranteed for 1979 cutting season, reels, rotaries, side baggers, rear baggers and electrics, $65 and up. Open every day including Sunday, Al's Super Lawnmower Sales and Service, 5481 Hamsterly Rd, 658-8882.

GOSSIP CHAIR, ATTACHED lamp $24.50; first size crib $19.50; floor lamps $29.50 to $54.50; coal and wood heater $200; pocket books 10¢, hard covers 25¢ Mel's Bargains, 3460 Quadra, 384-3152. Chargex and Mastercharge available.

POLYFOAM SALE

Everything must go now. All qualities, dealer prices for quantity. Phone anytime. 477-7912

100 MISCELLANEOUS FOR SALE

SUPER
Pre—Inventory
CLEARANCE!
Only a few days left — sofa beds $299.95 to $478; Chesterfields $339 to $1249; sectional suite $799.95; bedroom suites $249.95 to $2,795; dining room suites $679 to $1369; kitchen sets from $159.95; bunk beds from $369.95; c/w mattress; maple finish mates bed with mattress $218.88; Special clearance on mattress and box spring units. Example — ideal for the kids or spare room, 39'' twin set $108.88; 54'' double set $128.88. Many occasional pieces to clear — gun cabinets $169; wall units from $129.95; solid oak coffee and lamp tables, ½ price desks, bookcases, chairs from $99. etc. etc.
also
Limited quantity of floor samples and 1979 models. Speed Queen washer and dryers, freezers, microwave oven — Gibson dishwashers, fridges, ranges
also
Special close-out of RCA 26'' console and portable televisions Note: — The best buy on Selectavision VCT 400 and VCT 201 models. one only of each priced to sell
OPEN 7 DAYS
Thurs. & Fri. 10 a.m.-9 p.m.
Sun. 11 a.m.-5 p.m.
Mon.-Tues.-Wed. & Sat. 10 a.m.-6 p.m.
COLWOOD-LANGFORD
Furnitureland
Its worth a drive out to 1610 Island Hghwy (Farmers Market)
Telephone 478-1921

PUBLIC
AUCTION
SAT. JULY 21, 1 PM
MOTORHOME
1972 Citation Highliner 21', 25,000 mi. Sleeps 6, fully equipped. Also 6 new radial tires.
CARS
1970 Gremlin hatchback; 1969 Sunbeam, blue, 2-dr.; 1971 Fiat 850 coupe; 1976 Mercury Marquis; 1972 Buick Skylark; 1971 Cricket sedan; 1972 Datsun 1200; 1969 Sunbeam Imp with camper over car, sleeps 2, plus many more.
TRAVEL TRAILERS
13' Aluminum. Equipped. Sleeps 4; 20' tandem axle, sleeps 8 to 10, fully equipped.
BUS
1963 International camperized bus. 35', loaded. 15,000 mi. on rebuilt motor.
MISCELLANEOUS
14 horse McCulloch outboard and tank; 1965 Chrysler transmission with torque converter, rebuilt cost $390; 160' 4'' aluminum extension pipe with elbows plus odds and ends.
HAPPY VALLEY AUCTION CENTRE
3504 HAPPY VALLEY RD.
478-6293

INTERNATIONAL KNIVES
SAVE ON OUTDOORS KNIVES!
★ The G-96 Folding Camper Lock-blade Knife
—Reg. Price $29.95
—Sale Price $24.95
★ The G-96 Outdoorsman Sheath Knife.
—Reg. Price $34.95
—Sale Price $29.95
★ The buck Folding Hunter
—List Price $55.95
—Our Price $45.95
★ The Buck Ranger Lock-blade
—List Price $53.50
—Our Price $44.95
You get both selection AND savings
AT INTERNATIONAL KNIVES
574 Yates St. 383-2422
(Across from the post office)

VIKING 30'' STOVE $49.95; SUB zero 23 cu. upright freezer, in excellent condition $398; 9 pc solid wood dining room set, $599.95. Deluxe 4 pc living room set, $899.95. Coral sofa and love, $599.95. Colonial sofa and chair, $419.92. Vinyl sofa and chair, $139.96. French Provincial occasional chair, $148.88. Spanish style arm chair, $58.88. Utility cabinet, castors, $194.95. Mr. and Mrs. dresser with mirror, $127.50. Bissell rug shampoo master, $9.88. Hairdryer, $9.95.

The Traders
388-6264 715 Finlayson
Open nights 'til 9 p.m.
Sat. 'til 6, Sun. 12-5

auctions • appraisals
AUCTION EVERY FRIDAY NIGHT
Kilshaw's
OF VICTORIA
six generations
1115 FORT ST. 384-6441
Antiques and Modern Furnishings

Vacuum Cleaners
Nearly new and reconditioned from $25.00 guaranteed. Current models always available: Compact, Electrolux, Filter Queen, Kirby, Hoover, Sears-Kenmore, Eureka, Lewyt, G.E. etc. Power nozzles adapted to any machine. Repairs every brand. Trades welcome. Top of line Built-ins - $325.
Mister Sweeper, 906 Esquimalt Road (at Head), Colwood Corners Mall next to Highway Supermarket. 386-3717, 474-1011.

COFFEE TABLE, INLAID MAhogany top, $55. Carved cedar lined chest, $150. Duncan Phyfe drop leaf mahogany dining table with 4-chairs, $225. 8'x10' beige floral British India rug, $100. Solid oak oval drop leaf dining table and 6-chairs, $450. Tea trolly with embroidery under glass shelves, $45. Filing cabinets, 5-drawer legal $95, 2-drawer $55. Royal 550 Electric office typewriter, $185. Remmington manual, $65.
Steptoe & Son, 434 Kingston, 383-1689.

100 MISCELLANEOUS FOR SALE

MOVING, URGENT, MUST sell. Black and white portable TV, Quartz sunlamp, cabinet Electrohome stereo, secretary and executive swivel chairs, 2 wooden office armchairs. All in good condition. Books, lamps, records, etc. 479-8628 or 477-5376.

STEREO REEL TO REEL TAPE recorder with 2 speakers and 2 microphones, good condition, $65; collapsible work bench with built in vice, $30; Black and Decker workmate, $35; Electric bicycle, $150; Jointer plane, chisels vice, etc. phone 382-1971

INTERESTED IN BUILDING A Greenhouse? See Us — we have many suitable materials and ideas for greenhouses for the budget conscious or for more expensive varieties. THE PLASTIC SHOP, 2105 Douglas St. 386-4177.

30'' VIKING GOLD STOVE, $150. Two metal storage racks, $10 each. Antique marble washstand, $100. Small Frigidaire fridge, $40. White toilet, $20. Sump pump, $15. Metal shower, $25. Baby carriage, $50. Plus misc. items. 2896 Inez Drive, 386-9772.

Amana RadarRange
McDONALD SUPPLY
370 GORGE RD. EAST 386-6745

HOMELITE
CHAINSAWS
SALES—PARTS—SERVICE
RENTALS
GIBSON POWERCRAFT
2520 Government 382-8291

VACUUMS
Rebuilt starting from $20. Also Electrolux compact in Filter Queen at discount prices.
All Vic Vacuums 2805 Cedar Hill
595-2622

USED APPLIANCES, fridges, stoves, washers, dryers, Hoovers, wringer washers, deep freezes, 30 day warrenty. Bill's Bargain Barn, Craigflower and Tillicum. 384-5235 Tuesday-Sunday

HEAVY DUTY 2 SPEED, 3 water level and optional extra rinse Viking washer and heavy duty 3 temperature, 3 cyle dryer with optional signal and safety start. Perfect condition. Asking $500. 479-2372

TOOLS 'N SPACE
"The Hobby Woodworking Shop"
SUMMER HOLIDAY
SHUTDOWN
July 22 - Aug. 6
Thanks for your patronage
383-9600 338 Catherine St.

GERMAN NEW MODEL TRAIN sets and 4'x8' layout (TT size 12 mm) with 9 locomotives, 11 electric and 14 manual switches, cab control, Troller Autopulse, Twin Momentum 5 control. Many passenger and freight cars. 598-2817.

AKAI REEL-TO-REEL REcorder, tapes, value $500. Teak dining table, 4 chairs. Double mirror 8 drawer dresser. Twin fan upright vacuum. Small Sanyo spin dryer/washer. Other items. 595-3913 evenings

STIHL Chainsaws
SALES—PARTS—SERVICE
RENTALS
GIBSON POWERCRAFT
2520 Government 382-8291

BETTER PRICES/ BETTER delivery.
Kitchen-aid dishwashers.
KENYON SALES
386-1214, 24 hours

DON'T FALL FOR GIMIC ADvertising, shop and compare prices and quality at Tillicum Furniture and TV's, Hillside Shopping Centre 595-3331 or 851 Johnson 388-6613

QUARTER HORSE POWER REversible electric motor. Cylinder door locks and latches. Canister vacuum cleaner. Antique camera. Girl's Mustang bike. 384-4206.

ZENITH TV, ALMOST NEW, cost $1300, will take $650. Viking fridge, large freezer compartment, $250. Double bed. Lamp tables and lamps. Reclining chairs, rocking chair. 658-5685.

234 POWER REFRACTOR telescope complete with stand, asking $125. Boys 3-speed Mustang bike and kick stand, asking $75. Skil electric hand planer, brand new, asking $200. 478-7345.

FRIDGE, 8 CU FT, WHITE, ADmiral, $285. Washing machine, top line Admiral, white, $400. Both above only 18 months old. Lawnmower 1 year since recondition, $40. 656-3450.

DELUXE APPLIANCES
Leonard side-by-side refrigerator freezer, Westinghouse self-cleaning oven, Maytag washer and dryer. $1200 all, or sell seperately. Oak Bay, 598-6010.

SECOND HAND CLOTHING. Excellent, including drapes, bedspreads, army surplus. Free catalogue, Box 64, toronto 2B. Dept 126. Dealer discount.

KITCHEN TABLE AND chairs, $20. Fireplace screen, $25. Toyota 8' canopy, $200. Floor polisher, $20. 4146 Hawkes Ave. 479-7002.

SELLING: TWO EXCELLENT 9x10' wooden garage doors with track, $125. Wanted: Lifting garage door for approximately 9x10' opening. 652-3802

LITTON-MOFFAT MICROwave; General Electric portable dishwasher; Zenith 26'' colour tv. Offers. 385-5684 between 3 and 6pm.

LAWNMOWER, TRUNK, LUGgage, large Christmas tree, drapes, drafting board, double bed foam mattress, encyclopedia, tools, etc. 477-9131.

MOVING SALE: LARGE CHEST freezer, portable dishwasher, miscellaneous items of furniture, silver plates, glass. 388-9631, 383-3379.

APPROX 49 SQ YD (440 SQ FT) bronze gold shag carpeting, 4 years old, clean and in excellent condition, 1336 Richardson St, after 6 pm. Or phone 384-1676.

ELECTRIC TYPEWRITER: Olivetti Lexikon L90C, like new, 2 years old with 5 print heads and other extras $650. Call 388-7225, 9-4 pm.

SOFA AND CHAIR, 18 MONTHS old, $250. Older white stove, $75; White fridge, $60. Men's 10 speed bike, $50; 479-7772, 1218 Hopkins Place.

FOR SALE, 18 KT YELLOW and white gold, 15 diamond cluster ring. Center diamond ¼ karat. Serious parties only please, 385-6690.

PASTEL MINK COAT AND stole; traditional dining room set with 6 chairs and buffet, $300; colonial couch and chair, $200; dark gold chair, $200; 388-9677.

FRANKLIN FIREPLACE AS new $95. Zenith component stereo, 1978 model J590, 14 watts, cost over $1000, sell $350. 388-4273.

COPPERTONE FRIDGE AND stove, $550. 5 piece dining room suite, $125. 5 piece kitchen set, swival chairs, $150. Large tricycle, $22. 478-6468

BOOK COLLECTION
Who's Who in Canada 1932-33, includes British Possessions. Over 2000 pages, photos and biographies. Asking $75. 385-7986

KITCHEN TABLE, 4 CHAIRS and leaf, white arborite, 1 year old, excellent condition, $75. Silver plate tea service, $50. 592-6752.

9X12 CARPET, LARGE PLANT stand, octagonal aquarium and stand, misc. light fixtures, dresser and mirror, floor machine. 479-6751.

APPROXIMATELY 30 SQ. YDS. parchment coloured used carpet and underlay, $35. Double headboard for twin beds, mahogany padded vinyl. 598-1084.

CHAINSAWS
Alf Becker and Son Ltd.
2981 Tillicum 384-6414

SHELVING
Matthews Agencies
922 Meares 388-4123

100 MISCELLANEOUS FOR SALE

GIRL'S MUSTANG BIKE, 26'' black and white T.V., vacuum cleaner, 5 gallon cruise tank, tube tester. 479-6429.

OLD 4X6 UTILITY TRAILER, as is, $50; girl's nearly new 5-speed bike, $75; small boy's Raleigh, $35. 477-5203.

KITCHEN WOOD AND COAL garbage burner; 5 year old cabinet organ; wooden truck canopy. 382-0274.

BABY CRIB, $10; SWINGSET, $10; two flag batons, $10; gold sequined baton uniforms, ass't sizes, $15 each. 385-1766.

NEVER USED SWEDA ELECtronic model 301 cash register. 4 dept's plus R/A. Paid out tax etc. Mr. Sawyer 388-6228 or 592-3362.

SIMPLICITY WASHER SPIN dryer and portable dryer with stand, $400 or best offer. 384-0235.

AIR CONDITIONER, $125, TWIN beds, $90. Commode, $45. Blue french glass light fixture, $50. 479-2094

AIR CONDITIONERS FOR home and office use, normally $1200, now selling for $800. For information, call 388-4844, days.

FOR QUICK SALE, BEST offer on: 60 cement drain tiles. 383-1866.

MOVING, 4 PCE COUCH, chair, etc. hopechest, baby things, treddle sewing machine, etc. 2421 Foul Bay Rd, 595-0403.

JUST OPENED, NEXT TO THE Shelborne Plaza, Joy's Curio Shoppe, 1678 Poplar Ave. Antiques and collectibles. 721-3221.

ZIG ZAG SEWING MACHINE with 2 door cabinet plus portable carrying case, excellent condition, $175. 386-6805.

FOUR BAR STOOLS, 36'' Hollywood bed, 36'' rollaway, hideabed, davenport and rocker, pool table. 477-3638.

THERMOSTATICALLY CONtrolled humidifier, new condition, Frontaline Piano Accordian. 383-8456.

B&W 19'' PORTABLE TV, $25. Wheelchair, excellent condition, $125. Kenmore zig-zag sewing machine, $60. 595-7678.

BLUE RUG $25; BED COMplete $70; Oven $20; Leather briefcase $20. Wedding gown $30. 477-8862.

PORTABLE KITCHEN AID dishwasher, white, like new, $300 or trade for good used washer and dryer, 381-6580.

OPTIMA 3 CAMERA 35MM, $40. Brass firescreen, $35. Console radio/record player, $25. All A-1 condition. 478-3546.

ADULT 3 WHEEL BICYCLE, AS new, $300 or offer. Apt size Hoover washer/dryer, $75 or offer. Good condition. 656-4481.

DOREL CARSEAT, HIGHchair, tubby baby bath, exercise bike. Good condition. Reasonable. 477-8934.

VIKING APARTMENT WASHer/spin dryer, as new, $225. Kitchen table, leaf, 3 chairs, $50. 384-9525.

TWO YELLOW ALUMINUM awnings, 66'' and 54'' wide. $100. 383-9365 before 9 am or after 5 pm.

MOVING, BEDROOM SET, 26'' RCA console remote control, Sansui stereo component set, misc. furniture, 384-3557. Offers.

20 BOOK SET NEW BOOK OF Knowledge encyclopedia plus 5 year books, $150. Pool table, $115. 658-5194.

DRESSER AND CHEST-OFdrawers, like new. Two end tables. Lazy Boy recliner. 477-7793.

BAUSCH & LOMBE MICROscope, 4-lenses on turret, 1 oil. Appraised at $750, offers? 592-4318.

KENMORE PORTABLE WASHer spin dryer and portable Hoover dryer, excellent shape, $200. 382-6398.

INCINERATOR BARRELS $6.50 delivered; screens, covers extra. Old barrels removed, extra. 479-4067 after 6, or before 8.

SINGLE MAPLE BED, 2 PAIR green drapes, rollaway bed, black and white consle TV, toaster, iron, etc. 477-2742.

DOORS, WINDOWS, BASIN, mirror tile, louvre shutters, chain saw, lawn edger, plumbing parts, tires. 477-8543

ELECTRIC SINGLE BED hedge trimmer. Walnut extension table, 6 chairs, leather seats. Good condition. 592-6516

ALUMINUM AND NYLON screened Gazebo, picnic table and 2 lawn chairs, $100 firm. 478-0235.

COLD POP VENDING MACHINE 60 bottle capacity in good working condition. Asking $300. 479-0014 after 5pm

ELECTROLUX VACUUM cleaner, less than 2 years old. All attachments, including power nozzle. Price $225. Extra large umbrella stroller, nearly new, $25. 721-5160

GARDEN TOOLS, HEAVY duty wheel barrow, sprayers etc. 24' wooden extension ladder. Airless spray gun. 479-8917

ONE ROLL AWAY, NEW CONdition, $50. One rinse tub, with Y-hose, $15. Dresser and chest, $75. ¾ mattress, $25. 595-6473

METAL CABINET, KITCHEN table, dinette suite, Moffat microwave, waffle iron, valises. 383-7758.

BEAUTIFUL DIAMOND RING with 10 diamonds, must be seen, $1000. Appraised and insured double. 383-1889.

HAVE PURCHASED SEARS Kenmore dishwasher, selling 12 cu.ft. freezer, excellent condition, $250, 478-4289.

BRIGGS AND STRATTON 4 stroke engine for sale, excellent running condition, phone 658-8859.

OLDER VIKING FRIDGE, IN good working order, $100. Black and white TV, with Vilas maple console. Offers. 592-1485

ONE YORK AIR CONDItioner, 10,000 BTU's, like new, only used 6 months, 478-0932, Sat and Sun after 4.

WATERBEDS
Day or night, 478-7345.

PROPANE FRIDGES — Used and New Servels. Servel parts. 8028 Granville, Van., 263-8756.

VACUUMS
Eureka and Hoover. Sawyer Sewing Centre, 388-6228.

OUTDOOR INCINERATOR barrels. Ready for use, $6.49 delivered. 383-1328.

45-GALLON OAK WHISKEY barrels, good condition. $17.50 383-1328.

POCKETBOOKS, RECORDS, tapes, posters. Centennial Books, 895 Esquimalt, 385-4243.

BUILT IN VACUUM
2 HP unit, 25' hose, tools, 4 inlet valves. $300. 478-4217.

5 TON WINCH WITH TRANSmission. Please call 384-1422 Monday-Friday, 8-4:30.

1 PAIR DAYTON WORK BOOTS, 10½EE, near new, less than half price. 642-5577.

TOP QUALITY BROADLOOM, blue, approx 10' X 13'. $90. 479-9935 or 598-1287.

SUNDANCE TRAMPOLINE, 2 months old. Moving. $700 478-1956

ENGAGEMENT AND WEDding rings for sale, 384-4696 after 5.

GROWER'S SELECT TROPIcal Plant Mart. Quality plants. Low prices. Wholesale, retail. 414 Craigflower Rd. 381-5522

NEED A TELEPHONE ANswering machine. Call Interconnect 384-0511. Sales, Service, Rentals.

T-BAR DROP CEILING
& glue laminated beams. Please call 479-2423 or 386-6308 Monday-Friday between 9 and 5.

100 MISCELLANEOUS FOR SALE

SINGLE BED, YOUTH BED and Infants spring horse. Offers. 382-2495

CHILDRENS SAND BOXES, 4'x4'x8'', with sand. Fitted lid. $22 delivered. 383-0974.

MOVING. CHILD'S MAPLE bedroom suite. Fridge. Moffat Gourmet stove. Etc. 478-4941

MOVING, ALL FURNITURE and furnishing must go. Please call 382-4802.

TRANSONIC MINI CASSETTE recorder plus Jet Liner brief case. Price negotiable. 479-7638

FRENCH DOORS, ONE 30X78, two 24x78, sold as unit, hardware included, $175. 2707 Dunlevy St.

OLD FRIDGE, GOOD WORKing order, $25. 598-4345.

18 KARAT GOLD DIAMOND ring, appraised at $2200. Asking $1800. 384-6418

APPLE PRESS AND ELECTRIC chipper large, one bushel capacity, $175. 479-7653.

CHROME AND GLASS shelves. Antique bottles. Garage sale leftovers. 656-6987.

23'' TV COMBINATION, CONsole model. Excellent working order, $150. 595-8813.

ONE SEARS REFLEX MOVIE Super 8, one Super 8 editor, lamps, 2 India knives. 388-6555.

FRIDGE FOR SALE, $30. Stove for sale, $95. Both good running condition. 382-4190.

JACOBSON 21'' REEL TYPE lawnmower in excellent condition, 598-4764.

22 CU FT DEEP FREEZE, meat slicer, single bed, household wares. 385-5047.

FILTER QUEEN VACUUM cleaner, 2-months old, open to offers. A-1 condition. 382-8264.

UTILITY TRAILER, $100. CAST iron claw foot bath complete, $60. 478-2677.

CEMETARY LOTS AVAILABLE in Hatley Memorial Gardens, $125 each. 477-1316.

FIBERGLASS CAR TOP CARrier, 14 cu.ft. capacity. Locks. Waterproof. 382-6364

3 YEAR OLD KENMORE heavy duty automatic washer, $325. 595-7366 after 5pm.

SELF-CLEANING RANGE, $250; 2-door fridge, $250; Inglis washer, $250. 479-3209.

BRITISH INDIA RUG, 10X14, Celadon green, sculptured border, $475. 595-4968.

POTPOURRI CHEMICAL TOIlet, new condition, $60; roof rack and box, $25. 384-1044.

BLACK & DECKER
10'' radial arm saw, $245. 592-1662.

15 CU.FT. DEEPFREEZE, McClary, like new, $175. 656-5934.

17'' HEAVY DUTY ATCO LAWNmower, good condition, offers on $400. 478-4750.

SPODE CHINA, MARITIME Rose pattern. 4 place settings, less cups and saucers. $250. 595-4387

ELECTRO MAGIC HIGH pressure steam cleaner, model 100C, needs repair, 388-6627.

OLDER FRIDGE, MANUAL DEfrost, 13 cu ft, white 2 door, $200. 479-8073.

22½ CUBIC FOOT DELUXE Viking freezer chest, $275. 385-1156.

PING-PONG TABLE, COLOUR television, kitchen table and 4 chairs, drapes. 382-2957

FOR SALE COMMERCIAL crab traps, asking $40 a piece. Must sell 656-6995.

BEAUTIFUL 3 PIECE STANDing oak wall unit, 6' high 8' long, asking $650. 479-2372.

SACRIFICE DIAMOND AND sapphire engagement ring, $900. Appraised $1800. 383-3967.

AIR—CONDITIONER, 8000 BTU fedders, $150. 477-7360 after 6 p.m.

WASHER AND DRYER, $375 pair. Two kitchen suites, $75 each or nearest offer. 656-7186.

MISC. HOUSEHOLD ITEMS for sale, furniture, plants, etc. 382-8342.

AIR CONDITIONER 6000 BTU capacity, excellent condition, $200. 479-8470.

10'' ROCKWELL SAW, EXTENsion tables, stand and motor. New condition, $550. 477-0055.

COLDSPOT AIR CONDItioner, 6000 BTU, like new, $225. Call 478-4927.

HOOVER WASHER/SPIN dryer, good condition, $100. 383-6819.

CREAM SAMSONITE LUGgage, 19'', used once, $20. 383-4220.

INGLIS APARTMENT WASHER (agitater) spin/dryer, excellent condition, $95. 477-9216.

BRITANNICA YEAR BOOKS, '69-'79, $75. Science of the future Britannica (8), $50, 383-5123.

CONSEW INDUSTRIAL POWER sewing machine. As new. $350 or best offer. 658-5049

QUEEN SIZE BOX SPRING and mattress, 2 years old, as new. $100. 656-4984.

PING-PONG TABLE, KITCHEN table and chairs, sofa and chair. 658-5616.

POT BELLY STOVE $80, GOOD Westinghouse metric range $50. Contact 384-8443 daytime.

MOVING! HOUSEHOLD ITEMS for sale. 598-4005. 2045 Goldsmith. 5-9 pm. any day.

APARTMENT SIZED WASHer/extractor, nearly new, $300 or offer. 388-7656.

FOOSBALL TABLE, PREMIER soccor model, $275 firm. 598-4407 between 6 and 8pm.

12 CU. FT. DEEP FREEZE, perfect condition. Phone after 6 pm. 383-5966.

NEW SMOOTH 16''X12'' CONcrete slabs 85¢ delivered. 592-7068.

IONA FOOD PROCESSOR, GE electric knife, recipe file. 384-2963

ENCYCLOPEDIA BRITTANNIca, 1960 Royal Red, excellent condition, best offer takes. 477-1715.

OVERHEAD BERRY STEEL garage door, complete, $50. 121 Maddock Ave. East. 382-4669.

NEW FRIDGE AND STOVE
Buyright Homes, 474-2154

BROPHY JACKS, LIKE NEW, $110. 658-8844.

RACOON FUR COAT FOR sale, perfect condition. 384-3803.

STEVEN ELECTRIC WHEEL chair, 595-2076.

FIBERGLASS CAR TOP CARrier, like new, $50. 479-8741.

UTILITY TRAILER, $195; CAR top rack, $25. 592-6656.

INDIAN PRINCESS SPINNING wheel, like new, $100. Phone 598-7634.

ALMOST NEW ADMIRAL washer and dryer, $400. 595-0894

CRAFTSMAN ROTARY mower. 656-2497

OVERHEAD GARAGE DOOR, 7X8. All fittings. 656-5738

8000 LB. RAMSEY WINCH FOR sale. 652-2057.

UTILITY TRAILER WITH HYdraulic lift, $500. 477-8995.

NINE BAGS MANURE OR SOIL $10. Sand $9 delivered. 592-7068.

FOR SALE 1 CHEST FREEZER, 10 cu. ft. $200. 592-7202.

EMERALD RING, 4 STONES, .88 ct. $400. 477-2176.

13½' FRIDGE, GOLD. 479-8845

TAPE RECORDER 30.00. MEchanic tools 65.00. Portable TV 85.00. 384-1576.

100 MISCELLANEOUS FOR SALE

1979 MODEL COMPACT VAcuum cleaner, power nozzel and attachments, $450. 595-8268 after 5.

25'' CALIFORNIA TRIMMER the best reel mower on the market, fully reconditioned, $450 firm (new $850) Phone 658-5741.

3 MAN RUBBER BOAT, $40. 479-3746

$50, 10 PANEL FLOOR LENGTH drapes. 382-1658.

FREEZER, 21 CU.FT., EXCELlent condition. 595-5734 anytime.

OLD RADIO HAM CALL CARDS and radio stamps. 385-7460.

101 CHILDREN'S MISCELLANEOUS

ROUND-A-BOUT
Children's Clothes
Walker, wooden rocking horse. 1005 View, Tues-Sat, 10-5p.m. 385-6552

TRAVEL GUARD CAR SEAT $25. Gendron 3 in 1 buggy $40. Highchair $20. Training toilet $5. 656-4034.

BRITAX CAR SEAT $25, CAR harness $5, play pen $25, tricycle $10, spring horse $10, bike seat and safety helmet $10. 477-1986.

BABY WALKER, $20. CAR BED, $20, Highchair without tray, $15. Baby bath. Cuddle seat. Jolly Jumper, $10. 592-6479, 595-0468.

BEAUTIFUL ENGLISH PRAM in excellent condition, $85. 598-3596.

LLOYD'S PRAM, $65. CAR BED $15. Children's 5 drawer dresser $20. 478-7094.

GENDRON STROLLER WITH canopy. Umbroller stroller. 595-3565.

WHITE BED WITH HEADboard, mattress and 6 drawers, 2 years old. Asking $150. 478-6478

TWO GM LOVE SEATS IN EXcellent condition, two Dorel car seats. 652-2497.

HIGH CHAIR, BUSY BOX, CRAdle gym, potti, diaper bag, lifejacket. 595-4136

BLUE BABY BUGGY, $25. 479-6626.

BABY PRAM, GOOD CONDItion, $25. 652-4802.

103 MISCELLANEOUS WANTED

AUCTIONS
EVERY TUESDAY
APPRAISALS
FOR PROBATE INSURANCE AND SALE PURPOSES
386-3308
LUNDS
THE AUCTIONEERS AND APPRAISERS FOR VICTORIA AND VANCOUVER ISLAND

THE SALVATION army needs your re-usable clothing, furniture and household goods. "Help us to help others." Family Thrift Stores. Victoria, Sidney and Langford. For pickup — 386-3295.

CASH
Vintage clothing, furs to 1950, Linen, costume jewelry, china, glass, collectibles. Small unique or antique furniture, prints, brass, etc. 11 to 5 384-4547, after 6pm 385-9878, 577 Johnson St.
THE BAY WINDOW

CASH FOR SCRAP
We buy re-cyclable scrap metal, industrial and domestic.
CLEANSTEEL PRODUCTS LTD.
343 Tyee Road, 384-4161.

CASH
Used colour TV's needed desperately for resale — We buy for cash. Call 381-5622 for estimate. Homark Sales Ltd.

RANGES LESS THAN 12 YEARS old, Kenmore, Inglis, Whirlpool, Speed Queen, Simplicity washers, almost any make dryer, working or not, 478-6000. 478-5449.

TIRED OF BURNING YOUR waste paper, newspaper, cardboard, books? Then have them recycled, drop them off at 1147 Caledonia, or phone 386-6938 for pickup.

OLD BRASS
BIRD CAGE
385-9542

BEER BOTTLES
and cans 60¢ doz. Old car batteries, radiators, copper, brass, lead etc. 526 David, 383-1328, 8-4.

GUNS WANTED
Rifles, Pistols, Shotguns.
International Knives Ltd.
574 YATES 383-2422

WANTED: FILING CABINET, prefer legal size. Weights and/or weight lifting bench. Fisher Price shopping cart. Book Case. 721-3062

UTILITY TRAILER TO TRANSport roto tiller, etc. Willing to pay good dollars for good condition, not a piece of junk please. 478-6826 after 6 pm.

DIAMONDS WANTED
Cash for your diamonds and rings in any condition. Universal Trading, 584 Johnson, 383-9512.

WANTED: APPLIANCES, FURniture and miscellaneous items. Wayne's Wagon Wheel Store, 652-3321.

ARBOR PRESS, DRILL PRESS, Large Vice, Portapower, Floor Jack. 386-2990.

WANTED: ENGLISH SUN canopy for baby carriage, playpen, car seat, and jolly jumper with stand. 598-1941.

WANTED: WOOD BURNING kitchen stove, builtin dishwasher. Approximate, 9x10' garage door. 652-3802

BUYING RECORDS
The Bookshelf, 230 Menzies
382-8422.

MATURE LIVE-IN HOUSEkeeper/companion for semi-invalid lady, no lifting, weekdays call 383-4423, weekend, 721-3509.

SELL OLD BOOKS TO THE HAUNTED BOOKSHOP
382-1427

CASH FOR FURNITURE AND appliances. Phoenix Appliances, 384-0423, mornings best.

CASH FOR GOOD QUALITY clothes, material, drapes. 386-3249.

FRIDGES, SQUARE CORnered, working or not, 478-6000, 478-5449.

HANDCRAFTED FURNITURE and accessories on consignment. For information, phone 383-2431.

WANTED: 30'' GAS RANGE preferred but could use, 36''. 382-8932.

WANTED: 10' ALUMINUM boat. 479-1401.

WANTED: ONE BARBERSHOP pole, 477-6009.

CEDAR CHEST, WILL PAY UP to $50. 656-5002.

TOP PRICES FOR OLD POSTcards. 595-7567 or 383-8311.

STEEL WEIGHT SET. 478-3546.

103 MISCELLANEOUS WANTED

MODERN VINYL EATON Beauty and Shirley Temple dolls wanted. 382-4636

WANTED: LONG LOW shelves; children's table and chair set or low table. 383-0110.

WANTED: PAIR OF TWIN beds, must be in good condition. Phone after 6pm 652-3871

1 HP SUBMERGABLE PUMP, with attachments preferred, 642-5325.

VILAS BEDROOM PIECES ANtique color finish only, (circa 1957). 592-6789.

WANTED: BRUSH CUTTER and weed eater. Both gasoline driven. 479-5055

BOTTOM END HOUSING AND water pump for 20 HP Mercury around 1968. 478-8172.

WANTED: BRONZE RANGE boiler, also good car battery. 386-3031.

WANTED OLD WOOD, SUCH AS weathered barn wood boards, 383-5335.

WANTED: CEMENT MIXER, gas weedeater, 100' heavy electric cord. 383-3962.

WANTED: FRIDGE, 10 CUBIC foot, good condition. Reasonable price. 656-6303

HYDRAULIC CYLINDER 3½'' boar, 24'' stroke and double acting control valves. 479-7268.

PORTABLE POWER SAW, 2 large steel clamps, small cement mixer. 382-1832.

26''+ SOFT SIDED LUGGAGE, white automatic defrost fridge, 32'' wide. 592-7445

WANTED: FILING CABINET, 4 drawer, legal size. 656-7283 weekdays, ask for Mary McFarland.

WANTED SWIMMING POOL 10' or more, also used fencing. Reasonable please. 478-7013.

WANTED: SCRAP LEAD, ANY quantity to 45¢ a pound. Phone evenings or weekends, 386-6636

FRIDGES AND FREEZERS bought. 383-7213. All Temp.

WHITE WROUGHT IRON patio furniture, 652-1270.

105 GARAGE SALES

GARAGE SALE SIGNS
Free use of a garage sign from A. J. "Sandy" Crawford of Realspan Properties. Phone the office and arrange to borrow your sign. Sandy will pick it up later. No obligation. Just another Realspan Service.
REALSPAN PROPERTIES LTD., 388-6454

GARAGE SALE - MOVING Abroad. 26'' colour TV, single and double beds, folded beds, foor and desk lamps, bookcases, coffee and ironing tables, vacuum cleaners, toaster, slow cooker and many household items. 1611 Ash Road, Saturday and Sunday, 2-4:30 pm.

SALE AT 1213 MAY ST. SUNDAY July 22nd. 10-4 pm. 1 ton 1974 Ford van low mileage, Kool van, refrigeration unit for 1 ton van, 12x27 rug like new, oak desk, heavy duty sump pump, de-humidifier, 12' plywood boat with oars, rocker chair plus other items.

BASEMENT SALE, SATURDAY and Sunday. Braemore solid wood living room suite; antique tables; fishing gear; typewriter; camera equipment; 18' Brandlmayr full cab boat, electric controls, many extras. Phone 477-8329. 3970 Bear Street.

BASEMENT SALE. 4325 Houlihan Pl. 477-5535. Fireplace tools, screens and grates, electric stove hood, lamps, upholstery material, housewares and brass, battery clock, new indian sweater 46, tools and sprayers, chairs.

1 LARGE ICEBOX. CHESTERfield, two chairs. BW TV. Radio Phonograph. 24'' electric stove. Canning jars and miscellaneous items. 3959 Cedar Hill Cross Road, Saturday 10-4.

GARAGE SALE, SATURDAY only, 9 til 3. Baby carriage, high chair, stroller. Waterbed. Camper tie downs. Adding machine. Combination stereo/TV. Other items. 1145 Union Rd.

CLOSING OUT OUR HOME. ALL household items for sale. Also some teak furniture and bed chesterfield. 8:30 am through 4:30 Saturday and Sunday. 1047 Falmouth Street, (off Quadra)

GIGANTIC YARD SALE. 60-year accommodation from cupboards, closets, basement. Friday, Saturday 10 AM- 4 PM. Goble, 598-3522. 1275 Roslyn. Near Hampshire at Brighton.

HOUSE SALE, SATURDAY 10-1. Beds, sewing machine, china, collectables, Canadiana pine furniture from late 1800's, treadle sewing machine, shelves, books, etc. 2425 Oak Bay Avenue.

SOLID OAK TABLE $75; BRITish East India Rug $150; nostalgia fashions, wood chairs, household effects. Moving — low prices. 533 Harbinger Avenue in Fairfield. All day Saturday.

GARAGE SALE
Chain saw, antique mangel used in 1890's, many other useful items. Saturday and Sunday, 10 am-5 pm. 1337 Gladstone. 595-5953.

BABY CLOTHES, EQUIPMENT, toys, plants and pots, 2 car tires, 3 crash helmets, 2 baby buggies, etc. 670 Newport, 10am Saturday, July 21st.

APARTMENT SALE, 203-1028 Inverness, loveseat and matching rocker, dinette set, good condition, Monday-Friday evenings, Saturday and Sunday.

CUL DE SAC SALE, FROM 1625-1628 Sarita Place (off Torquay, Longacre, then Torrington) You name it, one of us might have it. Saturday 10 til 4.

FURNITURE, 3 LOVESEATS, round pine table, 4 captains chairs, chord organ, end tables, odds and ends. 655 Coleos Pl, Saturday, 10-4. 479-4147.

SUPER GARAGE SALE. FURniture, trailers, wood stoves and lots of miscellaneous. Saturday, Sunday, 9-5. 3766 Sooke Rd. 478-3871.

GARAGE SALE. FRIG $59. Chesterfield $25. Bed $20. Carpet $29. China cabinet $75. Oil furnace and tank, offers. Plants miscellaneous. 1618 Richmond.

GARAGE SALE. PROPANE stove 30x26, fish canner, presto cooker canner, table, fishing flies, fishing gear. 2560 Prior, Sat.-Sun. 8-2 pm.

GARAGE SALE SUNDAY AFternoon July 22nd. House furnishings, carpet, couch and chair, dinette, etc. 620 Marifield, James Bay. 385-2251.

GIGANTIC NEIGHBORHOOD driveway sale, furniture, tools, baked goods, baby and childrens clothing and other items. Sunday 10-5, 194 Obed.

LAWN SALE, 682 ALPHA ST. Between Douglas and Burnside. Weather permitting. Sunday, July 22.

GARAGE SALE, MANY MISC. items. 4113 Quadra St., Saturday and Sunday, July 21st and 22nd., 10:30-2:30.

GARAGE SALE, MOVING, must sell, numerous household items. To view, Sunday, 11-4, 4402 Columbia Drive, 477-3356.

GARAGE SALE. SATURDAY and Sunday. 9 am-4 pm. 861 Wollaston

NEIGHBOURHOOD GARAGE Sale, Saturday, 9 am - 4 pm, 2619 Shelbourne.

2809 FOUL BAY RD. JULY 21-22, 10 am-4 pm.

LAWN SALE, 1309 FINLAYSON, Saturday 12-4, Sunday all day.

GARAGE SALE, 882 PARKlands, July 21st, 10am-4pm.

SUNDAY JULY 22, 1PM-3PM. 4975 Wesley Rd off Haliburton. 32'' electric range, $55. Drafting desk, $45. Picture frame and miscellaneous.

GARAGE SALE, SATURDAY 8-5, 4231 Interurban Rd.

105 GARAGE SALES

GARAGE SALE, SATURDAY, 9 till 3, Sofa and chair, sump pump, table and chairs, miscellaneous, 4180 Springridge Cres.

SATURDAY, JULY 21, 11 AM TO 3 pm, 3641 Crestview Rd. Antique oak buffet, danish modern loveseat and miscellaneous.

ELECTRIC BUG KILLER, tools and miscellaneous. 3854 Rowland Avenue. Saturday, July 21, 9-1.

NEIGHBOURHOOD GARAGE sale, Saturday and Sunday, household items etc. 525 and 531 Pearkes off Wishart.

GARAGE SALE, "SOMETHING for everyone", Saturday-Sunday 9-5. 1338 Merritt (Cook and Finlayson)

NUMEROUS HOUSEHOLD items. Vacuum cleaner, furniture, books. 9 til 2 pm. 1730 Blair Ave.

GARAGE SALE, DESKS, OLD washer, tables, Selkirk chimney, typewriter, etc. 2538 Belmont Ave, 9-1 Sat morning.

GARAGE SALE
Chesterfield, $35; red shag carpet, $50; assorted winter tires, $10; etc. 1524 Davie, 598-4994.

1108 FAIRFIELD ROAD. Clothes, costume jewelry. Miscellaneous items, etc. Sunday, 10 am (no earlier) till 2 pm.

DAY BED, 6', SANSUI AMP, 100 sq ft moss rock, other miscellaneous items. 477-6036 or 1520 church ave.

GARAGE SALE, SAT AND SUN, 10 till 2, 1019 Dunsmuir Rd, 384-3261. Stoves, dryer, clothes, baby things, other misc.

MOVING SALE. 2220 SHEbourne. Furniture, appliances, miscellaneous.

GARAGE SALE, 10-5, SUNDAY. Miscellaneous items. Swing set etc. 2089 Byron St.

GARAGE SALE, 1117 GOLDstream, Saturday and Sunday, 10 til 4.

SUNDAY 10AM-4PM. MISC. items, triple dresser, stereo, 635 Kent Rd.

HOUSEHOLD EFFECTS AND rec room decor (western motif), July 21st, 1988 Crescent Road, 9 am, 592-0210.

GARAGE SALE, SUNDAY JULY 22nd, 1-3pm, 130 Government.

BASEMENT SALE. SATURDAY and Sunday. Furniture, dishes, clothes, etc. 141 Beechwood.

GARAGE SALE. FURNITURE, sporting goods, houseware. Moving have to sell. 901 Empress. 9am Sat

SUNDAY 9 AM. METAL BABY buggy and household goods. 1043 Marchant Rd., Brentwood Bay.

GARAGE SALE, AUTOMObile, household, children's goods. Saturday 10-3, 3973 A Cedar Hill X Rd.

YARD SALE, 10¢ AND UP, 2355 Keating Cross Rd, just off Pat Bay Hghwy, 5 till 9 Sat and Sun.

109 MISCELLANEOUS TO RENT

TYPEWRITERS
Student rentals, manual $12 per month, electric, $30 per month. City Office Equipment, 386-8396.

CAMOSUN FURNITURE RENTAL
MONTH TO MONTH
833 YATES ST. 383-3655

115 SWAPS

EQUITY IN 7 BEDROOM BASEment home, in Central Port Alberni, B.C. and equity in 300 acres with 20 acres highway frontage on Highway 35, Peace River, Alberta. For revenue property, business or ? Write 3233 5th Ave. Port Alberni, B.C. or phone 112-723-6818.

14' ALUMINUM CARTOP BOAT, and 20 hp outboard, trade for 12' aluminum, and 9.5 hp outboard, 479-6429.

HEAVY DUTY TANDEM BOAT trailer. New replacement $5500, will sell for $2400 or trade for ? 477-4832.

FOR SALE OR TRADE KOOL van refrigeration unit for 1 ton van, when stationary can be used on 110 or 220 volt. 388-7720.

14' WOODEN BOAT, $150. 8' wooden dinghy, new, $175. 16' steel garage door, $200. Swap or sell. 479-6206.

15' FIBREGLASS BOAT, motor, Road Runner trailer, Swap for car, truck or? 656-6806.

TRADE OUR SMALL FREEZER for a larger one. 658-8733.

CLASSIFIED
ADVERTISING
THE PEOPLE'S
MARKET PLACE

116 COINS and STAMPS

WANTED CANADIAN SILVER coins, 1966 and back. Also, US silver coins, 1964 and back, paying highest prices. Also, buying 1967-68 silver coins. 478-8580.

117 ANTIQUES and ARTS

ANTIQUE AUCTION
Tues., Aug. 14, 7 p.m.
Call us now for a free appraisal of any items you wish included in this auction.
386-3308
LUNDS
THE AUCTIONEERS AND APPRAISERS FOR VICTORIA AND VANCOUVER ISLAND

PINE CANADIANNA
Chest of drawers, blanket box, desk, mirror, buffet, bed, small table. Excellent condition, beautiful rich colour. All prior to 1880. Must sell, so nothing over $100 and offers acceptable. 598-3596.

WE ARE FEATURING THE finest selection of oriental art, B.C. Indian items ant Canadiana furniture at the lowest prices, we will not be undersold. Klee Wyck Antiques, 5269 Sooke Rd. Open every day.

FURNITURE REFINISHING and antique restoration by Museum trained Professional. Phone 383-4413 for free estimates. Satifaction guaranteed.

SEVENTY OLD CANADIAN and European paintings and pictures. Upstairs at the Gypsy Caravan, 658 Harold St, 1-block from the Bay.

THREE LOUIS XIV STYLE upholstered high-back armchairs, $635 each. Victorian style velvet loveseat and genleman's chair, $1275. 383-2787.

HIGHEST PRICES PAID FOR quality antiques. Clocks, rugs, paintings etc. Free valuations. D.Robinson, 1019 Fort, 384-6425.

GIANT 11TH ANNUAL ANtique Collectables Sale and Show July 28th and 29th, Juan De Fuca Rec. Centre.

FOR SALE PRE-COLUMBIAN pottery—figurines, bowles, etc. Fine quality. Private collector. 595-2095 mornings.

FURNITURE REPAIRED. ANtiques our specialty. Phone 478-2539.

WE BUY SMALL ANTIQUES including furniture.
Waller Antiques, 388-6116.

ORNATE GRECIAN NOBILITY brass bed, late 1890's. $1500. 385-5517 after 5:30.

EDWARDIAN GREEN VELVET love seat, mint condition, asking $1200. 478-6995 after 6pm

WE BUY FRENCH ANTIQUES, porcelain and furniture. Jadis Antiques, 384-4523

1887 DOMINION HARMONIUM Organ, plays well, $500. 383-1689.

120 GARDEN SUPPLIES

Fertilizer

SAANWOOD FARMS LTD. Cow manure. 652-2026 or 652-1743. No Sunday calls please.

MULCH HAY FOR SALE, $1.00 bale, 652-3014.

FISH FERTILIZER $2 PER gallon while it lasts. Bring your own container. 478-6969.

Plowing, Rotovating and Cultivating

DON'S TRACTOR SERVICE
477-3913
We rotovate, plow, cut grass and brush; also loading and hauling.

4 BROTHERS — ALL AREAS
Hand Tillers, Tractors
479-6112.

Seeds, Bulbs, Plants Trees and Shrubs

HOUSE PLANTS FROM $3 TO $10. Hanging baskets. 595-4702.

Tools and Supplies

KUBOTA TRACTORS
NEW AND USED
4 Wheel Drive Diesel Tractors
Rotovators, Mowers, etc.
4650 Trans-Canada Highway
4 miles south of Duncan
Open 6 days — 8 to 6
748-2809

5 HP ROTOTILLER, $100 OR swap for power saw. 656-3677.

Top Soil, Rocks and Fill

Gravel & Garden Mart
Open Evenings & Weekends
We Load Pickups & Trailers
Pick Up By Bulk or Bag
Corner of Cordova Bay & Fowler Rds. (½ mile north of Fable Cottage) Trio Ready-Mix (1971) Ltd.

SCREENED
TOP SOIL
Only $5.70 per metric ton
Plus Delivery
Trio Ready Mix, 658-5235

SCREENED TOP SOIL WITH manure and sand, $10 per yard, delivery extra. Sterilized potting soil by bag. E. Nixon Ltd. Office 385-4431; Yard 478-0511; Nights 479-1937.

TOP QUALITY SHREDDED top soil with manure and sand added. 10 to 14 yards at $9.25¢ per yard. Smaller quantities available. Peninsula Bulldozing, 479-1884.

WEED FREE VIRGIN SOIL
Black, shredded and usual excellent quality. For fast delivery. Call A-1, 383-1532.

NO. 1 PEAT SOIL OR MIXED peat and sand, 10-20 yards loads, $8-$9 per yard delivered in Victoria. 743-2467.

NO. 1 SCREENED TOPSOIL mixed with sand and manure, 14 yrds. $125; 7 yrds. $70. Sell pickup load, $9 yard. 478-3322.

FREE FILL, DELIVERY charge only, topsoil, fill sand and blasted rock. Reasonable. 658-5172, 658-8921, 479-1582.

SAND, GRAVEL, DRAIN AND crushed rock, 1 to 6 yard loads. 658-5406.

BY SACK WEED FREE GOOD black soil, 382-2843, 7 days a week. We deliver.

TOPSOIL, 6 YARDS, $60. FREE Delivery. 478-8467.

125 PETS and SUPPLIES

WE DON'T HAVE TO DIE IF you help us! Our Owners left the country and were going to put us to sleep, but friends rescued us. We are a Tabby mother, 2 years old and a Calico daughter 1 year. We desperately need homes together or apart. Please call 592-2554.

BABY TURTLES
Skunks, reptiles, birds and tropical fish. Also 1 of the biggest selections of houseplants on the island. Open 7 days a week.
SEA & SOIL
5833 York Rd. Duncan, 748-1811

PUREBRED ENGLISH SETter pups, excellent bird dogs, terrific pets. 5 males, 2 females. Blue belt, only two tricolours. $100. Write J. Mitchell East Road, Denman Island or leave name and number at 335-0124.

PACIFIC RIM KENNELS (FORmerly Melnors Kennels) 3691 Cobble Hill Road, boarding all breeds dogs and cats. Breeders of Great Danes, Shetland Sheep dogs and Pharaoh hounds for pet or show. 743-2531.

GOOD RURAL HOME REquired for very affectionate, 2-year old, spayed collie/husky. Good health. Write: N. L. Nippard, General Delivery, Vancouver, V6B 3P7.

TWIN KITTENS ARE MORE fun than tv. Free, white or tabby, 10 weeks, litter trained, used to children and dogs, Siamese mother. 477-5644.

PRIVATE SALE
Aquariums, 5 to 250 gallons. Pumps, heaters, filters, hoods, compressor, call 656-7687 after 5 or on weekend for details.

COUNTRY FAMILY HOME needed for 5 month female Lab Cross. Excellent disposition. 382-8242.

GOLDEN RETRIEVER AND Golden Lab cross pups. Favour Golden retriever, $75.00. 246-9720.

REGISTERED GOLDEN REtriever pups, born June first, shots and tattooed, $200. 246-9720.

SIAMESE BLUEPOINT, SHOW quality female and CSA Grand Premier and Regional Winner male, must go together. 595-6059.

YELLOW FACED PREDOMINantly green Amazon parrot with pedestal perch. $400. 478-5139. Must sell, moving to Germany.

ONE 30 GALLON PLUS ONE 15 gallon fish tank complete with fish, heaters, air pump and stand. Asking $250. 478-7345.

BEAUTIFUL, GREY, GOLD and white, part Persian cat, very loving. Needs kind home. Cats Protection League, 598-5731

BEFORE BUYING A PUPPY call Victoria City Kennel Club "Watchdog" for advice. 385-2233.

BLACK FEMALE HIMALAYAN Hybred kittens, registered, shots, dewormed, 746-5805 Duncan.

SANCTION MATCH
Brentwood Hall, Sunday, July 22, phone 479-4002.

REGISTERED GOLDEN REtriever puppies, $200. Kitimat B.C. Bliss 112-632-7969.

PUREBRED APRICOT POOdles, 7 weeks old. Asking $100. 112-390-2485 after 6 pm.

REGISTERED GERMAN SHEPherd puppies for sale, 7 weeks old. 642-5822.

MOVING, 1 MOTHER CAT, 1 black male cat, 3 kittens, need homes. 385-6389.

3 GENTLE SIAMESE CATS, $70, $20, $20. All males, 2 Bluepoint, 1 chocolate, 383-5123.

ONE BLACK MALE KITTEN, 4 months old, litter trained, to good home. 479-7470 after 6pm.

RED AND BLUE MACAW, very rare, must sell, serious offers please. 721-5494

MALTESE PUPS, UNREGIStered, need patient, attentive owners, $150. 477-2928.

YOUNG BLACK LAB CROSS, male, very friendly and affectionate. Had shots. 598-7986, after 6.

PUREBRED SHEPHARD PUPS for sale. Phone 642-4797.

125 PETS and SUPPLIES

ONE 10 GALLON FISH TANK with fish and accessories. One 5 gallon. 385-6604.

AQUARIUMS FOR SALE, TWO 20-gallon, four 10-gallon, some accessories. 384-3388.

DO YOU HAVE A PROBLEM with your dog? Would you like to have your dog trained? Guaranteed. 385-8209.

SABRINA, 3 YEAR OLD FEmale afghan, has to find a good home, 592-6742.

YELLOW OR BLACK PUREbred lab pups, pedigree available. $100. 112-743-2905.

PUREBRED AIREDALE PUPS, $150, registered sire and dame, 245-2030.

PUREBRED SCHIPPERKE puppies, small breed, house pets, $150. 479-1100.

BOUNCING BEAGLES, REGIStered, tattooed and vaccinated. $175. 746-7091 or 752-9158.

BEAGLE PUPPIES
1 male and 1 female left, vaccinated, $125. 598-6161.

BEAUTIFUL KITTENS, ALL makes and models, free to good homes. 384-6858.

WANTED: GOOD FARM HOME for 1-year-old neutered Samoyed cross shepherd. 598-6758.

CHIHUAHUA PUPPIES FOR sale, 2—males, 2 tiny females. 479-8840.

DOG AND CAT FLIGHT CAGES, 595-6059.

GERMAN SHEPHERD/LABRAdor pups for sale. 385-8288

SHOW AND PET SIAMESE KITtens for sale, from $75. 479-1252.

50 GALLON AQUARIUM FOR sale, $175 or best offer, 595-8083.

FOUR 8-WEEK-OLD PUPS. sheltie shepherd cross. 598-8127.

FEMALE LAB BRITTANY cross pup, 8 weeks old. 478-6977.

PET DOOR FOR CAT OR small dog. 595-6059.

REGISTERED IRISH SETTER pups from breeder, 752-9048.

5 GALLON FISH TANK AND ACcessories, $30. 652-2786

FREE KITTEN
381-6006

2 POODLES TO A GOOD HOME. 477-0973.

WANT TO BUY AGGRESSIVE dogs. Phone 385-8209.

11-MONTH OLD POODLE cross, spayed female, $60, 479-1985.

KITTENS FREE TO GOOD homes, house trained. 652-2502.

PUREBRED IRISH SETTER pups, $100. 478-6682.

AQUARIUMS, FISH AND ACcessories for sale, 656-7586.

FROST POINT AND CHOCOlate point female, registered kittens. 721-3409.

BEAUTIFUL CROSS POODLE puppy $30. 478-6981.

BABY COCKATIELS, AND baby budgies. 477-9982

127 CHICKS, POULTRY HATCHING EGGS SUPPLIES

STARTED XMAS TURKEYS, Comets, Sexlink, Leghorn and meat chicks, ducklings, etc. 479-2084, 746-5244.

COMET PULLETS, 9 WEEKS, $2.55, 652-3501. 1569 Stelly's X Rd.

15 FIRST YEAR COMETS, PLUS 4x8 new portable hen house complete, $125 or offers. 478-3405.

1200 EGG LEALAND WILSON incubator, complete with seven drawers and all accessories. 474-1819.

ROOSTERS AND DUCKS FOR meat. Ducklings for sale, phone 658-1162.

WHITE JERSAY GIANTS, $15 trio, 656-1716.

128 LIVESTOCK SUPPLIES AND EVENTS

WYCHBURY
SUMMER COURSE
IN DRESSAGE
Begins Wednesday July 25, 1979
There is still time to register for this new and unique programme, taught by silver medal holder Frances Joyce. The complete course is 4 weeks, 3 semi private hours per week, in two sessions of two weeks each. A 1½ week break gives you and your horse a home practise period between the intensive training sessions, or you may prefer to register for one session only. The first session ends August 8, in time for the Cowichan Valley Cadora Recognized Dressage Show on August 12. The second session runs from August 20 through August 31, 1979. For information and registration phone Kim Young. 748-2228, or drop in at Wychbury Stables, Koksilah Road, 4 miles south of Duncan. Stabling available.

JOHN MacNUTT
TRUCKING
SAWDUST—SHAVINGS
HOGFUEL
Large or Small Loads
479-6560 479-1908

MANDER
TRUCKING LTD.
SAWDUST
SHAVINGS
CEDAR HOG FUEL
385-3041
After 6, 477-5053, 479-7629

CHILDRENS DAY CAMP
At
THE RIDING SCHOOL
For August
Weekly, $75
Riding lessons, adult and children, $10 lesson. 652-5882.

STREETLAW. 9 YEAR OLD thoroughbred gelding, excellent disposition and trail horse. Shown successfully, both flat and jumping. $1200 to reasonably experienced rider and good home only. 479-5595.

SUNSET RIDING CLUB, OPEN Schooling Show, B.C. Day, Monday Aug 6th, 1979. English and Western, some money classes. Entry forms available at most tack and feed stores, entries close Midnight July 27th, 1979.

TO LEASE, GREY THOROUGHbred 16.2 (papered) the girl that has her now leased for two years and can ride for ½ month now, nice girl would like her very much. Lovely ride. 592-9856.

WE STOCK PENTA POSTS AND farm fencing at West Coast Hardware and Supply Ltd in Duncan, 5982 Trans Canada Highway, 748-0031.

HORSES BOARDED-BOX stalls, paddocks, ring. Childs horses welcome. Family operation. Good care. $100 monthly. 478-6837.

HOLSTEIN COW MILKING 4½-5 gallons daily. Third calf due December 1st. Bred to Holsteins, hand milk or machine milk. $900. Phone 749-6279.

QUARTER HORSE, REGIStered, 6 years old. 14.2 hands high. Well schooled, English and Western. $600. 479-4069 after 5

OLD GROWTH SPLIT CEDAR posts, rails, pailings, fencing, 642-5972.

FRIENDLY 6 YEAR OLD Anglo-Arab mare, 15 hands, $800 firm. Francis, 385-2388, 387-1283

YOUNG TOGGENBURG FEmale goat for sale, 658-1162.

WEANER PIGS FOR SALE. 479-4405.

128 LIVESTOCK SUPPLIES AND EVENTS

FEED POTATOES, $30 PER ton. Michell Brothers, 3015 Island View Rd. 652-1939.

SPLIT CEDAR FENCE POSTS, $1.50 each. Phone 478-4631 or 478-4167.

BLOCK OF BLACK AND GREY sheep for sale, 18 Ewes and 10 lambs. $2000. 112-653-4352

ONE REGISTERED QUARTER-horse, three years old, needs training, $1300. 478-4259.

BRED SOWS, FIRST LITTER, white with black markings, $195. 652-3501.

WEANER PIGS, $60. ENGLISH saddle for sale, good condition, $150. After 4, 479-2215.

WANTED THOROUGHBRED size 2 horse trailer, reasonable. 656-6326.

FOUR HORSE BUMPER-PULL trailer, excellent condition. 652-3328.

PUREBRED NUBIAN DOE goat for sale, no papers, 1 year old, not yet freshened. Inquire 478-9782.

GOATS-3 SAANEN DOE KIDS, $30 each; some stock fencing. 656-4201.

STANLEY R. COSBURN Horseshoeing. 478-1646.

GOOD HAY, $70 A TON. $2 A bale. 652-1411.

HAY FOR SALE, IN THE fields, 652-1664.

SHETLAND PONY TO GOOD home, $75. 539-5368.

14.3 THOROUGHBRED MARE, $800. 656-2377.

HEREFORD COWS AND calves for sale. 746-5861.

YORKSHIRE WEANER PIGS, 8 weeks old, $50 each. 478-8154.

YORKSHIRE-LANDRACE crossed weaners, $50. 743-2829.

ROMICA BOOTS 38, $18. ENGlish riding hat 7⅛, $9. 656-5005.

FOR SALE, 16½" STUBBEN Siegfried saddle, $550. Phone 479-7296.

BADLY NEEDED 74-78" NEW Zealand blanket. 652-1992.

130 HEAVY EQUIPMENT AND MACHINERY

SURPLUS SAWMILL EQUIPMENT RECONDITIONED

COMPRESSOR: 1 — 1974 Ingersol Rand 1250 CFM c/w 300 H/P, Screw Type $12,000

BARKERS:
1 — 43" Nicholson ring c/w elect., Drive, Chains, Hydraulics, etc. Good condition $60,000
1 — 60" Nicholson ring — side shift by pass, c/w motors, drives, electrics, hydraulics, etc. excellent condition $95,000

CARRIAGE DRIVES:
1- 200 HP G.E. c/w 125 Kw - AC/DC MG Set 200 HP 1200 RPM Dr. Motr. Late Model $45,000
1 — 250 G.E. 400 at 1200 DC c/w exciter and 350 G.E. mtr. 250 Kw Gen and Exciter, Lloyd control (Late Model) $40,000

TRIMMERS: Prescott 32' c/w air electric, saw controls c/w deck chains, rolls, etc. $10,000

CARRIAGE: Filer and Stowell 26' 4 blk c/w rail, panograph, setworks and controls — need some repairs to frame $6,000

LOG DECK: 9' Chain Saw — c/w 25 HP motor and Drive — 2 log clamp and controls — 3 extra bars and chains $4,000

EDGER: I.W. Johnson 12x60 — 4 saw edger — M.A. Ward Setworks c/w 350+HP mtr. and starter, collars and saws. All parts serviced and in good working condition $25,000

PONY EDGER: 1974 — 4" Mainland — 2 movable saws — 1 fixed — 4 position line bar, c/w mtrs., setworks, etc. $20,000

CHOP SAWS: 4 — Tri State 8" chop saws c/w stops, electrics, etc. each $1,500
1 — Tri State 12" Chop Saws $2,000

RESAW: 1970 Prescott 5' band s/n 8837 c/w 100 HP G.E. Dr/Mtr. 12' Klamath line bar, redco setworks, c/w electrics, controls, switches, infeed rolls, etc. Like new — Excellent Shape $35,000

CHIPPER:
48" Brunette Drop Feed — 8 knife — excellent shape $5,000
Sumner 66" — 8 knife drop feed completely rebuilt new disc, face plate, knife holders and anvils. Over $10,000 spare parts c/w 200 hp mtr. reconditioned by Elsworthy $25,000

ELECTRIC MOTORS:
1 — G.E. 300 HP at 600 RPM $5,000
1 — G.E. 200 HP at 720 RPM $2,500
1 — G.E. 75 HP at 625 DC Gen. 250 and 300 AMP $3,000
1 — G.E. 75 Kw DC Gen. 250V 300 Amp $3,000
1 — Westinghouse 60 Kw DC Gen. 250V 1160 AMP $3,000

TROUGHING ROLLERS AND FAB. RUS — NEW:
3 sections Truses 45 Angled roller — 36" wide 40' length each section $3,000
65 single roller units 45 angle 36" wide roller $85
Suitable for sawdust, chips, hogg, sand and gravel, etc.

COMBUSTION ENERGY SMOKELESS BURNER — A-1000 — Permit No. VA68 approved by GVRD Pollution Control Board. Designed to burn Wood Waste, Sawdust, Hog Fuel, at rate of minimum 5 units per hour.
This is an automatic system designed for forest industry. New exhaust fans and metering bins.
C/W: 1 — All material handling system. Hammer mill with magnets. Combustion tube chamber, with all auto. gas controls and electrics, etc.
2 — Combustion energy Heat Generator — c/w Induction and Ventilating fans and controls, all heat sensing and ratio control centre with latest high limit safety temp. controls and heat distributing system for use in dry kilns or heat exchanger.
Similar burners and systems on market today sell for $350 - $500,000.
We offer the above system complete for $60,000; Excellent value for anyone who has a waste disposal problem. Also system can be used to heat dry kilns or large buildings. PRICE $60,000
(ALL EQUIPMENT SUBJECT TO PRIOR SALE)
CULLEY DAY INDUSTRIES LTD. — 13673 — 116th Ave., SURREY, B.C.
PHONE: 581-2282, 580-1494, Days — Ken Day, Ken Swartz or George Culley; 591-5280 Evenings — Ken Day.

1500 FEET OF 36" CONVEYOR. 8' diameter by 12' long gravel scrubber, $3500. 150 ton Hopper on legs, 4'x6' Grizzly feeder. 5'x14' screen. Two 4'x10' screens in tower. 150 ton hopper on legs. Three complete ship or barge loading conveyors, 30", 36" and 42". Load centre varies from 30' to 60'. 300 HP Allis Chalmers, 3500 rpm and 200 HP Lincoln, 720 rpm electric motors, $1500 each. 100'x36" channel conveyor. 100'x36" truss conveyor. 130'x30" stacking conveyor with walkway. 130'x24" truss conveyor, $5500. 743-9826.

METAL LATHES

Super sale, 12" swing, 36" between centers, with quick change gears, hardened V-beds and more, incredible 1 time offer, $1775. Busy Bee Machine Tools, 108-2544 Douglas Rd. Burnaby, B.C. 112-298-1754.

1973 FORD LT9000, 318, 13 speed, 16 front, 38 rear. 16.6 Nahani, excellent condition. 748-1431 or 746-4032.

WANTED: HYDRAULIC cylinder 3½" boar, 24" stroke and double acting control valves. 479-7268.

CAT D2, DOZER, WINCH canopy $7650. JD 420 dozer. 263-1008.

1969 450 JD LOADER Phone 743-5739

135 FARM IMPLEMENTS

FORD 8N TRACTOR WITH 3-point hitch, rear mount levelling blade, front end loader with front mount pump, set of heavy-duty tire chains, machine in good shape. 748-0714.

17 HP WISCONSIN HEAVY duty irrigation pump, 2 cylinder, 4 cycle, electric start, gas engine $500. 652-1698.

135 FARM IMPLEMENTS

USED TRACTORS AND EQUIPMENT

Stock 3889 — Model 624 International, 16-speed, Dual PTO cab.
Stock 4310 — Ford model 4400 tractor/loader.
Stock 4428 — MF model 35 diesel tractor and loader.
Stock 4523 — Ford model NAA tractor.
Stock 4589 — Bolens garden tractor, 7 HP, B&S engine, 36-inch mower.
Stock 4588 — MF model 65 diesel tractor and loader.
ROLLINS MACHINERY LTD.
610 ALPHA ST.
VICTORIA B.C., V8Z 1B2
384-0541
DL5954A

MF Massey Ferguson — IRON HORSE EQUIPMENT LTD
NEW AND USED
Farm and Industrial Equipment
Parts, Service, Financing
4650 Trans-Canada Highway
4 miles south of Duncan
Open 6 days — 8 to 6
748-2809

JOHN DEERE — J. GRIEVE MOTORS LTD.
Lawn & Garden Tractors
7 hp - 28 hp
Diesel Farm Tractors
22 hp - 275 hp
Full Line of Attachments
Balers and Swathers
652-1642 SAANICHTON

Ken prasing Equipment
for
Small engines
BRIGGS-STRATTON
and KOHLER
TECUMSEH
934 Goldstream Ave. 478-9313

J. GRIEVE MOTORS LTD.
Vancouver Island's largest farm implement dealer now selling Yanmar 4-wheel drive tractors, 13 to 33 h.p. Full line of attachments.
652-1642 SAANICHTON

INTERNATIONAL FARMAL cub tractor, good condition. Phone 748-1079 after 6 pm

148 LEASE VEHICLES

ENSIGN
WILL SHOW
—YOU—
HOW TO LEASE

AND SAVE!!!

Lease Returns
79 Cordoba
79 Volare
78 Mercedes 280SE
78 D300
78 V.W. Rabbit
77 Volare
77 B.M.W.
77 D100
76 Newport

SPECIAL
78 CHRYSLER LE BARON
2-door hardtop
T-bar sun roof and loaded

PLUS MANY MORE

Tom Cino
Bryan Cathcart
SELL Premium Ex-Lease Cars

LEASING???
See
Roy Hughes
And Ask About
idealease
CHRYSLER LEASING SYSTEM
Member of Chrysler Leasing Systems
Quadra At Caledonia
Dealer licence number D548B
386-2411
Open Weekdays 'Til 9:00

SPELL
IT
OUT

When you have something to sell, the easiest way to find a buyer is to spell it out in print! You do that by placing a low-cost Classified Ad in the newspaper, telling our readers what you have to sell. We'll help you. Give us a call today at 386-2121.

148 LEASE VEHICLES

McCALLUM MOTORS LEASING LTD.

CAR LEASING THE MODERN CONCEPT

Our leasing agreements are designed to be flexible. You tell us your needs, we tell you how we can meet them.

For further information contact Don Innes or Cam McCallum at McCallum Motors Leasing Ltd. 1101 Yates St. 382-6122

150 CARS FOR SALE

SUBURBAN MOTORS
THE HOME OF LINCOLN CONTINENTAL AND MARK V, MARQUIS, COUGAR, XR7, ZEPHYR AND FORD TRUCKS

LOOKING For A SAFE-BUY Used Car?
Check First At SUBURBAN MOTORS!
LARGE SELECTION OF USED CARS AND TRUCKS. BIG DISCOUNTS ON OUR
JULY CLEARANCE!

78 MONTE CARLO, 2 dr., HT. V8, A/T, P/S, P/B, radio.
WAS $7295 NOW $6495
DISCOUNT $800
78 BUICK SKYLARK, 2 dr., V6, A/T, P/S, P/B, radio.
WAS $5595 NOW $4895
DISCOUNT $700
77 CHRYSLER CORDOBA, 2 dr. V8, A/T, P/S, P/B, radio.
WAS $5995 NOW $5295
DISCOUNT $700
77 LTD II SQUIRE Wagon. V8, A/T, P/S, P/B, P/Wind, air, radio.
WAS $6495 NOW $5895
DISCOUNT $600
76 MONTEGO VILLAGER Wagon. V8, A/T, P/S, P/B, radio, air.
WAS $5295 NOW$4595
DISCOUNT $700
76 BUICK 4 dr, V8, A/T, P/S, P/B, radio, air.
WAS $5295 NOW$4495
DISCOUNT $800
75 TORINO 2 dr, H/T, V8, A/T, P/S, P/B, radio.
WAS $2995 NOW $2495
DISCOUNT $500
74 FIAT, 2 dr, 4 sad, radio.
WAS $2395 NOW $1995
DISCOUNT $400
73 AUDI 100 LS, 2 dr., 4 cyl, A/T, radio.
WAS $2895 NOW $2395
DISCOUNT $500

Douglas and Saanich Rd.
386-6131 DL 5528

78 DODGE DIPLOMAT
4 dr., V8 auto, P.S., P.B., vinyl roof, R.T. Yellow inco colour. $5995.
CONTACT DON INNES
at res. 385-6404 or bus. 382-6122. McCallum Motors. DL5603

1970 VOLKSWAGEN AUTOmatic, needs some work, $800 or best offer. Call Trudi at 383-3576, leave message.

1973 CHEV CAPRICE CLASSIC, V8, 4 door, power steering, power brakes, AM FM cassette, stereo, trailer hitch, excellent condition, 75,000 miles, $2700. 382-8428.

150 CARS FOR SALE

ENSIGN CHRYSLER PLYMOUTH

ENSIGN
CHRYSLER PLYMOUTH

ALL UNITS CHECKED BY CAR CLINIC DIAGNOSTIC CENTRE

WE THOUGHT YOU SHOULD KNOW ECONOMY CARS

79 Audi Fox
4 cyl, 4 spd. Radio. Sun roof, 9711 original kms.
Stock No. 63821. SALE PRICE $7777

78 Mazda 929
4 cyl, 4 spd, radio. Only 35,345 original kms.
Stock #83671 SALE PRICE $4,555

77 Acadian
4 cyl, auto, radio.
Stock #51071 SALE PRICE $3,666

PLUS
78 MAGNUM X.E.
78 CATALINA
77 TR7
77 MONTE CARLO
77 TRANS AM
77 CAMARO
76 ASPEN S.E.
76 GRANADA
75 DODGE DART
75 A.M.C. PACER
74 FORD F100 P.U.
74 CUTLASS
74 VENTURA
73 DATSUN P.U.
72 GRAN TORINO
71 IMPALA
67 VALIANT
67 IMPALA

Plus Many More

GOV'T TESTED PLUS 2-YEAR WRITTEN WARRANTY

ENSIGN
Chrysler-Plymouth Ltd.
DOWNTOWN
YATES AT COOK
Dealer licence number D495A
386-2411
Open Weekdays Till 9:00

EMPRESS
PONTIAC BUICK GMC

MANY OF OUR VEHICLES HAVE A CROWN SEAL, 1 YR. WARRANTY ON THE POWER TRAIN! CHECK OVER THESE SELECTED UNITS — FOR YOUR OWN PEACE OF MIND!
75 TRANS AM $6295
78 GRAND PRIX $6995
79 MONTE CARLO $7695
78 FORD P/U, 4x4 $8695

OPEN
Mon.-Thurs., 9-9
Fri.-Sat., 9-6
2867 Douglas at Topaz
382-7121 D.L.5701

150 CARS FOR SALE

DOUGLAS VOLKSWAGEN AUDI

Your Largest Volkswagen Audi Dealer On The Island!

AIR CONDITIONING SALE!!

79 RABBIT 'L'. 4 door, automatic, sun-roof, tinted glass, rear wiper/washer, air conditioned $8295
79 RABBIT 'L', 2 door, automatic with air conditioning $7395
79 AUDI 5000S. 5 speed, loaded — including air conditioning $15,950
78 PORSCHE 924. Air conditioning, and sun roof $16,950
76 LEBARON, 4 door, automatic, with air! $7895
76 CHEVY ¾ ton, Automatic, air conditioning $6595
74 AMBASSADOR, 4 door, automatic, with air! $2395

PREMIUM USED
78 CELICA GT. 5 speed, 17,000 Km. Like new! $6595
77 SUBARU Coupe. 5 speed with moon-roof $4595
77 SUBARU wagon, 4 wheel drive $5795
77 HONDA Civic, 4 speed $3895
75 GREMLIN, 3 speed $2895
74 CORONA wagon. Automatic $4295
74 VW BEETLE, 4 speed $2995

FROM JULY 21 THRU OCTOBER
Service and Parts Dept.
OPEN SATURDAYS 8:30-4:30

UP TO 60 MONTH SCOTIA PLAN FINANCING AVAILABLE. O.A.C.

Douglas Volkswagen Ltd.
3329 Douglas Street
388-5466
Dealer Licence 5100

Honda CAR CENTRE YATES AT QUADRA
We Need Good Used Cars
SPECIAL
SPECIAL
1977 DODGE ASPEN SPECIAL EDITION! Red with White vinyl sun roof (siding) auto, P.S., P.B., Tuned for leaded gas in a 318 V8 with cam, headers, Holley 4BBL styled steel wheels and radials unbelievably clean! Really Must Be Seen
$5444

1977 PONTIAC GRANDVILLE BROUGHAM
2 Door Coupe. One of a Kind — Light Blue, White Vinyl Top. Power Windows, Seats, Steering, Brakes, — LOADED — a Quality One Owner Car — 40,000 Miles.
$4244

78 HONDA Hatchback $4044
74 DATSUN B210 Sedan $2244
73 TOYOTA COROLLA Fastback $2144
73 MUSTANG Mach I $2944
66 VALIANT 200 2-Door $999

BANK FINANCING, INSURANCE, LICENCE PLATES ALL AT OUR ONE-STOP NEW AND USED CAR CENTRE

386-6707
Dealer No. 0846A

1969 BEAUMONT 2 DOOR, dark olive green, 350 cu in, auto, 90K miles, $1850 OBO. 478-6286.

150 CARS FOR SALE

THREE POINT MOTORS

9
ITS OUR NINTH ANNIVERSARY AS A DATSUN DEALER SO WE'RE HAVING A
BIRTHDAY SALE
SAVE AT LEAST $600
AS MUCH AS $1500
ON BRAND NEW 79 DATSUNS

DIPLOMAT
78 Dodge Coupe, automatic, power steering, power brakes, radio, vinyl roof. $5,795

ACADIAN
78 Pontiac four-door hatchback, automatic. Only 11,000 KM! $4,795

VAN
77 dodge Tradesman 200. Automatic, power steering, power brakes, radio, mag wheels, wide tires, bucket seats. $6,495

WAGON
77 Ford LTD II, automatic, power steering, power brakes, custom roof rack, radials. Only 13,000 miles. $6,795

PICKUP
77 dodge Custom 200 camper. Special with canopy. Automatic, power steering, power brakes, radio. Only 11,000 miles! $7,995

280Z 2 Plus 2
76 Datsun Sports Coupe. Silver with black vinyl roof and sun roof, radio, tapedeck. A beauty! $8,995

MAXIVAN
75 Dodge Sportsman Royal window van, automatic, power steering, power brakes, radio. $4,295

SEE OUR GREAT SELECTION OF USED DATSUNS
OPEN 'TIL 9 P.M.
Government at Hillside
385-6737
DL 00740A

Speedway MOTORS LTD. VOLKSWAGEN PORSCHE AUDI
Vancouver Island's Leading V.W. Porsche Audi Dealership

SPORTS
Porsche Turbo
Porsche 911SC
Porsche 924
VW Scirocco

LUXURY
79 Audi 5000S
78 Buick Wagon
78 Dodge Diplomat
77 Chev Caprice
77 Cordoba T-Top
77 Firebird

ECONOMY
79 VW Rabbit
79 Honda Wagon
79 Toyota Liftback
76 Datsun B210
76 Austin Mini
75 VW Rabbit
73 Super Beetle

CAMPERS
79 Dodge Camper
79 VW Camper
77 VW Camper
73 VW Camper
71 VW Camper
70 VW Camper

971 YATES ST. at VANCOUVER
Dealer Licence No. D-5180
385-2415

AIR CONDITIONED 1974 CAmaro with new green metal flake paint, 350 auto, power steering, power brakes, 69,000 miles, $3900 or best offer. 384-2367.

1968 MUSTANG FASTBACK Excellent interior and mechanical condition. Extensive body damage. Driveable. Asking $1375. 478-9748.

VERY RARE 1971 CHEVELLE Malibu convertible, low mileage, excellent condition. Offers over $3000. 598-7346.

1974 CUTLASS 350 AUTO, BUCKet seats, silver with red interior, very clean, new tires, 52,000 miles. $3,800 OBO. Call 477-9693.

150 CARS FOR SALE

METRO TOYOTA
"Your Best Value Dealer"
OVER 150 ESSO TESTED METRO RECONDITIONED USED CARS to CHOOSE FROM
—or—
ECONO-LOT NOTHING OVER $1999

68 Envoy $299
64 Ford C'stm $399
67 Austin $399
64 Vauxhall $499
62 Ford $499
68 Datsun S.W. $599
69 Oldsmobile 98 $599
71 Olds 88 $599
69 Envoy a/t $699
72 Cortina $799
67 VW Van $999
70 Javelin $1099
68 Nova $1299
67 Crown 4-dr. $1299
73 Valiant $1599
74 Dodge Colt $1699
71 Impala $1899
71 Demon $1899
68 Westfalia $1999
73 Mustang $1999
72 Courier PU $1999
72 Duster $1999

All reasonable Offers Accepted!
386-3516
METRO TOYOTA LTD.
645 FINLAYSON
DEALER LIC. 6290

METRO TOYOTA

PETER POLLEN FORD

USED CARS
79 Mustang Ghia V8 $ 8,595
79 Zephyr 6 cyl $5,795
78 Olds Cutlass 2-dr $ 5,395
78 Monte Carlo Deluxe $ 5,895
78 Caprice Clas. sedan $ 5,795
78 Diplomat Luxury sedan $ 5,495
78 Trans Am T-roof $ 8,795
77 Comet 6 cyl. $ 4,295
77 Mustang V6 $ 4,595
77 Monarch Deluxe $ 4,895
77 Pinto 3-door mint $ 3,695
76 Celica 5-speed $ 5,395
76 Montego MX SW $ 4,295
75 Scamp 6 cyl. mint $ 3,695
73 Pontiac SW $ 2,395
72 Maverick 6 cyl. AT $ 1,695
71 Ford S.W. $ 995
69 Wildcat $ 995
69 Meteor $ 995

4X4 TRUCK SPECIALS
77 Ford F250 green $ 6,895
77 F250 w/winch $ 7,195
77 GMC ¾ ton $ 6,695
75 GMC mint cnd. $ 5,795
77 F150 Stpsd swb $ 5,895
78 Bronco $ 8,395
77 Jimmy 9,500m. $ 8,495
The Above Seven 4X4 Trucks Are All In Excellent Condition

BANK RATE FINANCING

7-DAY MONEY BACK GUARANTEE

384-1144
YATES and COOK
Dealer No. D 5373

150 CARS FOR SALE

McCALLUM DATSUN VOLVO

WE ARE #1 FOR VOLVO
WHY?
Because we give better value

75 VOLVO 245 DL SW, auto
74 VOLVO 145S SW, auto
74 144E
79 Fiat X19

78 TOYOTA Celica GT
78 DATSUN 510 SW
78 DATSUN 200 SX
77 VOLKSWAGON Rabbit
76 TOYOTA Corolla

79 BUICK Skylark
79 MUSTANG Ghia
77 CHEV Impala

PLUS MANY MORE

BCAA INSPECTED FOR YOUR PROTECTION

BANK FINANCING AVAILABLE

McCALLUM DATSUN VOLVO
McCallum Motors
DOWNTOWN
1101 Yates at Cook
382-6122 D-5603
COLWOOD
1836 Island Hwy.
478-1741 D-5603A

S&H TOYOTA CENTRE
Two Locations To Serve You Better
848 YATES ST.
381-5222
FORT and FOUL BAY
592-2471

77 DATSUN
200 SX, 2 dr. 5 spd., AM/FM radio, 13,000 KM
$4995

74 VOLVO
GRAND LUX, 4 dr. auto. Fuel injection, sunroof.
$5195

77 MERCURY
COMET, 6 cyl. auto, PS, PB. Only 13,000 mi.
$4995

79 ASPEN
V8 auto, PS, PB. Radio. Air conditioning, PW. Tilt wheel. Cloth interior.
$7995

77 FIREBIRD
Auto, radio, PS, PB, V8. Green with white interior. Extra clean.
$6895

73 DATSUN
2 dr. HT, 4 spd. radio. Red with white vinyl roof.
$2995

69 RAMBLER
4 dr. auto., PS, PB, radio, air conditioning. Good transportation.
$1295

74 TOYOTA
COROLLA, 4 dr. auto, radio. Brown. 22,000 mile.
$3995

SAUNDERS AND HITCHMAN LTD.
2040 Cadboro Bay Road at Fort and Foul Bay
Dealer Licence 5059

1963 RAMBLER FOR SALE, AS is or for parts. 383-0334.

1964 MONACO DODGE CONvertible, offers. 383-7755.

150 CARS FOR SALE

Millstream CHEVROLET OLDSMOBILE

ACADIAN
78 ACADIAN 4 door sedan, 4 cylinder automatic, radio. Finished in silver with red interior and stripes. BCAA Inspected $4450

FAIRMONT
79 FORD FAIRMONT 4 door sedan, 6 cylinder automatic, power steering, power brakes and radio. Finished in silver with red interior. BCAA Inspected $5775

COUGAR
78 MERCURY Cougar Brougham 2-door hardtop, V8 automatic, power steering, power brakes, power windows, cruise control, AMFM tape, bucket seats, console. Low mileage. Finished in bronze with beige trim. BCAA Inspected. $7250

OMEGA
76 OMEGA 2-door coupe. Formal roof cover, V8, automatic, power steering, brakes and radio. Finished in fawn with beige vinyl top. BCAA Inspected $4850

TOYOTA
76 TOYOTA SR5 liftback, 4 cylinder, 5 speed. Finished in blue with gray vinyl trim. BCAA Inspected. $4350

MON.-FRI.
8:30 a.m.-9 p.m.
SAT. 9-6
Millstream Chevrolet Oldsmobile Ltd.
1730 Island Highway
474-1211
Dealer Lic. D-5831

Brian Holley MOTORS LTD.
SUBARU VOLVO
GOOD CLEAN CARS
PRICED TO SELL
Most BCAA Inspected ON-THE-SPOT BANK FINANCING

71 CORTINA Wagon $1695
74 COURIER Pickup $2895
74 VOLVO 144 GLA $5795
74 CELICA GT 5 sp
74 DODGE Stn. Wgn. $2995
74 VOLVO 144 auto. $5195
76 FORD Granada $4595
76 PONTIAC Ventura $4795
77 SUBARU Stn. Wgn. $4195
77 DATSUN 200SX $5995
78 SUBARU Htop $4995
78 PONT. Parisienne $6995
78 HONDA Civic S.W. $5195

BCAA INSPECTED BANK FINANCING
BRIAN HOLLEY VOLVO
Douglas at Cloverdale
DL5141 384-1161

METRO HONDA
TOP DOLLAR FOR TRADE-INS NOW'S THE TIME TO TRADE!
ECONOMICAL GAS SAVERS!
78 HONDA
78 COROLLA
77 HONDA
77 ACCORD SPECIAL $4995
76 HONDA
76 CVCC
75 RABBIT
75 COLT
75 HONDA
75 MINI
75 TR7
75 DATSUN P.U.
74 FIAT X19
74 MGB
73 CORTINA
72 MINI
72 MGB

100% bank financing O.A.C.
Wide open 9-10
Saturdays 9-6
2151 Blanshard 388-6921
DL 1627A

150 CARS FOR SALE

De Pape

BELIEVE THIS!!

1966 Oldsmobile Cutlass, 4 Dr. Sedan. Now hear this — it has only 10,000 (ten thousand) original local, one owner Victoria miles. Where else could you find a car like this?

RIVIERA

79 Buick. GM's new model with front wheel drive. Fully equipped with all luxury and power options, including moon roof, air and stereo. Absolutely stunning!

DIESEL

79 Mercedes 300D, 4-dr, air, stereo, sunroof plus all power options. 7000 miles. Save thousands!

79 Audi 5000S, 5 spd, as new.
78 Cadillac Seville, low miles.
77 Peugeot 604, 4 dr, V/6 loaded.
71 Mercedes 280SL Hdt. convert.
78 Cadillac Coupe de Ville
74 Mercedes 280 Coupe
79 Cadillac 4 dr low mi, as new
74 Mercedes 280 Coupe air, pu
77 Lincoln Town Sedan
73 Mercedes 280, 4.5, 4 dr.
74 Datsun B210. Bargain!
71 Toyota 1600. Bargain
78 LEBARON air loaded
73 AUDI FOX, std. Clean!

Open 8:30-5:30 Closed Sat.
DePAPE MOTORS LTD.
Indoors at 779 Pandora
384-8035 D-5311

Cornell GM

USED CARS
YOU CAN
EXPECT A
GREAT DEAL
FROM CORNELL

80 CARS
TOP QUALITY
RECONDITIONED
READY TO GO!
WE'RE EASY
TO DEAL WITH

Stock No. 5047A
79 CORVETTE L48, black, V8 auto, ps, pb, AM/FM, pw, tilt, air.
—$15,500—

Stock No. 637A
78 CADILLAC Seville 4-dr. all options, no sunroof.
—$15,500—

Stock No. 332A
74 DODGE Dart, brown, 2 dr. ht, V-8, auto, ps, pb, radio, vinyl top. Excellent condition.
—$3295—

Stock No. 5021A
77 Maroon CORVETTE. Auto., AM/FM, ps, pb., air, 15,000 miles.
—$12,200—

GMAC and BANK
FINANCING
- AVAILABLE

Finlayson and Burnside
385-5777

REG. MIDGLEY

AMC Jeep FIAT

"ON THE
SUPER LOT"

COMPACTS:

78 Concord 4 Dr.	$5195
75 Maverick 2 Dr.	$3295
74 Volvo 144	$4495
77 Hornet 2 Dr.	$4695

SPORTY

79 AMX	$8295
72 Javelin SST	$2995
77 Mustang Cpe	$5395
77 AMX	$4795
77 Roadrunner	$5995
78 Fiat X1/9	$6995

WAGONS:

79 Ford Pinto	$4995
73 Jeep Wagoneer	4495
75 Fiat 131	$3495
78 Ford Pinto	$4995
77 Pacer	$4995
74 Ford Torino	$3495
77 Hornet	$5395

★ GUARANTEED
★ SAFETY TESTED

REG MIDGLEY
MOTORS LTD.

Douglas at Cloverdale
385-8756
DL5186

1978 CAMARO, V8 AUTOMATIC, 24,000 kilometers, still under warranty. $6700 or best offer. 592-1143 after 6pm.

1973 FIAT 124, SEDAN, AUTOMATIC, 48,000 miles, 1 owner, economical, $1700 or best offer, 598-1687.

1974 PLYMOUTH SATELLITE, power steering, power brakes, excellent condition, $1650. 478-3871.

ESTATE SALE-CLEAN, 1 Owner 1964 Buick LeSabre, 4 door Sedan, 73,000 miles, $725. 656-4802.

FRONT WHEEL DRIVE 70 AUStin America, excellent condition, 1 owner, regularly serviced, needs transmission, $800. 598-1855.

1975 MALIBU CLASSIC, 33,000 miles, automatic, power steering, power brakes, 2 door hardtop, vinyl roof. $3800. 595-5257.

'76 TOYOTA CELICA GT AND HB, 5-speed, 25,000 miles, as new condition. Offers. 479-3588, 479-3157.

1978 MONTE CARLO LANdeau, excellent condition, 17,000 miles, $5500 firm. 384-7406 anytime.

STOP MOTORS LTD

2524 DOUGLAS
78 Toyota 2 Dr.
78 Pontiac Paris.
78 Buick Skylark
77 Chevelle 4 Dr.
77 Cordoba
77 Honda 2 Dr.
77 Mazda GLC
76 Cutlass 2 Dr.
76 Buick Skyhawk
75 Century 4 Dr.
74 Toyota 4 Dr. AT
73 Mark IV
72 Impala 2 Dr.
71 Montego Wgn.
70 LeMans 2 Dr.
67 Must. Convert
TRUCKS
78 GMC Van
76 Toyota P/U
76 Datsun P/U
Bank Financing Available
LEASE ALL MAKES
MON.-FRI., 9-8 SAT. 9-5
383-3635 D02184A 383-8931

B. MADSEN MOTORS LTD.

Drive a little further
Save More

76 TOYOTA COROLLA
2 dr. sedan, 4 cyl. 4 spd.
$3495

75 PINTO
2 dr. hatchback, 4 cyl., auto, radio
$2295

77 GMC
3/4 ton PU, 6 cyl, 4 spd, P.S., P.B., radio
$4195

72 FORD F250
V8 auto, P.S., P.B., radio
$1995

71 MONTEGO MX
4 dr. wgn, V8 auto, P.S., P.B., radio
$1591

77 FORD F250
V8 4 spd. P.S., P.B., Radio
$4192

Plus many more to choose from. Government tested.
OPEN NIGHTLY 'TIL 8
2691 Sooke Rd.
478-5011
DL5450

SWIFTSURE MOTORS
382-8811

TRY THESE
SPECIAL UNITS

75 Mustang II, 4 spd., 4 cyl. $3495
76 Cougar XR7 2 dr. ht, V8, auto, ps, pb, radio, black on black, maroon interior $5295
71 Charger SE 2 dr. ht, all new motor, trans, rear end, special tires, leather interior $3895
69 Cutlass S Convertible. 455 V8, auto, ps, pb. Getting rare! $3495
70 Cutlass 2 dr. ht, 350 V8, auto, ps, pb, very clean unit $2295
68 Riviera 2 dr. ht, V8, auto, ps, pb, pw, $1695
72 Chrysler 4 dr. ht, V8, auto, ps, pb, air cond. $1595
76 Grand Marquis 4 dr. One owner. Fully loaded with only 32,000 miles. Must be seen to be appreciated. $6,995

-OTHER UNITS—

66	Mustang V8 auto	$2,495
66	Park Lane. One owner	$1,995
69	F100 p/u, V8, 4 spd	$1,450
70	Ford Van Part. Camp.	$1,995
74	GMC 1/2-ton, auto V8	$3,495
68	Plymouth 4 dr.	$795
72	Pinto Sq. Wagon	$1,795

"LOOK FOR THE SIGN
BEFORE THE RED LION"

MON. TO FRI. 9-8 P.M.
SAT. 9-5 P.M.
3388 DOUGLAS ST.
382-8811 DL 5001

PLIMLEY

BRITISH LEYLAND
1010 Yates
382-9121

78 Firebird — V8 - Auto P.S. Excellent shape. Only $6995

79 Mustang II — V8 Auto. P.S., P.B., AM-FM Cassette, wire wheel covers, vinyl roof and sunroof. Only $7695

78 Honda Accord — 5 speed. AM-FM, radials. Only $6295

78 Ford Fiesta — 4 speed, radio, radial tires. Only $4195

77 Dodge Aspen — 225 slant six, auto, P.S., P.B. Excellent condition, less than 20,000 miles. Only $4495

75 Dodge Dart — 4 door, 225 slant six, automatic. Very reliable trasportation. Only $2695

Open Wed., Thur., Fri.
Until 8:30 P.M.
Dealer Licence 592

72 TOYOTA COROLLA 1600, dark green, 41,000 miles, radials, very clean, second owner, just tested, $2175. 479-4829

1957 PONTIAC FOR SALE, OR will trade for holiday trailer home of equal value. Assessed value of $3500. 656-6639

1977 HONDA CIVIC HATCHback, excellent condition, sunroof and vinyl top, $4200 or best offer. 592-3505

STATIONWAGON, 77 VOLARE, air conditioned, 360 V8, all power, immaculate, small trade considered. 477-8303 after 5 pm.

1975 MUSTANG II, HATCHback, 4 cylinder, 4 speed, 48,000 miles, 4 new radials, must sell. Call 595-1818 after 5 pm.

1977 CELICA LIFTBACK, black, AM-FM, radials, very clean. $5200 or best offer. 383-3384.

1975 DART SPORT, 2 DOOR hard-top, slant 6, 48,000 miles, good condition, Price $2500. After 4, 383-7789.

PALM MOTORS

CREDIT
Good or Bad

WHO CARES
WE FINANCE
NO CO-SIGNERS

Let us help re-establish your credit. Separated, divorced, old age pensioner, single, male or female. You qualify. Buy and pay at same location. Cars from $150 down and payments as low as $10 weekly.

Instant
"NO-RED-TAPE"
CREDIT
Walk In, Drive Out
3342 Oak St. 386-8385

WILLE Dodge • Chrysler

Many More
To Choose From

78 Volare	$5295
77 Monarch	$4995
77 Cordoba	$5895
76 Charger	$4195
76 Rabbit	$3495
75 Vega SW	$2495
75 Cordoba	$4195
74 Mercedes	$2995
65 Dodge Dart	$1095

Many More
To Choose From

3200 DOUGLAS
AT CLOVERDALE
382-2313
MON. TO FRI. 9 TIL 9
SAT. 9 TIL 5. DL5881

PALM MOTORS

PRICES SLASHED

75 Astre AT	$1248
74 Pinto	$1387
73 Capri	$642
73 Ford PU	$1587
73 Pontiac AT	$1225
73 Datsun PU	$1102
72 Torino AT	$1482
72 Colt SW	$1345
71 Ford AT	$418
71 Hornet	$699
70 Spider	$980
69 Chev PU	$499
68 Vauxhall SW	382

3342 OAK ST.
DL5260 386-8385

PACIFIC MAZDA PEUGEOT

79 Mustang; 78 Concord auto; 78 Toyota liftback; 78 Mazda 929 sedan; 77 Monte Carlo; 76 Mazda 808 coupe; 75 Datsun truck; 75 Toyota Landcruiser; 74 Maverick auto; 75 Toyota PU and camper; 74 Pinto Squire wgn; 73 Mazda wgn; 78 Pinto auto; 72 VW 411 wgn; 71 Datsun 510; 71 Cornona wgn; 69 Cutlass 2-dr; 68 Rambler wgn; 66 Mercedes 230.

7 DAY MONEY BACK
GUARANTEE!

385-1451 D 5253
Blanshard and Johnson

Specialty MOTORS LTD

69 Mustang Show Car
77 Olds Cutlass Salon
69 Roadrunner 383
70 Duster
64 Olds F85
67 Beaumont
74 Toyota Celica
4 station wagons to choose from.

Victoria's Greatest Selection
of Specialty Cars
381-5544
SPECIALTY MOTORS LTD.
2936 Douglas DL6033

GeM

76 Cadillac sedan DeVille	$10900
76 Lincoln Mark IV	$9900
76 Ford Elite, loaded	$5495
75 Dodge Dart, 6 cyl. auto	$2995
78 Mustang V6 auto	$5495
72 VW 411 sedan	$2495
73 Cougar, Mint	$3995
73 Datsun 1800, mint	$2695

MANY MORE TO
CHOOSE FROM

480 ESQUIMALT RD. 382-7195
D-00058A

HELP!
We're Overstocked

	Reg.	Sale	Save
73 Cougar XR7	$3495	$2995	$500
71 Le Mans Con	$3995	$3495	$500
74 TBird	$4995	$4495	$500
73 Charger SE	$3495	$2995	$500
70 Cutlass 442	$3995	$3495	$500
68 Cutlass	$1495	$ 995	$500

Many More to Choose From
"Reasonable" Offers accepted
Trades Welcome
PAINTER MOTORS LTD.
3005 Douglas 388-6196 D5802

YATES AUTO

JULY SPECIAL
All Cars Open To A
Reasonable Offer
Come In & See Us Today
950 Yates 388-7722 D-01610A

'69 COUGAR
IMMACULATE

This is one owner vehicle, 351 V8 auto, buckets, console, light metallic green with black vinyl roof and interior. A must to see. Trades welcome. PAINTER MOTORS LTD., 3005 Douglas St., 388-6196. After hours: 478-0790. D5802.

71 FORD STATION WAGON. 351-V8. Power steering, power brakes, automatic, good condition. After 5 pm, 478-3725. $1200

1967 MERCEDES 200D. GOOD all-round condition. New brakes, new automatic trans. Asking $2900. 656-1835

1977 DODGE ASPEN, POWER steering, power brakes, ex-police car, executive driven, low mileage, $2195. 1971 Rambler Ambassador, air conditioning, $795. 1970 Oldsmobile, 2-door hardtop, $795. 1970 VW Beetle, $895. 1973 Sebring 2-door hardtop, $1295. 1968 Oldsmobile Vistacruiser, $1195. 1967 Austin sedan, $350. 1964 Ford stationwagon, $395. 1971 Pinto, $495. Several more good buys to choose from, no reasonable offer refused. Super Motors Ltd, DL5015, 2538 Government St. 385-0031. After hours, 382-1559.

1972 FORD LTD STATIONWAgon, 400 V8 engine, factory fitted air conditioning, power steering and brakes, electric windows and locks, tinted crack free windows, radio/tape, etc., etc. Equipped with full trailer package, gear box oil cooler, electric power trailer brakes, hitch, electric hookup, etc. Four extra wheels and tires, the interior is exceptionally clean as is the body apart from minor blemishes on the paint, $1,900. Day 384-6915, night 381-5118.

79 MUSTANG GHIA
White with blue velour bucket seats. Interior decor package, 302 cu inch, V8 auto, PS, PB, AMFM cassette deck, sunroof, mags, steel belted radial tires. Only driven 500 KM. Factory warranty still in effect. This car is in better than new car condition. For appointment to test drive phone.
STEVE SUMMERS
McCALLUM MOTORS
382-9039 D5603 382-6122

79 MUSTANG GHIA
Like new, with less than 5,000 miles. Finished in silver, with blue cloth interior, bucket seats, 302, V8, automatic, power steering, brakes, and door locks, tilt wheel, and push-button radio. Only $7495. To view, please call, ERROL RICHARDSON, 382-7121 or res. 383-2465. Empress Pontiac Buick GMC Ltd. DL5701.

RARE 68 RIVIERA
This beauty is originally from California so no rust! Mint condition with air conditioning. Finished in brown, like new white interior. Must be seen! For more information on this very rare car ask exclusively for MIKE CASTLE at Empress Pontiac Buick GMC Ltd. 382-7121 or 477-1354. D5701

Incredible But True
I now have this very clean 73 Ventura custom in stock, 4 dr with air conditioning makes this a perfect holiday car. The mileage is low and the price is right. This is truly a one of a kind car! To view ask exclusively for MIKE CASTLE at Empress Pontiac Buick GMC Ltd. 382-7121 or 477-1354. D5701

ONLY 6394 MI!
1977 Buick Skylark, 4 dr. sdn, with bucket seats and console shift. Equipment includes 305 cu inch V8 engine, auto. trans, tilt steering, styled wheels, P.S, and brakes. This mint condition one owner car is "Another exclusive with Charlie Peterson" at Empress Pontiac Buick GMC Ltd. 382-7121 or res. 592-0458. D5701

77 ARROW H/B
Looking for a sport car feeling mixed with economy? Well this might be the car! 5 spd trans, rally wheels, deluxe interior, stripes and only 26,000 mi. on this brown vehicle. Call GABY TACHEREAU 382-7121 or 652-4202 Empress Pontiac Buick GMC Ltd. D5701

AUSTIN MINI
Super economy! Super clean! 1978, with approximately 16,000 Km., of carefull driving on this popular auto. For information and viewing, contact BRRY FOSS, exclusively, at 382-7121 or res. 595-6703. Empress Pontiac Buick GMC Ltd. DL5701.

'72 MUSTANG
This car is red with white interior, equipped with ps, pb, bucket seats, automatic transmission. Powered by an economical 302 2 bbl. carb and rides on near new radial tires. Only $3,295. PAINTER MOTORS LTD., 1513 Quadra, 385-0122. D5802.

76 PONTIAC SUNBIRD
4 cylinder, 4 speed, radio, finished in silver with black vinyl, bucket seat interior. Only 13,000 miles. $4695. For appointment to view, contract ERROL RICHARDSON, 382-7121 or res., 383-2465. Empress Pontiac Buick GMC Ltd. DL5701.

1963 MERCURY METEOR, EXcellent condition, less than 50,000 miles on 289 V8 and automatic transmission, radio, good tires, power brakes with new linings, electric washers and rear defogger, four new Cibie headlights, tested until May 1980. $800. Phone 479-5038.

PRIDE
1970 LINCOLN CONTINENTAL Town Coupe, brown leather interior, air conditioning, 6 way power seats, cruise control, tilt steering, stereo. No rust. $3100 or best offer, must sell by Monday. 598-7246, 1731 Rockland Ave.

PRACTICAL
1975 Dodge Dart, 2-dr, 6 cyl auto, radio. Hard to find economical model. Clean and tested. $2,995. GEM MOTOR SALES (1973) Ltd., 480 Esquimalt Rd., 382-7195. D-00058A.

MARK IV
1976 Lincoln Continental Mark IV. Loaded, 46,000 miles. Asking $9900. Trades Welcome. GEM MOTOR SALES (1973 Ltd.), 480 Esquimalt Rd., 382-7195. D-00058A.

ONLY 11,000 MILES!
1977 HONDA station wagon. Economy, plus "The Price is Right" with CHARLIE PETERSON, at Empress Pontiac Buick GMC Ltd., 382-7121 or res., 592-0458. DL5701.

KARL KUESTER
1977 Cordoba. Only 25,000 mi. Fully equipped including air conditioning. For more information please phone Empress Pontiac Buick GMC Ltd. 382-7121 or res. 477-5798. D5701

RETIRED GENTLEMANS beautiful 1971 Ambassador four door sedan, immaculate interior, 50,000 miles, tested till 1980, 350 engine, terrific air conditioning, mechanically excellent, beautiful car, asking $1200 but offers acceptable. 598-3596.

MUSTANG CONVERTIBLE
1972 red Mustang, equipped with power steering, power brakes, automatic transmisson, radio, bucket seats, small economical V8-2 barrel carburator, new paint, only $3595. No trades. 386-7290.

1973 CHEV IMPALA CUSTOM, 2 door hard top, V8 automatic, power steering and power brakes, air conditioned, power windows and factory tape deck, vinyl roof, $2850. 385-0031, after hours 592-3540. Super Motors Ltd, 2538 Government St, DL5015.

75 MARK 4
Beautiful condition, p.s., p.b., p.w., am/fm etc. Wire wheels, new radial tires. A truly classic fine car. $7900. Private Sale. 478-7632 after 6 p.m..

SPECIAL
'74 Capri 44,000 miles, radials, bucket seats, 4 spd. trans and more. Just tested, $2,795. PAINTER MOTORS LTD., 1513 Quadra, 385-0122. D5802.

1978 CHEV MALIBU
$4,995
Low mileage, excellent condition, 2 tone. Auto, PS, PB. AM radio. Tilden Rent A Car DL 6365C
386-1213

CIVIC
Trades welcome. Gas saver 75 Honda. Complete financing OAC. 474-2211 or eves. 478-9182. Saunders Sales & Service Ltd, Colwood. D5932

74 VENTURA, GOOD CONDItion. 44,000 miles. Offer nearest $2150. 14-425 Wilson. 385-7085

CIVIC
77 Honda HB, 4 cyl., 4-spd., $3395. Trades Welcome. PAINTER MOTORS LTD., 1513 Quadra, 385-0122. D-5802.

COUGAR XR7
New mags, new tires. Excellent condition. Trades welcome. Complete financing OAC. 474-2211 or eves. 478-9182. Saunders Sales & Service Ltd, Colwood. D5932

'71 COMET GT
302 auto, ps, pb, bucket seats, wide oval tires in extemely nice condition, $1,895. PAINTER MOTORS LTD., 1513 Quadra, 385-0122. D5802.

MUSTANG
73 auto, P.S, P.B. Trades welcome. $3295. Reduced $2995. Complete financing OAC. 474-2211 or eves. 478-9182, Saunders Sales & Service Ltd, Colwood. D5932

9 PASSENGER SW
1975 Dodge Monaco Royal Brougham, loaded, including air. Was $4495, Weekend Special, $3895. SPECIALTY MTRS., 2936 Douglas, 381-5544. DL6033.

CUTLASS CONVERT
350, auto, ps, pb, bucket seats, console. Won't last long at $2,695. PAINTER MOTORS LTD., 1513 Quadra, 385-0122. D5802.

SHOW CAR
'53 Meteor Victoria, 2 door, hardtop, Golden Anniversary model. Completely restored. Showroom condition. Continental kit, lacquer paint. $7,800. 112-497-5842.

FIREBIRD
'67 Pontiac, V8, auto, ps, pb. Was $3295, Now Only $2995. PAINTER MOTORS LTD., 1513 Quadra, 385-0122. D-5802.

AS NEW 1979 CHRYSLER LA Baron Town and Country stationwagon. 2 months old, Leather interior and every conceivable option. Sacrifice must sell immediately, trades considered, 384-9883.

1977 MAZDA GLC, ECONOMICAL. $2,975. 477-6468.

1977 MERCURY GRAND MARquis with everything including complete trailer towing pkg. Extra clean 30,000 mi.
PEDEN RV LTD.
2855 Quesnel St.
386-3464 D1950A

240Z
'71 Datsun 4-spd, buckets, new paint. A hard car to find for only $3895. PAINTER MOTORS LTD., 1513 Quadra, 385-0122, D5802.

1976 BUICK SKYLARK, 2 DR cpe, V6 auto, P.S, P.B, radio and only 29,000 mi. In very good condition. Exclusive with Art Moysychyn at Empress Pontiac Buick GMC Ltd. 382-7121 or 477-4715. D5701

MUST BE SEEN
'73 Olds Delta 88 Royale, loaded. Air, power windows, etc. Low mileage. In mint condition. Many extras. Reasonable. Phone 383-3304, after 7 pm or 384-8075, pager 651.

Sidney Car Mart
WHERE YOU GET QUALITY
AT A DISCOUNT
Cars, Pickups and Vans
9757 5th St. D01591A 656-2432

79 MARK V, BILL BLASS SEries. New, full warranty, all options incl. White convertible style roof over blue body, last year for this classic luxury model. 112-403-269-9330.

1972 TYPE 311 VW, 1600CC, fuel injected engine, new disc brakes, paint, exhaust system, and generator. City tested. Interior A-1, radial tires. View 2311 Musgrave, 595-4807, $1795.

1964 FORD CUSTOM, 4 DOOR sedan. Automatic transmission. 59,000 miles on new motor. Good condition throughout. Has been safety inspected in July. $600. 383-3428 between 5-10

78 OLDSMOBILE CUSTOM cruise stationwagon, 10,600 km. 76 Olds Toronado, loaded. 78 Toyota Corolla, 4 speed. 74 Mustang, 6 cylinder. E & K Motors Ltd, 383-6231, 652-4134 DL 6381

1979 SEVILLE DIESEL, AStroroof, leather interior, fully equipped. Approx 3500 km only. Factory warranty. Days 388-5714, evenings 721-3798. Bridge Street Motors. DL627A.

1977 BUICK REGAL SPORTS Coupe, red and white, white walls, very sharp. 350 V8, power brakes, sterring, windows; radio, and 8 track stereo. Only 24,000 miles. 477-1351

1977 CAMARO, LADY OWNED and driven, type LT 350, power steering, power brakes, 8-track, only 16,500 miles, excellent condition, $6500. Call after 6pm, 479-5315.

PACKAGE DEAL OR SEPArate, 1973 Mercury Montego station wagon, fully equipped and 1978 23' Wilderness travel trailer. Both in excellent condition. $10,000 or offers. 656-2228.

1968 COUGAR, NEW TIRES, new brakes, new transmission, $2000 or best offer. 1967 Chevelle, really good condition, $2500 or offers. 478-4324, can be seen anytime.

1971 PLYMOUTH SCAMP, TIP top shape. Metalic bronze. Slant 6 engine for economy and dependability. New tires and recent brake reline. Moving must sell. Offers to $1800. 595-1375

1978 CONCORD DL 2 DOOR, red with landau roof, like new, only 15,000 miles. Very economical. Many extras. Replacement price $7500. Asking $5000. Will consider boat trade. 478-4696

1970 FORD GALAXIE 500, 4-door sedan, 351, V8, automatic, power steering, power brakes, radio, towing hitch, one owner, 93,000 miles, very good condition. $1100 or best offer. 592-0582.

1974 CAMARO, 350 V8, 3 SPEED automatic, shift kit, good rubber G60-14 rear and G70-14 front, radio, tapedeck. Very good condition. $5,300 or nearest offer. 477-4965 anytime.

GOOD LOOKING 1975 MUStang II, 2300cc, 4 cyclinder, automatic, buckets, vinyl roof, electric defoggers, remote mirrors, good condition, low mileage. $3500 or nearest offer. 388-9673.

1974 TOYOTA COROLLA. Needs new muffler and tail pipe, asking $1700. Also 53 Olds 98 with A/T and air conditioning. Asking $1700. Please call 595-5563 or 479-9207 to view.

LADIES
'66 Mustang, 39,000 original miles, 6-cylinder, good condition, new tires. Asking $2500. 386-3182.

BLACK BEAUTY
Silver leather, fully loaded, road handling package, 24 mpg, 1979 New Yorker, 382-5421.

WANT THE BEST DEAL ON A new car or truck? Call Les Carr at Bridge St. Motor Company Ltd., 388-5714, evenings 6-8 721-3798. DL00627A.

1977 FORD LANDAU, 31,000 miles, new condition, fully equipped with trailer package, air conditioning, electric windows, many others, 658-8697.

1979 MONTE CARLO, 2 DOOR coupe, nicely equipped. 600 km only. Factory warranty. Days 388-5714, evenings 721-3798. Bridge Street Motors. DL627A.

1966 CHRYSLER 300 HARDTOP convertible, mint condition. $1500. 479-6381.

74 PINTO, AUTOMATIC, 44,000 miles, good running condition, $650 or best offer. 388-7876.

1974 VOLVO GRAND LUX, fuel injected, leather interior, $4200. 386-3515 or 382-7256.

1975 DODGE MONACO, 2 DOOR hard top, good condition, $1500. 474-1826, 478-5677.

1973 CHEVELLE STATIONWAgon, 350, automatic, power steering, power brakes, excellent condition. Asking $2500. 385-3285

1977 Z28, SILVER ON BLACK, 350 4 speed, low mileage, any reasonable offer considered, phone Kris at 478-3439.

1965 ACADIAN SPORTS COUPE, V8, 283 cu in, red exterior, black upholstry, 79,000 miles, offers to $3000. 2280 McNeill Ave.

1974 ASTRE GT STATION wagon, great condition, low mileage, $1950 or best offer, anytime after 5, 384-7506.

1964 COMET STATION WAGON, 4 door, $325 or nearest offer. 62 Volkswagen, chassis and motor, running, offers. 388-7234.

1969 MUSTANG FASTBACK, excellent shape. Moving, must sell. $3000 or best offer. 478-7760, 642-4754.

1971 DUSTER, 318, AUTOmatic, power steering, power brakes, no rust, 72,000 miles. Asking $1800. 383-8529

1971 PONTIAC VENTURA, EXcellent mechanical condition, needs body work, radial tires, offers on $500. 478-0159.

1977 VOLVO 244 DL, BEIGE sedan, automatic, 12,000 miles, AM/FM, immaculate condition. $7100. 386-3779.

1975 HONDA, LOW MILEAGE, 4-speed, tach, gauges, mag wheels, radio, great on gas, $3300. Call after 5, 479-3803.

CONTINENTAL CONVERTible, 1964, 4 door retractable, needs some body work, top, best offer. Phone 3-5 pm, 758-4506.

1969 LINCOLN MARK III, CITY tested until July 1980, some rust. $3300 or best offer. Phone 3-5 pm, 758-4506.

1975 MERCURY WAGON NEW radial tires. Immaculate condition, open to trade $3850, offers. 656-6806.

CLASSIC '54 BUICK SPECIAL 2-door hardtop, only 87,000 miles, all original. Offers or consider swap on 1/2-ton truck. 385-3395.

1979 MUSTANG, 4-CYLINDER 4-speed, 7,000 km, great gas economy, still on warranty. Offers. 386-7192.

EXCELLENT GAS MILEAGE. Clean and in top shape mechanically. 1970 Austin America. $900 firm. 595-5955

1973 FORD TORINO STATION Wagon, V8, p.s, p.b, automatic, roofrack, one-owner, $2395. 656-6287.

1972 PONTIAC SAFARI 8-PASS. station wagon, roofrack, gold, small V8, no rust, exc. cond. $1650 o.b.o. 477-1333.

1967 COUGAR, 289 4-BARREL. Automatic. Metallic grey. New tires, air shocks. Dual exhaust. Just tested. $1850. 479-1202

1972 BUICK SKYLARK, 4 DOOR hardtop, 46,000 miles, excellent condition, offers on $2800. 595-7425.

76 MUSTANG COBRA II, 42,000 miles, V6, 4 speed, sporty, economical, $4500 or best offer, 246-9143.

1968 CHEVELLE MALIBU, stock 307, needs body work, etc. Asking $400. Phone 382-5436 after 5 pm.

1974 TOYOTA 1600 WAGON, automatic. One owner $1985. 384-1721, 592-3121, Sports and Classic Cars, 640 Hillside. D5433

PAMPERED 1975 TOYOTA CElica, metallic silver, automatic, low mileage, A-1 condition, 384-3557.

1971 TOYOTA COROLLA, 4 speed, good condition. $1100 or best offer. Please phone after 6, 595-6256

COLLECTOR'S SPECIAL, 1964 Chev Impala SS, 2-door hardtop, power steering, power brakes, 327 cu.in. $900. 478-2329.

MUST SELL, 1978 CAMARO, only 12,000 miles, 350, 4-speed, showroom condition, loaded with options. $6500. 478-9680.

1974 PONTIAC ASTRE SEDAN, 4-speed, 2300cc, 30 m.p.g. Good shape. Good buy at $1600. Phone Jim at 388-1459, 642-5372.

PONTIAC PARISIENNE, vinyl hardtop 2 door, 350 hp motor, good shape, $1050. 658-5535.

1977 DODGE ASPEN WAGON special edition, 318, 19,000 kilometers, excellent condition, $4800. 656-6776 after 5.

1977 HONDA CIVIC, LOW MILEage, radio, in good condition, winter tires included, $3700. Call Margaret at 748-4449 or 748-0381.

1973 FIREBIRD ESPIRIT, good condition, 57,000 miles, complete with extras. $4250, if you want performance, 479-0052, anytime.

1975 CAMARO, V8, AT, 35,000 original miles, Ralley wheels, tilt, p.s, p.b, asking $5100. 385-3402.

1973 CAPRICE ESTATE wagon, air conditioning, wood panelling, looks new, $2850. 598-8394.

1965 COMET POPULAR 2 DOOR hardtop model, new paint, excellent body and interior, motor shot. Offers. 3636 Revelstoke Pl.

69-70, 2 DOOR ELDORADO CAdillac, fully equipped, recently overhauled. Asking $2000. 479-8396

IMMACULATE, 1975 DATSUN B210 fastback, lady driven, 14,000 original miles. Bargain at $3000. Must see. 656-3837

1978 HONDA CIVIC HATCHback, excellent condition, 27,000 kms, $4000 firm. 595-2272 evenings and weekends.

ESTATE SALE
1976 Dodge Dart, 2 door, 14,000 miles. Offers accepted. Phone 478-1935.

1977 HONDA CIVIC SEDAN, 4 speed, radio, block heater. Excellent condition. $3200. 479-3072, 598-5626

1972 PINTO AUTOMATIC. Green. White vinyl top, good condition, one owner, new brakes. $1100. 478-2005.

1976 CAPRI GHIA, APPROXImately 43,000 miles, 4-speed, V6, sunroof. Please phone 595-2539 after 5 pm.

1974 VOLKSWAGEN BUG, IMmaculate condition, sun-roof, 47,000 miles, $2800. Call 386-6150 after 5 pm.

1974 PLYMOUTH SATELLITE, 56,000 miles, V8, power steering, power brakes, 4 new radial tires. $2500. 595-0190.

1970 CHEVROLET IMPALA, 2-door sedan, 4 new tires/brakes, very clean. $885 or best offer. 381-5118 or 384-6915.

1974 BUICK V8, 2 DOOR HARD top, power brakes, power steering, many extras, real sharp. 592-3933, 477-3002 after 6pm.

'79 MUSTANG GHIA II. LOCALly owned and driven for 1-year. Low mileage, excellent condition. Offers. 595-2592 after 7 pm.

SACRIFICE
1976 Ford Fury, sun-roof, air, 39,000 miles, only $3500. Phone 478-2044.

1973 COROLLA 1600, 2 DOOR, 4 speed, 2nd owner, tested till June 80. Clean, reliable transportation. $1650. 595-2187.

1974 BUICK CENTURY LUXUS, tilt wheel, AM-FM stereo, power windows, console shift. 4 new radials. $2699, trades considered. 479-6805.

1967 AUSTIN CAMBRIDGE, automatic, $450. 385-0031, after hours 592-3540. Super Motors Ltd, 2538 Government St, DL5015.

BARGAIN
66 FORD SW, CLEAN, TESTED, $750. 478-8217.

CONVERTIBLE 1970 CHEvelle Malibu, V8, power brakes, power steering, auto, $3500. 384-1249 or 383-8328 Bernie.

78 DATSUN 200 SX SPORT coupe, white, AM FM, radials. 385-7963

1966 MERCURY STATIONWAgon, best offer, 478-1239 before 5 pm.

74 MUSTANG II, 4 SPEED, RAdial tires, pin striping, excellent condition. $3500 598-8759

1973 Z28 CAMARO, EXCELlent condition, offers. 748-4876 Duncan.

1972 FORD GRAN TORINO wagon, needs work. Best offer. 388-5464 pager 628.

78 PONTIAC ACADIAN, LOW mileage. Asking $4100. Lady driven. Call 652-2864 anytime.

1974 PLYMOUTH SATELLITE, 4 barrel carb, 2 pipes, wide ovals, A-1 condition, $2,800. 385-7578

1978 PLYMOUTH FURY STAtionwagon, $4800, fully loaded. 478-8793.

1976 RABBIT, 38,000 MILES, fine condition, $3600. Call collect 112-537-9820.

MUST SELL 66 PONTIAC, 4-hard-top, good engine, power steering, 283, auto, $400. 386-3546 or 382-0225.

1971 CORTINA GT, 2 DOOR, very good condition. 58,000 miles. Doug 595-7694

65 MINI WOODIE WAGON, front end damage, best offer, 382-2743.

1966 CADILLAC COUPE DEVille, excellent condition. $3200. 478-0903, 595-6305.

1974 GRAN TORINO ELITE, 400 cu. in. 56,000 miles, $3300 or best offer, 478-7059.

DATSUN 510, 1971, GOOD motor, four new steel radials, running, parts. $200. 1511 Vining.

67 FORD CUSTOM 500, GOOD shape all around, $390. 382-8612 after 7.

1967 PLYMOUTH FURY III, well maintained, 71 engine, $800 or best offer. 658-5171.

73 MONTEGO VILLAGER Wagon, low mileage, good condition, $2400. 477-0446

1974 HONDA CIVIC HATCHback, 51,000 miles. Offers. 658-8086 after 6 pm

1975 DATSUN B210 HATCHback, 4-speed, radials, cassette. 598-4177.

MOVING, MUST SELL, 64 CHEV wagon 283, 64 Buick 394. $200 for both or best offers. 382-0499.

69 CHEVY IMPALA FASTBACK, 4 door, V8 automatic, in excellent condition, $1200. 479-3631

65 T-BIRD, $4000 OR BEST offer. 384-8753 after 6.

1974 FORD LTD. TOO MANY extras to mention. $2100. 652-1273.

1973 PLYMOUTH FURY III, 2 door hardtop, excellent condition. 477-2704.

1973 AUDI, 100 LS, 4 DOOR, 4 speed, excellent condition, $2595. 479-8528.

70 AUSTIN AMERICA, GOOD mileage, many extras, $900. 383-0141.

1978 HONDA ACCORD, MINT condition, 12,000 kilometers, $6300. 592-2554.

TRAILER TOWING EQUIPPED
1976 Ford Gran Torino Wagon, 33,000 miles. 477-9682.

1973 VOLKSWAGEN SUPER Beetle, good condition throughout, $2395. 595-6706.

1978 HONDA CVCC
12,000 miles, 5 speed, radials, $4800. 478-8852

VOLARE PREMIER DELUXE stationwagon, 8000 miles, like new. $5950. 477-0017

1973 CELICA, MOTOR RUNS good, minor body work but no rust. $1800. 385-2416, after 5.

1974 RANCHERO, EXCELLENT condition, with gem top, new tires, 652-1648.

1961 BUICK LESABRE, $175 firm, 386-2416.

1975 DATSUN 710 DELUXE 2 door, excellent condition, 479-3084.

1972 RED CRICKET, 1 OWNER, 29,300, 4-speed, 4-door, $1450. 598-6317.

1963 VOLKSWAGEN STATION wagon, runs well, needs work, best offer. 383-1408.

1972 CORTINA WAGON, 36,000 miles, must sell $1800. 479-9715 after 5.

1968 PONTIAC CATALINA 2 door hard top, good shape, $575 or best offer. 385-4149.

1970 CUSTOM DODGE DART, 2 door hard top, slant 6, automatic, $1500. 479-6626.

1968 PLYMOUTH STATIONWAgon, 383, automatic, good demo, $100. Phone 477-0301.

1966 CHEVROLET BELAIR, 2 door, good condition, must sell. 479-8572

1964 2-DOOR CHEV, RUNNING, rebuilt to 287, needs work, $400 or trade for dirt bike. 386-2852.

1971 PINTO, RUNS WELL, good tires, tested to May '80. $750 or offers. 478-0994.

FOR SALE OR TRADE, 1953 Ford 2 door, good mechanically, 382-2348.

SAVE $1000 OVER NEW 1978 Rabbit, 8800 miles, most options, 721-3064.

'72 MARINA 2 DR, 4 SPD, RAdials, tach, tape deck. New clutch. $1400. 479-6292.

1969 CHRYSLER, AIR CONDItioned, loaded, requires engine work, $500. 477-1043.

1957 CADILLAC, NEW CONDItion, $5000 or nearest offer. 384-3204.

1960 ENVOY WAGON. BATtered but runs. As is. $275. 479-7983.

1973 FORD GRAN TORINO Wagon. Motor and body in excellent condition, $2250, 388-9893.

77 DODGE ASPEN, EXCELlent condition, all the extras. 598-3233.

1964 CHEVELLE MALIBU, 2 door hardtop, rebuilt 283. Brian 383-0097.

1969 VW NOTCHBACK, 67,000 miles, excellent condition. 479-3860.

BARGAIN. 1969 FORD XL fastback. New tires and shocks. Tested. $495 firm. 384-5827

74 FIAT X19, NEW CLUTCH, rebuilt trans, totally overhauled, $5000 or best offer. 479-4052

1973 PINTO RUNABOUT, NEW brakes and front tires, closest offer to $1595. 598-4994.

73 PONTIAC, POWER STEERing, power brakes, 350 4-barrel, automatic. 383-6216

'68 CAPRICE, 307 AUTO, BUCKets, console. Excellent condition. Best offer. 385-7706.

1950 A40 AUSTIN, 4 DOOR, very nice condition, offers. 384-3427

69 DART GT, 2 DOOR HARDtop, automatic, console, buckets, mags, air shocks. $1500. 479-0165

1938 STUDEBAKER COMmander. Needs restoring, offers. 658-8046.

1972 EL CAMINO, 402 WITH Gem top, day 385-5500, night 595-2274, $4000.

1975 RANCHERO, EXCELLENT condition, factory air, 42,000 miles. $4400. 656-6163 evenings.

73 TOYOTA CORONA, 4 SPEED, 4 door, $1200 or best offer. Call 479-3322 between 5-7

1969 MAZDA 1500. 477-6418 after 5 pm.

MUST SELL 76 TRANS AM, 455 4 speed. $7000. 642-4653

1969 DODGE CORONET wagon. $495 or offers. Consider freezer, part payment. 478-7455

67 MUSTANG FASTBACK, 390 GTA, best offer. 477-5725.

1969 NOVA 2 DOOR, 307 3 SPEED manual, $850 obo. 384-7587.

1967 PLYMOUTH FURY II SEdan, running well. 592-0341.

1971 AUSTIN AMERICA, GOOD condition, asking $1250. 656-5842.

1971 CHEV CAPRICE 4 DOOR hardtop, air conditioning, 400 big block, 70,000 miles. Must be seen. Excellent condition, best offer, 479-9188

MUST SELL, ONE-OWNER local '76 Honda Civic Hatchback, 4-speed standard transmission, radio, 28,000 miles, $3495 or best offer. 479-9557.

1968 CHEVELLE MALIBU, 327 factory 4 speed, wide tires, black vinyl top, white vinyl interior, very good condition, $2500 firm. 478-7255 after 5:30.

1972 VOLKSWAGEN STATION wagon, 411, 59,000 miles, radials, radio, trailer hitch, mounted snow tires, very good condition, offers to $2100. 382-0075.

1978 SILVER FIREBIRD FORmula, factory air, velour seats, AM-FM stereo cassette, rust proof protection package. 388-4752.

68 PLYMOUTH SATELITE, 4 door, 318. '66 Fairlane, 4 door, stationwagon, 200-6, both automatic, good condition, $695 each. 478-7321.

JALOPY RACE CAR
'72 Plymouth Satellite, no. 32, well built, race ready. $350 or best offer or trade? 479-4697 or 385-2022.

1976 CAPRI II, 2.3 MODEL, 4-speed, new brakes and clutch, 64,000 miles, 2nd owner, radials, good condition. $2950 firm. 474-1028.

$290
'66 Pontiac Parisienne, 4-dr, good motor, in good running condition except axle broken. 386-8998 or 479-5075.

MERCEDES
300D, 1975, Air conditioned, power windows, etc. Immaculate, for immediate sale, $12,800. 477-3849.

1973 WAGON, OLDS VISTA Cruiser, power steering, power brakes, 455 HP, mileage approx. 75,000. $2200 or best offer. 478-6939.

1974 VOLKSWAGEN DASHER, 4 speed, radio. Exceptionally clean, well cared for $2875. 384-1721, 592-3121, Sports and Classic Cars, 640 Hillside. D5433

71 MERCURY RIDEAU 500. 2 door hardtop, runs well but motor needs some attention. Body, paint, tires, interior quite good. For a quick sale, $575. 658-5589.

1968 DODGE 2 DOOR HARDTOP, buckets, console shift, fat tires, raised white lettering, very clean, must be seen, $1400 OBO. 384-4267.

IMMACULATE
1974 Chevelle 4 door, 350 automatic, power steering, brakes. Only $2495. Phone evenings 642-4697.

1969 TOYOTA CORONA, KEYstone mags, traction bars, pinstriping, many extras, $995 or best offer. Phone 388-7815 or 382-8056.

TRANSPORTATION SPECIAL
6 cyl auto Chev Nova wgn. $695. Complete financing OAC. 474-2211 or eves. 478-9182, Saunders Sales & Service Ltd, Colwood. D5932

1973 FORD TORINO, 64,000 miles. Easy driver. 302, power steering, power brakes. Automatic. Mags. Red with white pinstripes. $1950. 474-1806 after 4:30

1970 OLDSMOBILE, POWER steering, power brakes, air conditioning, power windows, power seats, tape deck, good condition, $300 or offers. 383-0672.

1973 TOYOTA CORONA SEDAN. Automatic, radio, etc. Excellent condition. Dealer maintained. 38,000 miles, genuine. $3000 firm. 595-2787

LARGE TYPE CLASSIC, 1952 Olds Holiday Coupe, V8, 4-speed automatic, new paint, brakes, tires, upholstery, $2000 firm. No triflers. 478-0011.

1965 CHEVY II, EXCELLENT condition, much work including recent engine. Very well maintained. Asking $600. 381-5954 or 477-5139.

1977 GRENADA SPORTS coupe, fully equipped, black with gold vinyl roof, low mileage and in excellent shape. $3300. Call after 5pm or weekends 652-4550

1973 OLDS CUTLASS, AUTOmatic, power steering, power brakes, 350 V8, new tires, 60,000 miles. Excellent condition. $3300. 479-4541.

FIRST MODEL MUSTANG, 64 1/2. Well maintained, stock condition. 598-6643

1963 CHEV STATION WAGON, V8, automatic, mechanically sound, best cash offer. 477-4510.

1973 CHEV BELAIR, 2 DOOR hardtop, slightly damaged. $1400 or reasonable offer. A1 running shape. 384-8864.

1976 CELICA GT LIFT BACK, 5-speed, one owner, 25,000 miles, $5595. 595-8008.

1974 MUSTANG II, HATCHback, V6 4 speed, excellent condition, $3495. 595-8008.

1974 ASTRE, LADY DRIVEN, very clean and dependable, 1241 Oxford. $675. 382-4127.

1972 GRAN TORINO, 4 DOOR, small V8, power equipped, good condition, $1,650. 385-9607.

73 MALIBU, V8 AUTO, POWER steering, power brakes, great shape, $1800. 479-5606.

1979 ACADIAN (CHEVETTE) 4 door hatchback, 4 speed, 4800 kilometers, $4200. 479-9516.

75 CHEVY VEGA PANEL 2 door, excellent condition, $1700. Tony 477-9386 4:30-7:30pm

CHRYSLER IMPERIAL, 1972 all power options, very good condition, $2500. 595-8698.

1973 TORONADO
Air conditioning, power seats, windows, trunks, doorlocks, tilt and telescopic steering, cruise control, 8 track stereo system, vinyl top, looks new, sacrifice $3250. 598-4936.

MOVING MUST SELL, 1977 Honda Civic Hatchback, 4 speed, 386-7389.

MOVING MUST SELL, 1973 Toyota Corolla, $1,200. Good running condition. 386-7389.

1972 CHEV IMPALA, 4 DOOR, $1195. Good condition, 477-8995.

1963 CHEVY II, 4 DOOR, $400. 477-4435 after 5 pm.

'64 SUNBEAM APLINE. '71 Mazda. Call after 5, 595-2015.

1966 OLDSMOBILE 88, 2-DOOR hardtop. Best offer. 385-4104.

73 AUSTIN MARINA COUPE, standard transmission, 383-4733.

1977 OLDS OMEGA, V8 305 automatic. 652-2328 after 5:30.

1966 OLDSMOBILE FOR SALE. $650. 652-1703

1963 MERCURY COMET, AS IS or for parts. 385-3641 or evenings, 386-9350.

1969 DATUSN 1000, RUNNING condition, $175. 478-5393.

67 CANSO SPORT DELUXE, 350, turbo 350, $2500. 477-4979

1963 RAMBLER, AS IS, AFTER 5, 652-3037.

1979 FORD FUTURA, 4,000 KM, $6000. 595-3348.

63 PONTIAC PARISIENNE, $100. Phone 388-9014.

1972 CHEVY NOVA, $1700 OR closest offer. 477-6727 after 5pm

'67 PONTIAC LAURENTIAN, good tires, new brakes. $250. 388-4987.

65 MALIBU SS, MANY EXTRAS. $2000 or offers. 383-7620

1967 MUSTANG. OPTIONS. $1800 or best offer. 642-3830

'69 CHEV IMPALA, GOOD CONdition, $850. 245-3360.

1973 PONTIAC, 2 DOOR HARDtop, $1500 or best offer, 746-6783.

1966 MUSTANG, NICE SHAPE, $2800 or offers, 479-6909.

1964 IMPALA SS
382-4809 after 5pm.

1966 VOLVO 122S, RUNS OK, $650. 383-1689.

FOR SALE 1969 CORTINA FOR parts or whole. Phone 474-1742.

EXCELLENT CONDITION. Plymouth VIP, 1968, $800 firm. 479-0773 after 5pm

1966 MORRIS 1100, 68,000 MILES, good transportation, $400. 595-6228.

1966 VAUXHALL VIVA, LOW mileage, best offer takes it. 656-5213.

1955 4-DOOR CHEV, AS IS OR parts. 307 8-cylinder rebuilt engine, offers. 746-7216

75 MALIBU WAGON, V8, power steering, 32,000 miles, asking $3800. 386-8706.

1968 TOYOTA, GOOD CONDItion. Recent work. $425 or near offer. 383-5949

74 MUSTANG II, LOW MILEage, good condition, 26 mpg city, $3200. 384-2787.

'61 PONTIAC, LOW MILES, good condition, $250, 1092 Gosper Cres.

151 SPORT, IMPORT CARS

79 FIAT X19

1500 cc, 5 spd, Pirellis, AMFM cassette. Absolutely new car condition. Silver finish with black stripes and top. Factory warranty. Only 5,500 KM. Offers or trades welcome. To view call
GREG BRADY
McCallum Motors
DL5603
386-0171 or 382-6122

73 TRIUMPH TR6
One Owner—Sharp!
74 FIAT 124
Spider Convertible—Racey Red!
77 TRIUMPH TR7
One Owner 9,000 mi.
Exceptional!
DePAPE MOTORS LTD.
Indoors at 779 Pandora
384-8035 D-5311

72 SAAB 96
Only 31,000 miles, V4, F.W.D. $3,400. Contact Randy Prime, Brian Holley Motors, 384-1161. D-5141.

COLLECTOR'S ITEM!
Rare 1969 Triumph GT6+, excellent condition, low mileage, beautiful metallic blue, new radials, fast, super handling, 4 speed, $3500. 383-0405.

1974 MGB, GOOD CONDITION, runs as good as it looks, three tops, AM-FM cassette stereo, offers. Call Janik at 388-4366 or after 5, 479-2124.

1976 MERCEDES 300D, ONLY 35,000 miles; metallic brown; sunroof and extras; new Michelins; excellent condition. $16,500. 592-2764 after 6.

TR6 1975. LOOKING FOR A sports car thats been loved and cared for? Look no more — Just 29,500 miles in A-1 condition. Asking $6,950. Call 595-1642.

1962 TRIUMPH TR3, NEW transmission, rebuilt engine, new top, new upholstery, wire wheels, almost concourse conditioned, $5800, phone 477-4417.

77 CADILLAC SEVILLE, ALL options, show room condition, very low mileage. Part trade preferred. Offers. No triflers please. 721-5494

1977 DATSUN 280Z, 2+2, 14,500 miles. AM-FM radio. Air conditioning. Pacific blue with white upholstery. New car condition. $8950. 595-7802

LADY DRIVEN TR6-75, EXCEPtional condition, low mileage, brown interior, new tires, offers wanted on $6950. Once you see it, you'll love it. 595-1642.

72 DATSUN 240Z. 4 SPEED, AM-FM radio. Silver with black interior. $4000 or best offer. 479-1105, Gene

SUPER BLUE OPEL GT 1971, $2200, good condition. New brakes, tires, battery, tested. 384-0673 between 5-6 pm.

74 PORSCHE 914, 2 LITRE, 34,000 miles. Excellent condition. Burnt orange and black. $7500 or best offer. 477-5929

BLACK 78 CORVETTE, NO reasonable offer refused. Days, 385-7711, local 30, Tony. Evenings, 478-7577

1977 VOLVO 245 DL STATIONwagon, 17,000 miles, European model, excellent condition, $8300 or near offer, 652-2943.

78 MGB
Excellent condition, very clean. Serious enquiries only. 477-4372 after 6 pm.

1971 MGB, 4,000 MILES ON REbuilt, wires, overdrive, brakes and front bearings just done. $2500. 112-748-1075 evenings.

1977 DATSUN 280Z, METALLIC silver, 14,000 miles. Velour seats. Louvers, air conditioning, $8300. 388-9274

GREAT BUY
1976 Capri Ghia. Loaded, including sunroof, AM/FM 8 track, Radials and factory mags; $4650 OBO, phone 385-8437 after 6 pm.

DATSUN 280Z FINE CONDItion, with spoked wire wheels, 5 Michelin XVS tires. $7500. 385-3694 or 479-5902.

1964 JAGUAR 3.8 MKII SALOON, red leather, power steering, power brakes. Timmis Motor Co. DL00983B, 388-6229.

1975 MGB, NEW TOP, AM/FM radio, new radial tires, just tested, good condition. Phone after 5, 479-2839 or 479-0581.

1977 VOLVO 244 DL, BEIGE sedan, automatic, 12,000 miles, AM/FM, immaculate condition. $7100. 386-3779.

1964 AUSTIN HEALEY 3000 MKIII, immaculate condition, low mileage. $9950. Phone 656-7707.

PORSCHE-924
WHY BUY NEW?
Only $12,300 for immaculate 1977. Nanaimo 753-3624.

75 BUICK SKYHAWK, V6, 2 door, full sunroof, tape deck, ideal summer car. 60 Zephyr, offers. 384-3982.

VOLVO WAGON, 1975 245DL, 44,000 miles, automatic, power steering, fuel injection. Consider trade. 743-2849 (Cobble Hill)

'72 CORVETTE, $6900. POWER steering, brakes and windows, leather interior, new paint. 477-3316.

1972 MGB, MECHANICALLY sound, good tires, brakes and exhaust, needs paint. $2150. 384-8466.

capital city auto (BMW, RENAULT)

78 RENAULT R.5. 'GTL' 'LeCar', in gold, sunroof, AM/FM cassette, low miles. $4695

BMW
1976 3.0 Si, auto, in Anthracite/red leather, electric windows, sun roof, air cond., mags, stereo cassette, 30,000 miles only. $13,950

BMW
1976 530i, auto, in Sierra Beige, sun roof, stereo cassette. $11,950

1750 GOVERNMENT ST.
386-7508 DL-5066

1977 RED VW CONVERTIBLE, 6400 miles, mint. Serious only. 479-3656.

1971 MGB, GOOD MECHANICAL condition, needs body work. $1300. 592-2698.

RARE 59 BLACK MGA ROADster, excellent condition, $3300 or best offer. 385-0930.

72 CAPRI, HIGH PERFORmance 4-speed, good shape, $1850. 477-4967.

MERCEDES 250S, 1967, EXCELlent condition, complete service records, $4995. 478-8860.

151 SPORT, IMPORT CARS

BMW, 1970, 1600TI, RECONDItioned engine, 6,000 miles, new differential. Offers. 383-5738.

1970 TR6, IMMACULATE CONDITION, 53,000 miles. $3500. Phone 477-0634.

1976 TRANS AM, 455 4 SPEED, new BF Goodrich radials, $6500. 478-1626.

1973 MGB-GT, 47,000 MILES, excellent condition, $4300 or best offer. 385-6487.

1973 TR6, CLEAN, NEEDS work, $2600 or best offer, phone 592-0033.

1973 PORCHE TARGA 911E, good condition, 44,000 miles. $14,800 or best offer. 477-8555.

1971 FIAT 850 RACER, HARDtop, one owner, tested, $1,400. 656-5213.

FIAT X19, 1978 EXCELLENT shape. $6500. Call 479-8878 or 478-1077.

72 MG MIDGET WITH ROLL bar, in good condition. 479-0568

1974 CAPRI, V-6, 4-SPEED, LOW miles. $2750. 477-7746.

1975 VOLVO 242. AUTOMATIC. 33,000 miles. $4950. 592-3189

1977 MGB, 15,000 MILES, phone 595-5739.

1970 VOLVO 144. GOOD CONDItion. 656-5931

154 TRUCKS, BUSES AND VANS

GARDEN CITY
AUTO LEASE LTD.

77 FORD RANGER
Short box ½ ton, V8 auto, ps, pb, radio. Many more options.
$5995

78 Datsun PU 5 spd.
Deluxe Cab, low miles, radial tires, HD mirrors and canopy.
$5895

76 BLAZER
4x4, V8 auto, ps, pb, tilt, radio.
$6895

75 FORD ¾
Club Wgn, V8, auto, ps, pb, air, radio.
$4395

76 FORD CUSTOM
¾ ton pickup, V8, 4 spd, ps, pb, radio, low miles.
$4595

75 DODGE
Adventure Sport ½ ton pickup, V8, auto, ps, pb, radio, 34,000 miles.
$3895

MANY MORE TRUCKS, VANS AND 4x4S TO CHOOSE FROM.

TRADES WELCOME
NO REASONABLE OFFER REFUSED
100% FINANCING O.A.C.
OPEN
9:00 A.M.-8:00 P.M.

2978 DOUGLAS ST.
382-9111
D-5721

WILLE Dodge • Chrysler

73 Ford ½ ton	$3195
75 Dodge Club	$2995
75 Dodge Van	$3195
71 Dodge Van	$2195
76 GMC ¾ ton	$5195
77 Dodge ½ ton	$3995
74 Dodge Van	$2995

Many More To Choose From

Excellent Selection Used Vans and Trucks

3200 DOUGLAS
AT CLOVERDALE
382-2313
MON. TO FRI. 9 TIL 9
SAT. 9 TIL 5 DL5881

14' VAN
This unit has been in storage for last 3 years. Has 53,000 original miles. Have just installed new Ford reconditioned motor, never driven. It is a 1972 C600 Ford tilt cab, with 14' van and power gate. Avis Truck Rentals. 1420 Quadra St at Pandora. Phone info 382-1033. Some other trucks available for sale, too.

ABSOLUTELY MINT!
1975 Ford Super Cab, 390 V8, AT, PS, PB, air, with 1975 Vanguard 10' fibreglass roof camper. Unit has 25,000 mi. $10,995 complete. PEDEN RV LTD., 386-3464.

75 GMC ¾ TON
Excellent condition. 11½' Vanguard camper, sleeps 6. Reconditioned engine. Trades welcome. No reasonable offer refused. Complete financing OAC. 474-2211 or eves. 478-9182, Saunders Sales & Service Ltd, Colwood. D5932

78 ¾ TON FORD
4x4, low miles, H.D. Free running hubs, auto, P.S, P.B. Trades welcome. Please contact LEA WALLE at Empress Pontiac Buick GMC Ltd. for more information 382-7121 or res. 479-8934. D5701

MOVING. MUST SELL THIS month. 78 black E150, V8, 351, Automatic transmission, power steering, power brakes. Fully insulated and customized. Loads of extras. Assessed value. $11,500. Asking $8750. For quick sale. 478-5550

78 DODGE TRADESMAN 100. Short wheel base, 318, cruise control, captain's chairs, AM-FM cassette stereo, excellent condition, excellent rubber, insulated, carpeted, scoop. 479-1477. $8500 or offers.

1979 DODGE SHORT BOX 4X4, roll bar, macho package, V8, automatic with shift kit and cooler. Only 4600 kms. Beat factory price increase. $8500 or best offer. Frank, 384-2313 days; 479-1102 evenings.

1976 CHEV SHORT VAN, GOOD condition, low mileage, semicamperized, V8, 305 engine, many options including, chrome, swing bucket seats, custom and tilt steering, asking $6800. 384-2546 or 385-2695.

MUST SELL! 1974 DATSUN pickup with roomy fiberglass canopy. 44,500 miles. Good condition. Asking $2800 or best offer, will consider older vehicle as trade-in up to $800. 382-5196 after 5:30 pm.

1977 FORD F600, 5 AND 2, 14' steel deck, dump, 12,000 miles, like new, $11,900. 1977 Ford 350 11' deck, steel deck and dump, p.s., p.b., radio, $7,995. 652-3318 (evenings) 382-3521

1977 CHEV NOMAD, LOTS OF extras, offers on $6,800. 598-4891 6-8 pm.

1977 DODGE PICK-UP, 1 owner, excellent condition, best offer. 384-9502.

154 TRUCKS, BUSES AND VANS

1972 GMC SIERRA GRANDE ½ ton Pickup. V8 auto, power steering, power brakes with canopy, new exhaust, air shocks and radial tires. Excellent condition. $2795. 383-9073.

PRIVATE SALE. 1968 CHEV. Van, rebuilt 6 cylinder, high back bucket seats, carpeted throughout, radio, stereo, mags, etc. $1,500. For more details call after 5 pm. or on weekend 656-7687.

1965 CHEV VAN, NEWLY painted, tested, good running order, crushed velvet interior, overhead console, mags, side pipes and much more, $2000 or best offer. 652-2781.

1975 100 DODGE, 28,000 MILES, 318, automatic, power, undercoated, canopy, tach, radio, tape deck, CB, many extras. $4000. See at 4124 Gordon Head Road or phone 477-2656

HOLIDAY VAN
Exceptionally clean and well maintained, 69 Ford raised top van, all necessary conveniences. $3500 or trade for boat and trailer. 478-5661

1975 DODGE 4X4, POWER steering, power brakes, V8 4 speed, 24,000 miles, 115" wheel base, alliance spoke and true tracks, plus more. Top condition. 479-8598.

1968 FORD TRUCK, 65,000 miles with 11' Caveman Camper, self contained, fridge, stove, furnace and toilet. Lots of extras. 10' fiberglass boat and 10 HP motor. $7500. 384-6949.

1973 DODGE 1-TON, LONG wheel base, heavy suspension, 12' deck, 318, 4-speed, 49,000 miles, excellent condition, 748-0242 evenings.

1959 CHEVROLET ½ TON short box Fleetside, new paint, radials. Excellent condition throughout. Closest offer to $1950. 384-0167.

1971 ½ TON CHEV PICKUP, new motor, excellent power train. Tested till October. Good body. Incomplete canopy. $2250. 382-3676

74 CHEV CHEYANNE ¾ TON camper special, automatic, power steering, disk brakes, 360 cu. in. $4700 or best offer. After 6pm, 478-2962.

GOOD TRUCK!
1973 Ford Louisville 750, new engine, clutch, reg., alt., two speed overhauled. Good rubber, 20 foot Van. Call Evenings 386-8762.

1973 GMC SUPER CUSTOM, Camper Special, ¾-ton, many extras. Mileage 55,000. 1976 8' matching camper, immaculate. $7300 or offer. Phone 477-7914.

1977 MAZDA PICKUP, 4 SPEED, 44,000 miles, fits 8' Okanagan camper. $4995. E&K Motors, 642 Burnside East, 383-6231 or 652-4134 DL 6381

1975 FORD 150 PICK-UP, 390 automatic, p.s, p.b, sliding rear window, steel belted radials, 46,000 miles. $4150. 178 helmcken Rd.

68 JEEP WAGONEER 4 WHEEL drive, fresh 327, automatic, good interior, light brown. Ramsey winch, roof rack, trailer hitch. Good all around vehicle. 477-2347

1969 FORD ½ TON, 302, V8, automatic, 8 track tape-deck, 4 speakers, radio, dual exhaust. Good condition, $2100 or nearest offer. 656-7186.

CORVETTE RED GMC VANdura van, V8 with chrome muffler, AM/FM cassette, deluxe interior with settee/bed. $3995 or best offer. 598-3685, 388-7354.

4X4
'75 Toyota landcruiser. 30,000 miles. Excellent condition. $6,000 firm. 386-7188.

1970 WHITE WESTERN STAR gravel truck. 335 power, 5 and 4 trans. 44 rears. 16'6 Nahanni light steel. $18,500. 478-1000

77 FORD VAN, 16,800 MILES, captains chairs, power steering, fully insulated and immaculate condition. Asking $7400. 479-5764.

1977 TOYOTA SR5, LONGBOX, with camper, both in excellent condition. 592-7628.

1978 JEEP CHEROKEE, 4 wheel drive, power steering, power brakes, excellent condition, $7000. 595-5513.

77 TOYOTA TRUCK, 20,000 miles, many options, sunroof, excellent condition, $3800 offers. 474-1022 or 477-6017.

1974 GMC 1 TON TOW TRUCK, automatic 350, power steering, power brakes, excellent condition, $4000. 478-3871.

72 MAZDA, 80,000 MILES, IN excellent mechanical order, canopy, fancy upholstery, offers on $1200. 385-4810.

1978 2 TON CHEV, LIKE NEW. 15,000 miles. Completely insulated freight van. $10,000 or offer. 112-646-2078

SCHOOL BUSES, 69 GMC V8 Bluebird, $2900. 67 Dodge V8 $2600. Patrick for details 598-4874.

1957 SCHOOL BUS, RAISED roof, stripped interior. Many accessories included. $1,000. 386-7256.

1973 FORD RANGER ½ TON, V8 4 speed, 90,000 miles, runs well, good condition, asking $2300 or best offer. 479-6053.

78 CHEV ¾ TON 4X4, 18,000 KM, 400 automatic, power steering, power brakes, loaded, offers. 642-5421

1966 CHEV 1 TON STEP VAN, motor and running gear good condition, lined and insulated, $900. 652-2331.

1974 TOYOTA PICKUP, LONG box, canopy, Michelin radials, very good shape, 25,000 miles, $3000. 384-0969

'72 FORD ¾-TON CAMPER Special with 8' overhead Camperette, immaculate condition, $3300. 592-6187.

69 CHEV VAN, NEEDS LITTLE work. Offers. 652-2873

1978 GMC VANDURA, AUTOmatic, 14,000 kilometres. Offers. 381-6140.

1968 DATSUN PICKUP, REbuilt engine, new clutch, brakes, good tires and body $995. 771 Station Rd. Langford.

1978 GMC JIMMY, 2 WD, TRAILering, special, automatic transmission, radials. 27,500 km. $8400. 478-1628 after 5.

FOR SALE OR TRADE KOOL van refrigeration unit for 1 ton van, when stationary can be used on 110 or 220 volt. 388-7720.

1975 CHEVROLET ½ TON PICKup, Unicorn canopy, 3-speed, 6 cylinder, new tires, runs great, $3500. 477-1245.

1978 DODGE ½ TON, V8 AUTOmatic. 13,000 miles. Extras. Excellent condition. $5000 or best offer. 388-9775

1972 FORD ¾ TON, 360, AUTO, 69,000 miles, excellent condition, $2250 firm. 598-4407 between 6 and 8pm.

1966 FORD F100 CUSTOM CAB, 390 V-8, 4 speed, mags, buckets, runs excellent. $1400, o b o. 479-3004

SACRIFICE
1974 GMC 1 ton flatdeck, disc brakes, power steering, 350 engine, only $3500. 478-2044.

1976 FORD 1 TON WITH MEchanics body. Price $4,000. 478-2731.

1974 FORD RANGER F-350 pickup. 1975 12' Caveman Camper, many extras, $8,500. 478-2731.

1977 JEEP CJ5, 304 WITH 3 speed, extras. Excellent condition. 642-3425 before 4.

1975 FORD RANGER XLT, AIR conditioning, dual gas tanks, 1978 Frontier camper, best offer on $8200. 386-8926 after 5.

1973 DODGE 318 STEPSIDE, ½-ton, posi traction. $2400. 386-8983 between 8 am-5 pm.

1977 FORD BRONCO, EXCELlent condition. Evenings after 5, 642-4201.

1970 VW VAN CAMPERIZED. Rebuilt engine, good condition, $2400. 595-3786.

154 TRUCKS, BUSES AND VANS

LADY DRIVEN 1976 DATSUN sports truck, 28,000 original miles, radio, snow tires, fibreglass canopy, excellent condition, box has never even seen rain, $3500 firm. 652-1992.

77 CHEV VAN, 23,000 MILES. 6 cylinder. E & K Motors, 383-6231, 652-4134 DL 6381

77 FORD VAN, FULLY CUSTOmized, showroom condition. 478-9953.

1978 GMC 6500, 20' VAN BODY, hydraulic lift, 2 speed axle, power steering, power brakes, 642-5057.

1962 MERC 4 X 4, WHITE spoked wheels, pto winch, 312 V8. $1600. 382-7306.

FOR SALE, TWO 1964 GMC ½ tons, One 1966 GMC ½ ton, One 1966 Ford 4 wheel drive ½ ton also homemade utility trailer, Can be seen at 2720 Turner at David between 8-5, 386-3414.

1951 FORD ½ TON, CUSTOM cedar shingle camper, as is, $600. 595-0877.

1975 FORD F250 SUPER CAB camper top. Low miles. In too deep, must sell. $3250 386-2990.

69 DATSUN TRUCK 1600 CONversion, canopy and mags. 658-5855.

1974 INTERNATIONAL HAVESter Scout, 4x4, power steering, automatic. 479-7505.

1976 MAXI VAN, EXTRA SEAT, excellent condition, low mileage, $5500 or near offer, 386-3106.

1973 CHEVY ½ TON, 6 CYLINder, standard. Good running order. $2450. 386-6728.

1978 FORD BRONCO RANGER XLT, one owner, phone after 6pm. Must sell 383-5483

76 DODGE VAN, STANDARD transmission, 22,000 miles, $4750. 382-3292

52 DODGE PICKUP, TRADE for motorcycle or cash offer. 538 Sumas, 383-6483.

1975 TOYOTA SR5, 5 SPEED, new paint, well maintained. $3195. 383-0332

75 FORD VAN ¾ TON. MAGS, radials. Custom paint. $6500 or best offer. 382-4680

1966 CHEV PANEL TRUCK, 283, 4-speed, roof rack. 642-3305, 479-6644.

GMC VAN, PERFECT RUNning condition, good tires, body needs repair, $150. 592-9433.

1969 DATSUN PICKUP, NEW paint, moderate mileage, $1000. 477-3849.

66 GMC ½ TON PICKUP, 16" tires, air shocks, dual tanks. $500 or best offer. 386-9159 after 4:30

73 FORD PICKUP, 56,000 miles, 302, 4-speed, mechanically sound, $2200 firm. 386-7570.

77 FORD ¾ TON. 4 SPEED, 351. 24,000 miles. Camper Special. Plus nice canopy. $5700. 478-6401

1973 MAZDA PICKUP, 4-CYLINder, excellent condition, tested, radio. $1650. 383-1927.

76 FORD, 250, SUPER CAB, camper special, Ranger XLT, 42,000 miles. $6500. 478-6444

1976 FORD 250 VAN, EXCELlent condition, $5100 or offers. 595-3094.

73 FORD COURIER WITH FIberglass canopy, excellent condition, $2500. 652-3272.

1975 CHEV ½ TON, $3,100 OR best offer. 595-8023.

GMC 1971 CAMPERIZED VAN, V8, automatic. $3200. 478-1626.

1975 CHEVROLET 1 TON WINdow van sell or trade for camper. 385-0603

1957 FORD ½ TON, $175
381-5860

67 FORD 1 TON, GOOD CONDItion, $1000. 598-4895.

TRADE OR SELL 1966 FORD pickup, 390 4-speed. 381-6415.

68 GMC ½ TON, 327, 4 SPEED, good condition, 478-9882 between 6-7pm

67 FORD VAN, $1400. 721-3018, 382-2266.

1952 CHEV ½ TON, 3 SPEED 235 6, extras. 479-9945 before 8 pm.

1965 FORD ECONOLINE VAN. 383-4250.

1970 FORD 4X4 F100, 360 4 speed, $2,700. 382-2185.

1968 DODGE ¾ TON, GOOD condition throughout, extra tires, wired for trailer, brake control, automatic V8, radio. $1200. 479-7975

1968 CHEV, ¾ TON, 350 CU. IN. 4 speed, 479-3697.

158 TIRES

MICHELIN TIRES
All sizes and types in stock now! at
D&D Tire
1620 BLANSHARD
382-7283

GOODYEAR GR 70X15, 2 SUMmer tires with approximately 15,000 miles, excellent rubber, 2 snow tires, brand new, $50 each. 388-7263.

ONE 695X14, ONE 645X14, ONE H78x15, two G78x15, tires. 592-9696 after 5.

WANTED PAIR OF G OR H 78x14 radial tires in good condition, 385-4251

SIX 700X15 TIRES, 4 GRIPS, 2 summer, $150 or sell seperately. 721-5013.

FOUR TIRES, RIMS AND HUBcaps, for Plymouth or Dodge. Asking $80. 383-4252.

PAIR OF CHEVY 14" TIRES and wheels. Good condition. 479-4301

WANTED 7.50X16 8 OR 10 PLY tires. 479-3291.

4-13" MAGS, MADE IN ENGland, never used, $220. 656-5846.

4 GR78X15 STEEL BELTED RAdials, low mileage, $75. 383-8954

160 PARTS, ACCESSORIES AND SERVICE

Honda
CAR CENTRE
YATES AT QUADRA

CASH AND CARRY SPECIAL

OIL SPECIAL — CIVICS
3 Qts. Oil, Filter, Gasket
Reg. 10.90 Now 7.99

CIVIC TUNE-UPS
Points, Plugs, Condensor
Reg. 13.70 Now 9.98

4 — CIVIC SPIDER MAGS
Reg. 230.00 Now 199.00
Installed Price (Balance extra)

$ CIVIC MICHELIN RADIALS
Reg. 220.00 Now 199.00
Balance Extra

Prices good until July 31

MON.-FRI. 8:00-5:00
SATURDAYS 10:00-1:00
Direct Parts Line — 386-6700

BEETLE AUTO HAUS
Volkswagen Parts Accessories and Repairs
2821 DOUGLAS ST. 382-1815
(Across From Colony Motor Inn)

160 PARTS, ACCESSORIES AND SERVICE

MOTOROLA'S
50TH ANNIVERSARY
$60 trade-in on your AM radio, in working condition (within 10 yrs old), on the purchase of a Motorola AM/FM 8-track or cassette combination.
KING AUTO RADIO
Sales Service Installations
831 Shamrock St
(Off Oak 1 block south of Woolco)
383-3724

WILLET AUTOMOTIVE LTD
2940 Douglas, 385-2511
Tune-ups
4 cylinder, $28.50
6 cyliner, $33.50
8 cylinder, $41.50
Parts and labour included, most cars
Lube, oil and filter SPECIAL-$9.99 most cars
Parts and Accessory Sales

FIAT
FACTORY TRAINED SPECIALIST
Unbeatable Rates and Service
Import Auto Services 385-2131

"FREE"
INSTANT SERVICE
Scrap cars and trucks hauled free day or night. Also, scrap metal. 478-2397.

NEW B&M SUPERHOLESHOT, 3500 stall converter for turbo; 1.94's 461 castings, large springs, retainers, studs, guide plates, teflon seals, new Holly strip dominator for Chev, Mallory wires. 385-5862.

1966 VOLKSWAGEN TRANSmission, doors, wheels, etc. 1966 Acadian transmission, 1956 Console Zephyr motor, 1962 Pontiac motor, 30 misc hubcaps, mobile home trailer axles, 1520 Church Ave or phone 477-6036.

VW MOTORS
Rebuilt, exchange from $285
6 months — 6,000 mi. warranty
BEETLE AUTO HAUS
2821 Douglas St. 382-1815

RADIATOR REPAIRS, FAST top quality repairs at Maurice's Auto Body, 427 Beta St., phone 386-3381 or 384-8094. Located behind the Burnside Pay and Save Gas Station.

BRAND NEW, 327 CID CHEVY motor, complete with 4 bbl Holley, electronic distributor and fuel pump, factory warantee, sell for $950 will install. 383-6686 or 385-2215.

1973 DART SPORT 340, 4 SPEED, 60 over. 5000 miles on rebuild. Torker, Purple shaft cam, Carter, all running gear excellent. Bent frame. $1100 OBO. 479-9545 or 479-5876.

RUST PROBLEMS???
We sell new steel rust replacement panels for most cars and trucks, 1949-1977 at Frank's Trading Shop, 1819 Douglas St. 385-2022.

VICTORIA 4-WHEEL DRIVE FREE WHEELING HUBS for any make of 4-wheel drive.
597 Hillside at Rock Bay
D-13531 386-6511

WANTED: TURBO 400 TRANSmission, with shift kit and High Performance rocker arms, also Performance cooling fan, all for 454. 598-1709.

DODGE 318 MOTOR, WITH 4 speed transmission, with gas tank. Ford F500 cabin chassis and set of 1978 150 Ford springs. 642-5838

WRECKING TRIUMPH 1300, Sunbeam Arrow, 58 GMC truck. Wanted Ford 1172 flathead motor, 69 Jeep Wagoneer tailgate, Volvos for parts. 474-1022.

WE CLEAN CARS, MOTOR cleaning, polishing, interiors, vinyl tops recoloured, Valley Detail. 383-8231.

WANTED: ARBOR PRESS, Drill Press, Large Vice, Portapower, Floor Jack, 386-2990.

1976 CHEV 400 CU. IN. SMALL block, completely rebuilt with new heads. 6 months or 6000 miles warranty, $1000, 477-9224

4 STEEL BELTED RADIALS mounted on Chev rims, excellent condition, 2 reclining bucket seats, black. 478-1925.

COMPLETE POPTOP ASSEMbly for Volkswagen van, $350. Complete VW tent, seldom used, $150. 656-3866

MUST SELL 4 BRIDGESTONE 12" tires, $100. One spoiler, $50. All brand new from Honda Civic. Phone after 5 pm, 642-4783

997CC COOPER ENGINE AND transmission. Complete. Rebuilt, with over $100 invested. $150 or best offer: 477-6701

MOPAR
Two 273 motors, with trans, and shift kit, etc. 598-7568 between 6-8

PROFESSIONAL AUTO REpairs. 20% off parts and labour if you bring this ad to 3342 Oak St. Or call 386-8385, after 5, 386-2089.

WANTED: WINTER HARDTOP for 1968 Austin Healy Mk III. Phone: 721-3865 between 6 and 8 pm.

FORD '74- 360, $150; '68 302, $150; '75 ¾-ton transfer case, $500; '64 3-speed automatic, $50. All good condition. 642-5689.

1971 DODGE SLANT 6 MOTOR and automatic trans. 1971 truck, 4 speed. Rebuilt 1969 MGB motor and trans. 595-3152.

'62 ACADIAN, WHOLE OR parts. '57 Chev, fiberglass front end, sell or trade for all metal front end. 386-3025.

STOCK CAR, 1968 FORD MUStang, car trailer and all spare parts, open to offers, 382-9189 or 386-3761.

350 MOTOR WITH 4 SPEED transmission, 66 Chev. truck parts, four near new tires. 479-5741.

AUTOMATIC FORD TRANSmission, Cougar interior, and front and back light system, 478-1239 before 5 pm.

NEW MUFFLER AND TAIL pipe for MGB, one MG Midget Michelin and radial and rim, brand new, 592-6752.

MUST SELL 1965 FORD FAIRlane 500, 2 door hardtop, rebuilt 289, new headers and exhaust. B and M quickshifter, and bucket seats. $400 or best offer. 382-1110

CUSTOM VALVE COVERS FOR 390. '68 FMX Ford auto trans with shift kit, $150. 382-5254, days.

1968 MERC, 390, COMPLETE 55,000 miles, compression goods, best offer. Phone 382-7967.

NEARLY NEW RCA UNDERdash 8-track and speakers, $30. 385-9798 after 6.

WANTED 997 COOPER FLYwheel hub. Mini tires and parts for sale, 385-4805.

'69 MINI 1000 FOR PARTS OR preferably whole, runs. 477-6479, 5-7 pm.

WANT: TRANSMISSION FOR 69 Triumph Mark III and 289 or 302 motor. 382-2896.

360 FORD TRUCK MOTOR, 18,000 miles, like new, $450. 478-3201.

1970 CHEV. VAN. STOCK OLDSmobile mags and tires. Turbo 400 trans. and 455 parts. 478-2063.

FOR PARTS, 1971 SIMCA 1204 (55,500 miles) Offers. Call 658-1049.

1967 RENAULT R10 FOR parts, rebuilt motor. 383-2251, after 5.

NEW LOW BACK FORD VAN bucket seats, reasonable, 383-8155.

WANTED PARTS FOR 250 OR 300 Honda dream. Phone 479-8776.

67 FORD FALCON, PARTS, good V8 motor and transmission, 595-1942.

289 ENGINE FOR SALE. $150 OR offers. 477-7578 after 6 pm

FORD 1 TON TRANSMISSION, 4 speed, $150. 656-2382.

1966 MUSTANG FOR PARTS: traction bars, headers, Linx air cleaner. 658-8329.

160 PARTS, ACCESSORIES AND SERVICE

WHITE SPOKED ET'S WITH radial TA's, $250. Phone after 6 pm. 385-7997.

Free Immediate
Scrap car removal. 382-4493, 381-6249, 24 hrs. 7 days.

WANTED 4 SS CRAGER RIMS, 14"x8", and 14"x7", good shape. 384-9201.

FOR PARTS, '65 INTERNAtional ½-ton, 6 cyclinder, 4-speed. 477-3988.

WANTED 1958 TO 62 VAUXhall/Envoy 4 cylinder engine. 479-4223.

WANTED FOR 1970 MUSTANG, left front fender and grill. 478-9329.

5 US MAGS, WITH J60 SUPER charger tires to fit Ford, $340. 388-7797.

SCRAP CARS HAULED
No Charge. Associated 478-9571

67 COUGAR, COMPLETE, 479-8448

4 MAGS, 4½" BOLT PATTERN, $250. 479-4371.

SUNROOF 16X37 FOR GMC OR Chev van, $100 or offer, 382-5944.

1970-71 CHEV 4 SPEED TRANSmission. Offers. 479-5315

FIFTH WHEEL TRAILER hitch wanted. 478-9338

8' FIBREGLASS CANOPY TO fit 8' GMC truck wanted. 478-9338

'70 PONTIAC, WHOLE OR parts, '71 Dodge Colt, 595-8791.

VAN INTERIORS, ALL SORTS of custom work. 388-7313

HOLLEY 650 DOUBLE PUMP, $70. 385-9403.

1972 VEGA AND 1971 VEGA, complete or for parts. 474-1819.

60 VW, $150 AS IS, OFFERS taken. 477-6540.

WANTED: 4' BENCH SEAT FOR van, 598-6317.

340 DODGE, 20,000 MILES, $550 firm. 656-4948.

WANTED: '64 OLDSMOBILE parts. 474-1670.

DATSUN 510 CUSTOM TRAILER hitch, 240-Z gages. 384-3486.

FOR SALE: FRONT SPOILER for 1978-79 Camaro. Phone 478-9680.

AUTOMOBILE TOW BAR, $100. 383-4250.

1962 FORD MERCURY, AS IS, or parts. 385-0818.

FORD SIX CYLINDER AND automatic trans. Chev 3 speed trans. Small car roof rack. 386-0375.

164 AUTO BODY AND PAINTING

PRISM AUTO BODY LTD. Quality craftsmanship, reasonably priced. ICBC claims, cars, boats, trailers, commercial vehicles, etc. See us for your free estimate. 1496 Admirals Rd. 381-5505.

AUTO BODY AND PAINT work done reasonable, phone Johnnie, 479-5009.

166 CARS AND TRUCKS WANTED

NEVER
SELL YOUR CAR
UNTIL
YOU HAVE OUR OFFER
INSTANT CASH!
DePape Motors Ltd.
779 Pandora 384-8035

WE NEED
TOP QUALITY USED CARS
HIGHE$T PRICE$ PAID!
Call
Douglas VW
3329 Douglas DL5100
388-5466

WE PAY
the Highest Prices for Your Clean Used Car
TRY US—YOU'LL BE SURPRISED!
CONTACT
CARL SPICER
Used car mgr.
Empress Pontiac Buick
GMC LTD.
382-7121 DL01227A

Top Dollar
FOR
TOP CLEAN CARS
Contact:
BRUCE LOCKHART
CORNELL-CHEV-OLDS
3050 Douglas 385-5777

GeM
PAYS
High Prices
FOR LATE MODEL USED CARS
480 Esquimalt Rd. 382-7195

WANTED
TRUCKS & VANS
Also will take consignment vehicles
GARDEN CITY AUTO LEASE CENTRE
382-9111 2978 Douglas

CASH FOR GOOD, CLEAN USED CARS
THOMAS PLIMLEY LTD.
1010 Yates St. 382-9121

CASH
for clean, used cars
SAUNDERS Sales & Service
474-2211 Colwood

CASH FOR CLEAN CARS
E & K MOTORS LTD.
642 Burnside E. 383-6231

WANTED: OLDER ENGLISH automobile, Austin, Morris, etc. Excellent condition. 595-7907.

WANTED, VW BEATLE, RELIable running condition, under $800. 385-4794 anytime.

WANTED 1953 METEOR 4 door, standard. Phone after 6 collect 746-4924.

CAR OR TRUCK, V8 MOTOR, TO pull trailer. Reasonable. 384-2346.

WANTED: 68-69 FIREBIRD, 4 speed, 6 cylinder. 382-6994

WANTED: ¾ TON PICKUP, also 8' camper, 743-9249

168 CAMPERS, TRAILERS and MOTOR HOMES

PEDEN
RECREATIONAL VEHICLE LTD.

— 15 Years of RV Experience Ready to Serve You —

CLEAN TRADES
1977 Dodge Maxi Van conversion, interior custom done in teak, 3-way fridge, furnace, stove/oven, toilet. $10,995
1976 Security 31' 5th Wheeler, very clean and loaded. $10,500
15' USED CAMPERS, TRAILERS AND VAN CONVERSIONS ON DISPLAY

NEW UNIT SPECIALS
—'79 TRAILERS— and 5TH WHEELERS
12 Different sizes and models on display from the 14' Fiberglass Surfside to the 35' Prowler 5th Wheel trailer.

—'79 MOTORHOMES—
10 Different Units On Display
—VANGUARD
—TRIPLE E
—TIOGA
—LEOCRAFT

'79 CAMPERS
9 Different models on Display starting at only $3395

Before You Buy A New or Used Recreation Vehicle — See us for:
—The Best Selection
—The Best Buy
—After Sales Service

Large Parts & Accessory Store

PEDEN RV LTD.
2855 QUESNEL ST. (D1950A)
386-3464
Behind Empress Pontiac Buick

COASTLINE TRAILER CENTRE

TAKE A LOOK
13' TRAVELAIRE
The gas saver — complete in every way. Even a private toilet.

23' RUSTLER
One of the best selling floor plans around. Centre entrance, full rear bath. Sleeps 7.

17' RUSTLER
Tandem axle w/14" wheels, shower, plus a floor plan meant for 2 or more.

HAVE YOU SEEN
21' TRAVELAIRE MTR. HOME
All you'll ever want. Ford chassis, air cond., cruise control, tilt steering, luxury decor, big fridge, large bathroom with tub, stereo and side bunks. Compare this one.

19' FRONTIER
This little beauty has just arrived. Rear dinette, full rear windows. All kinds of room. Built on Ford chassis.

SEE THEM TODAY AT COASTLINE

TRADES
74 Boler fully equipt.
74 Sprite full equipt.
78 Travelaire 23' Mini
76 Travelaire 15' fully equipt.
74 Otto 8 sleeper tent trailer

Open Nightly Til 8 p.m.
(Except Fri., Sat.)
Sundays 1-5 p.m.

3388 DOUGLAS ST.
(Across from Suburban Motors)
CALL 382-6102 DL6430

DOMINION MOTORS
Chinook and Little Chief Motorhomes
Trav-L-Mate Trailers and Campers

55 VW VAN CAMPER
$5495

78 VW GET-A-WAY
Camper, 4 spd. trans 12,000 km.
$10,250

77 ITASCA M.H.
22' self-contained, roof, air. 10,000 mil.
$17,500

77 TRAV-L-MATE
Import, fridge, furnace, jacks.
$2795

78 8' KIT CAMPER
Hydraulic jacks.
$2995

70 16' RANDELL
Fridge, furnace, toilet.
$2695

76 14' Trav-L-Mate
Toilet, furnace, fridge.
$3795

1703 Blanshard St. 385-5012
DL5183

IMPALA CAMPING WORLD
WINNEBAGO
APOLLO
OTTO
BOLER
LIONEL
EMPRESS
HOLIDAIRE, LEISURECRAFT
CANOPY TOPS — ACCESSORIES
SERVICE
PAT BAY HWY., SIDNEY
656-5504 MDL 5513A

Summer Cottage WINTER LODGE
Year-round Residence
Any or all 3 choices can be realized in the 35' Double tip-out MASTERCOACH Park model trailer.
Solid oak cabinets, maple colonial furniture throughout, built in stereo system, full size appliances, in-floor ducted heating are just some of the life-in features.
This quality home delivered and hooked up anywhere on your Vancouver Island or Gulf Island property, can be yours for less than $19,500 tax included.

NO DOWN PAYMENT
As low as
$297 per month
(120 months O.A.C.)

TRUCK CAPS $450 installed

WE WILL BUY OR CONSIGN YOUR R.V.

TENT TRAILER RENTALS BOOK NOW!!

ALL OFFERS CONSIDERED
TRADES WELCOME
OPEN 7 DAYS
OPEN WEEKDAYS 'TIL 9

168 CAMPERS, TRAILERS and MOTOR HOMES

WILLE Dodge • Chrysler

SECURITY
The Trusted Name In
★ Motorhomes
★ Campers
★ Van conversions
★ Trailers
★ 5th Wheelers

76 Vanguard Mtr. Home, 20½ ft. GMC chassis, 13,000 mi. $15,500

COME IN AND SEE OUR LARGE DISPLAY & Ready-To-Go UNITS

SECURITY
"Built with Pride"

3200 DOUGLAS
AT CLOVERDALE
382-2313
MON. TO FRI. 9 TIL 9
SAT. 9 TIL 5. DL5881

HEY LOOK US OVER

JAMBOREE
17½' Motorhome, 10,000 miles, very clean unit. Only $13,500

NEW
25' SOUTHWIND Class A Motorhome, loaded. On Chev. Chassis, 454 CID engine. Only $36,500

ONE ONLY 23' BENDIX Minihome. Lots of extras including — air and cruise control. Ser. YC0010A. Super no trade special $19,995

See these and many more this weekend.

OPEN 7 DAYS A WEEK

TRIANGLE HOMES LTD.

Your newest R.V. CENTRE in Sidney on the Pat Bay Hwy. across from Sandowne Race Track, 656-1122 or 656-7251. D01055B.

Fennell's
TRAILER SUPPLIES LTD.
PROPANE — REPAIRS AND APPLIANCE SERVICE
Custom Building and Van Conversions
Large Parts and Accessories Store
652-3941
Mon.-Sat. 9 to 5
Sun. 12 to 4
6459 Patricia Bay Hwy.

KUSTOM KOACH
PROUDLY CANADIAN
9 Mi. North of Nanaimo on Island Highway
Kustom Koach Sales Ltd.
FOR QUALITY
Motor Homes, Travel Trailers, Campers and Van Conversions and KIT COMPANION Travel Trailers, and Campers
SPECIAL KIT COMPANIONS AT COST
2 Campers
21½' Kit trailer. SPECIAL $7730.
23½' Kit travel trailer. SPECIAL $8900.
17½' Kit trailer. SPECIAL $6525.
SPECIAL ON MOTOR HOMES
GMC motor home $23,500.
Selection of good used.
390-2522
Dealer No. DL 022588

MINI MOTORHOME
22' KIT Companion on Dodge chassis, 440 cu. in., auto air, full bath tub. $25,450
Good Selection of
Used Units
CHECK
OUR low prices on AUTOMATIC AWNINGS
PROPANE
PARTS — SERVICE
BOB'S
MOBILE HOMES LTD.
25 Crease 386-3623
DL 00414A

VAN CONVERSION
Immaculate 1978 one owner Dodge Maxi Van Funcraft camper with approximately 36,600 KM. Features raised roof, custom interior, stove, fridge, furnace, portapoti, V8 engine, auto trans, power steering and brakes, radio. This deluxe camper van is priced for quick sale. For information and viewing contact
BARRY FOSS
Exclusively at 382-7121 or res. 595-6703. Empress Pontiac Buick GMC Ltd. D5701

RENTALS
All Types of RVs
Reasonable Rates
Wille Dodge Chrysler
382-2313

79 VANGUARD 9'6" DELUXE camper. Complete with hot and cold pressure, shower, dual holding tanks, hold-downs, hydraulic jacks, dual propane tanks, sleeps 5. Absolutely as new. Trades and offers considered. Also 76 Chevy ¾ ton camper special. 8200 GVW. 350 4 barrel, dual tanks, tilt wheel, extended bumper. Only 24,000 miles. Will sell separately or package price. 592-0613

16½' ARISTOCRAT, VERY clean, excellent condition, 1967. Sleeps 6, electric brake control, light and heat. Propane fridge, stove, and lights. Battery operated light and Monomatic flush toilet with holding tank. Lots of storage area. Includes equalizer hitch, mirrors, and jacks. Asking $2350 or best offer. View anytime, 2236 Tashy Place, ½ block off Arbutus. 721-3733

HARDTOP TENT TRAILER, $385. Equalizer hitch, $40. Two trailer mirrors, $20. 478-5765.

1972 OTTO TENT TRAILER, EXcellent condition. $800 firm. Phone 478-2233.

168 CAMPERS, TRAILERS and MOTOR HOMES

23' MOTORHOME, SLEEPS 6, available August 7-16 and after August 20. $250 week, 8¢ mile. 656-5948

1977 VANGUARD 24' MINI home, 12,000 miles, loaded including generator, $22,750 or nearest offer, 595-1775.

FIBERGLASS CAMPER, sleeps 2, propane stove, icebox, sink, etc. Easy slide out unit for conversion to cargo. 478-2676.

17' FRONTIER TRAILER, 1977, sleeps 6, toilet, furnace, 3 way fridge, stove, 2 tables, like new, $3995. 652-2746.

78 LIONEL HARDTOP TENT trailer, propane stove, sink, 3-way fridge, surge brakes, sleeps 8, asking $3100. Duncan 748-1283.

1973 FORD MINI MOTORHOME, 20½', 20,000 miles, fully equipped, excellent condition, $11,500 or best offer. 478-4960.

10' ALUMINUM TRAILER, spare wheel and tire, propane stove and furnace, metal cabinets. $350. 384-2267.

FORD CUSTOM FIBERGLASS canopy, sliding window between cab and truck. Fits ¾ ton pickup. $475. 382-3488

HOLIDAY PACKAGE INcludes 13' "Trillium" trailer, sleeps 4, 3 way fridge, double tanks, extra storage, new spare, pair of jacks and mirrors, high pressure hose, mint condition, $2950. Call 383-9950 after 5 pm.

21' COMMERCIALLY BUILT motorhome. 385-1590 after 5:30 Friday or after 1pm Saturday-Sunday.

FOR RENT
Truck and camper, campers for American pickups. Taking bookings from August 28 on, only. 383-6954.

15' OLDER ALUMINUM TRAILer, sleeps 4, stove, oven, etc. Furnace. Easy lift hitch. $995 or nearest offer. 478-7455

1967 DODGE VAN, FACTORY camper, in excellent shape, V8 automatic, radio, 54,000 miles, $2500. 477-1260.

VANGUARD CAMPER, 9'6", excellent condition, 3 way fridge, flush porta-potti, jacks, $2800 or nearest offer. 658-5348.

SWAP A HOBBY MACHINE shop and tools for a truck and camper. 595-6583 between 5:30 and 6:30.

1972 NORTH STAR GMC MOtorhome, 22', 40,000 miles, excellent condition, $12,500 or best offer. 478-6790.

1973 16' HOLIDAIRE, SELF contained, first offer $3000. Call weekdays after 6 pm. or all day weekends. 479-9212.

1976 NOMAD 19½' TRAVEL trailer, fully self-contained, tandem axel, immaculate condition inside and out. $5395. 478-2189.

1969 10½' CAMPER
Fully equipped, toilet, $1950. 478-9748.

WESTPHALIA
$4,850 VW camper (1970) in immaculate condition. Only 21,000 miles since reconditioned engine, new clutch. 652-3785.

RAVEN R.V.'s
VAN TOPS
In stock for all Vans
—AVERAGE PRICE $439
—4 STYLES FOR VW'S
—INSTALLATION any top $97.12
479-3178

WE WILL BUY YOUR GOOD used Rec. Vehicle. Peden R.V. Ltd., 2855 Quesnel St., 386-3464.

FOR RENT, 21' WINNEBAGO motor home from Sept. 1st on. 477-2704.

1978 23' BENDIX MOTORHOME, 7,000 miles, like new, trade considered. 112-723-8753.

BOOK NOW TO RENT. 13 AND 14ft. trailers, $50 weekly, $25 weekend. 478-3368.

1977 21' 5TH WHEEL RANDELL, fully-equipped, $5000. #202-340 Island Highway.

WANTED CAMPER UP TO 9½' with 3 way fridge, stove/oven and furnace. 479-3291.

1974 VOLKSWAGEN WESTPHAlia, 39,000 miles, excellent condition (tent also available). $7200. 477-5203.

SOFT TOP TENT TRAILER, excellent condition, $400. 386-3652.

1970 WOODS 3 BUNK SOFT TOP tent trailer. Tested for 1 year. $350. 656-1514.

LIONEL 60 CAMP TRAILER, sleeps 4. Call Soren 592-6790 after 5.

69 TRAVELAIRE TRAILER, sleep 6, immaculate condition. $2600. 112-746-4734

BIG SAVINGS! 1977 CHEV Camper Van, excellent condition. 592-7492.

FOR SALE; 8' TIMBERLAND camper for import truck, $1695 or closest offer, phone 478-4901.

HOMEMADE CAMPER, $200 OR nearest offer. Canopy for ¾ ton, best offer. 388-7234.

11' VANGUARD CAMPER WITH shower, toilet, stove, fridge. Excellent condition. $3500. 478-8713.

8'3" VANGUARD CAMPER, good condition. Open to offers. 642-3129.

73/74 WINNEBAGO 23' A IMmaculate, low mileage, asking $12,750. 592-3737.

KAPLUN HARDTOP TENT trailer, sleeper unit, $495. View at 3907 Shelbourne.

SOFT-TOP TENT TRAILER with storage box, good condition, $225 o.b.o. 477-1333

8' OVERHEAD CAMPER, stove, sink, icebox, sleeps 4, $650 or best offer. 385-1829.

1967 FORD BUS MOTOR HOME, sleeps 4, head, stove and furnace. 652-2402.

8' ALASKAN TYPE CAMPER. Sleeps 2. Brophy jacks. $600 or best offer. 382-7639

RENT
Travel trailers, weekly or monthly. 384-4818.

EQUALIZER HITCH, COMplete with ball assembly, $40. 658-8033.

76 10½' FRONTIER CAMPER, fully equipped, sleeps 6. Bathroom, $3600. 478-5497

14' ARISTOCRAT TRAILER, sleeps 3, excellent condition, $1500. 592-3071.

10' CAMPER, MUST SELL, EXcellent condition, best offer. 479-3541.

IROQUOIS TENT TRAILER, $170. 474-1673.

8' CAMPERETTE FOR SALE, heavy duty power take off winch. 479-2326.

OKANAGAN CAMPER FOR IMport truck, $950. In good condition, 478-1601.

FIBERGLASS CANOPY FOR import truck, sliding windows with screens, $225. 382-6398.

9½' VANGUARD 1975 CAMPER, like new. 1971 Chev. ¾ ton, 46,000 miles. 652-4935.

CAVEMAN CAMPER, 11'6" like new, asking $3300 open for offer. 592-3912.

15' SAFEWAY WITH OVEN, furnace, flush toilet. 479-8047 after 4:30.

HEAVY DUTY EXTENTION bumper for camper to 11' Fits Ford, $85. 598-4824.

8' SAFARI CAMPER, FULLY equipped. $1350. 479-7686.

16' TRAVEL TRAILER, SLEEPS 4 or more, $1200. 658-8222.

9½' DELUXE CUSTOM BUILT camper for sale. 479-1952.

1971 12' TRAILER, STOVE, ICE box, sink, sleeps 2. $650. 382-3016.

168 CAMPERS, TRAILERS and MOTOR HOMES

R.V. PARTS
R.V. SERVICE
Open Mon. thru Thurs til 8 p.m. for parts, hitchs, wiring, trouble shooting, awnings installed. Coastline Trailer Centre, 3388 Douglas Street. 382-6102.

CAMPER
Mercury Van. Stove, sink, ice box, reconditioned Mustang V8 motor, auto. Trades welcome. Complete financing OAC. 474-2211 or eves. 478-9182, Saunders Sales & Service Ltd, Colwood. D5932

TRAILER
Holiday Rambler, Park Model, 1975. Asking $11,000 or best offer. Pad (71) 35 ft.
Ms. D. M. Williams,
3430 Seymour Ave.,
Victoria, B.C.
V8X 1W5

FOR RENT OR SALE
MOTORHOMES
WEEKLY — MONTHLY
GARDEN CITY AUTO LEASE LTD, 2978 Douglas, 382-9111 D-5721.

SERVICE? PARTS?
See us for fast service, hitch installations, wiring, etc. Great Selection of parts and accessories in stock. We also sell Propane. Bob's Mobile Homes, 386-3623, 25 Crease.

DOGWOOD TRAILER SALES
PARTS — PROPANE
WESTERN WILDERNESS
Campers
WILDERNESS Trailers
2630 Deville Road
Highway 1 at Millstream
478-6841 D 5390

TERRY-TAURUS & TRILLIUM
travel trailers
Parts-Service-Propane
Dumping station
POOLE'S RV TRAVELAND
1080 Goldstream
474-1411, D5806

ARE YOUR TRUCK SPRINGS ADEQUATE?
We sell and install OVERLOAD springs for all trucks including imports! Phone 384-0213.
LOGANS RV Service Centre
650 Burnside East, near Douglas

17' NORLITE 1967, EXCELLENT condition, sleeps 6, 2 way fridge, propane stove with oven, flush toilet, shower, hot and cold pressurized water, furnace, dual propane tanks, must sell moving to Germany. $2500. 478-5139.

CITATION HI-LINER MOTORhome, 21' Class A type, sleeps 6, in excellent condition, only 25,000 miles, new Michelin radial tires, must sell due to home purchase. Sacrifice, $13,750 or closest reasonable offer. Phone 652-4866.

LARGE UTILITY TRAILER with 9' covered box and new tires. Also, insulated custom built camper cap with 3-way door for standard 8' pickup truck. 477-7862.

PACKAGE DEAL OR SEPArate, 1973 Mercury Montego station wagon, fully equipped and 1978 23' Wilderness travel trailer. Both in excellent condition. $10,000 or offers. 656-2228.

9½' SIESTA DELUXE CAMPer, excellent condition, sleeps 5 or 6. Queen size bunk, big fridge, stove, oven, large bathroom, hydraulic jacks. $3500 or closest offer. 478-3201.

19' MOTOR HOME, ON FORD chassis, 352 C.I.D., 4 speed trans. 51,000 miles, 2 gas tanks, 3 way light system, 26 gallon water, 3 double beds, stereo, loads of storage, $8150 or offers, 477-4813.

1976 9½' VANGUARD CAMPER, 3-way fridge, 3-burner stove, oven, furnace, separate toilet compartment, porta-potti, hydraulic jacks, two propane tanks, sleeps 6. $4500. 477-8215.

14' COMPACT HOUSE TRAILer, emergency brakes and side mirrors, stove, fridge, furnace, port-a-potti, lots of cupboards. Licenced to 1980. Asking $2500. Inquire, 384-9973.

9½' VANGARD, EXCELLENT condition, fridge, furnace, hydraulic jacks, electric water pump, bunk kit, new porta-potti, through cab window, roof rack. $3700. 479-6023.

NEW TRAILER CHASSIS FOR sale, total length 14'4", build your own large utility, tent or 10'x6' travel trailer. Good radials, safety chain, lights. $250 firm. 595-6509.

1976 MOTOR HOME, 22' MINI GMC-400. Sleeps 6, large bathroom, fridge with freezer, completely equipped, lots of storage. Asking $12,900. 477-7477

20' VANGUARD MINI MOTOR home with Easy-Lift boat rack, awning and other extras. Low mileage, excellent condition. 478-5711

TRILLIUM TRAILER, 1973, TOP condition, all fiberglass construction, sleeps 4, furnace, stove, toilet, propane tank, canopy, asking $2850. 479-6429.

1974 SECURITY 10' CAMPER. Sleeps 6, furnace, stove, toilet, 3-way fridge, jacks and hookups, new condition, $3300. Apply 532 Dunbar Cres. phone 479-1380.

25' FIFTH WHEEL, $6500. EXcellent condition, can be seen at trailer park on lot #20, Recreation Road, Shawnigan Lake all day Saturday and Sunday.

9½' VANGUARD CAMPER, ICE box, stove, chemical toilet, sleeps 5, many extras including canvas add-a-room. Closest offer to $3000. 384-2369.

COSY AND CLEAN 8' OVER cab camper, fits inside 8' box, sleeps 3 adults, icebox, 3 burner stove, furnace, 12 and 110 volt lights, $950 or offers. 479-6031.

1976 VANGUARD 24' MOTOR home, sleeps 4, built-in bar, bath-tub and shower, 460 engine, 16,000 miles, many extras, flawless condition. Asking $15,800. 478-3860.

1972 VW CAMPER, POP-TOP, sink, ice-box, double bed plus upper bunk, 5 months guarantee on recent engine work. $5200. See at 3861 Grange Rd. 479-4541.

RENTAL
TRAVEL TRAILERS, 13'-22'
656-3411

RENT DELUXE AIR CONDItioned motorhome. August bookings available. $275 weekly, 10¢ km. 477-0968, 477-2333.

1973 EMPRESS MOTORHOME, 24', 41,000 miles, excellent condition. Best offer: 474-1837 or 386-8025 after 6 pm.

MUST SELL! 28' 1973 HOLIDAY fifth wheel trailer, low mileage, immaculate condition, fully self-contained with full bathroom, hitch included. Offers on $6300. 384-4354.

27' KIT COMPANION 5TH wheel trailer, fully equipped with CB and TV, boat rack. Excellent condition. 112-748-1524.

1972 VOLKSWAGEN CAMPER (Westphalia). Rebuilt motor, brakes, clean, good condition, 642-5305.

OLDER 12' TRAILER, SLEEPS 5, propane stove, oven, lights, heater, ice box, sink. 2583 Prior. 385-1105.

75 VW WESTFALIA CAMPER deluxe model, only 32,000 miles. Excellent condition, lots of extras, inst. propane. $7500. 723-8485.

QUALITY BUILT 11' GALAXY style camper. Privacy curtains, bathroom, must sell, $2500. 477-1624 evenings.

1968 GMC ¾ TON TRUCK WITH 8' overhead camper. Both good condition, $1800 or best offer. 384-7279 after 5pm

TOYOTA LONG BOX PICKUP and Trav-l-mate camper, fully equipped and in excellent condition. $4850. 478-7797, 336 Farview Road.

MOVING SALE. 21' TANDEM Scamper. Eye level oven, large fridge, 3 piece bathroom. Immaculate. 477-9310

8½' CAMPER, SIDE DINETTE, stove and icebox. Sell or trade for trailer. $2500. 479-6206.

8' VISTA SLIDE-ON CAMPERette, $450. 478-2949

168 CAMPERS, TRAILERS and MOTOR HOMES

18' SCAMPER TRAVEL TRAILer, sleeps 6, toilet, 3/way lights, 2/way fridge, 3 burner propane stove with oven, excellent condition, $2750. Apply pad 14, KOA Camp, off Highway 17. Turn right at Waddling Dog, straight ¾ mile, ask for Mr. Martin. Saturday and Sunday only.

INSULATED CANOPY FOR Ford or GM. 479-8448

UTILITY TRAILER WITH HYdraulic lift, $500. 477-8995.

OLDER 10' FACTORY MADE camper, 383-4733.

1975 CHEVROLET 1 TON WINdow van sell or trade for camper. 385-0603

BROPHY JACKS, LIKE NEW, $110. 658-8844.

8' FIBREGLASS CANOPY TO fit 8' GMC truck wanted. 478-9338

FIFTH WHEEL TRAILER hitch wanted. 478-9338

1974 VANGARD TRAILER, 14', like new, $2575. 1631 McRae.

CAMPER AND TRUCK, 1968, best offer. 1026 Pemberton Rd.

FOR CAMPERS AND boaters. Portable toilet, like new. 595-2609

15' TRAVEL TRAILER, VERY clean, $1700 or offers. 479-6844.

169 MOBILE HOMES AND PARKS

LAMPLIGHTER COMFORT
Beautiful as new interior '74 Lamplighter Mobile. Treed, quiet, very pleasant hidden Valley Park at Florence Lake. Sundeck, fenced yard, wooded area at back. Two bedrooms, delightful living room and kitchen. Quick drive to town. $15,000.
Dave Vogelgesang
477-1841 388-5464
Office Pgr. #760

NORTH SAANICH '74 LEADER
Clean well kept 2 BR mobile with lovely large yard, fully fenced. Treed and quiet location in North Saanich. Large entry hall addition, delightful large living room. Cozy, clean, very quiet. $15,500.
Dave Vogelgesang
477-1841 388-5464
Office Pgr. #760
Block Bros. Realty Ltd.

1498 ADMIRALS RD
We're moving ahead!
11 sites already taken!
Oak Crest Estates
1st homes going in. Many fine spacious lots left! 14, 24 wides with skirting, sundecks, sheds, and much more! Display homes at 2744 Spencer Rd (Langford) Open daily till 8. Fri, Sat, Sun, till 5pm. Reserve your lot now. Refundable. 474-2154 for information.
Buyright Homes D6162

LANNON CREEK
POSSIBLY CANADA'S FINEST PARK
Buy your mobile home at the dealer of you choice. Scenic water and mountain views. Phone 642-5486, or 642-5972.

12X60 MOBILE HOME, 1 LARGE and 1 small bedroom, fair sized kitchen and living rms. drapes, electric stove and refrig. storm windows, aluminum carport, aluminum shed, oil furnace. Stores and bus within 3 blks. Owner no. 1 648 Hockley among the trees off Peatt Rd.

TRY ME YOU'LL LIKE WHAT you see. 1-owner, low usage, maintenance free, economical on fuel, low pad rental, close to ocean and Sooke Park. 12'x68' Glendale fully skirted with veranda and cedar addition. Evenings after 5, 642-4201.

LIKE NEW, BEAUTIFUL 1976 Manchester by Manco, 12x68' 2 bedrooms, and 3 piece bath, plus laundry facilities. 5 appliances included. On quiet newly landscaped large lot, overlooking Brentwood Bay, asking $17,700. 382-6688, 652-4269.

1973 22 X 42 EMPEROR, EXCELlent condition, fridge, stove, wall to wall, skirting, covered sundeck, shed, rotor and antenna, 3 bedroom, 2 combined master bedroom-den, 1½ baths, must be moved by buyer, priced at $15,500 firm. Phone 748-3070 Duncan.

DOUBLE-WIDE MOBILE home, two bedrooms, located in beautifully-landscaped, very quiet, adult park, located just south of Ladysmith. Heated swimming pool and recreation center. Reasonable. Phone 746-6079.

SPACE AVAILABLE IN BOTH family and adult sections at Cedar Creek Mobile Home Park, Shawnigan Mill Bay Rd. Commuting distance to Victoria. Fishing, swimming, sports facilities close by. 743-5060, 743-2449.

12X58 GLENDALE MOBILE home. 2-bedrooms; utility room; covered front porch; carport; washer, dryer, fridge, stove (all electric); propane heating; landscaped. $14,500. 478-5036 or 474-1615.

MUST BE SEEN TO BE APPREciated. 12'X62' Leader, set up in Cedar Creek Park, Mill Bay. Includes 4 appliances, carpets, drapes, and garden shed. $14,000 or best offer. 743-5657

SALE BY OWNER. 78 24X52 Modular, at 59-Lannon Creek Park. 2 bedrooms, with family room. Landscaped, ocean view. Must be sold. 642-4815

ATTRACTIVE, CLEAN, 12 X 58 Two bedroom with den, fireplace, large covered sundeck. Near Goldstream Park. $13,900. 474-1841.

SPACIOUS 2 BEDROOM 52' SINgle wide in excellent condition throughout. Located in waterfront family park. Asking $8900. 642-4595

ONLY 209/MO OWNS!
Includes pad rent! Beautiful 2 BR. with addition, large treed lot. Close in! 474-2154, Buyright. D6162

68X12 $12,500!
What a buy! Beautiful home overlooks lake! Covered decks, more! Close in! 474-2154, Buyright. D6162

CALIFORNIA
A real gem. Completely decorater furnished, 65x12, 2 bedroom. $12,000. Owner 479-4173.

12X60 WITH 2 ADDITIONS, IN family park, large landscaped yard. Spectacle Lake, Malahat. 112-743-4189. Offers.

1975 MODULAR HOME, 24 X 40, completely landscaped. Good retirement or starter. Price negotiable. 642-4552.

WHOLESALE
14x70 Manco, 2 bedrooms in lovely Guardian Village on Bus Line. Completely furnished. $25,800. Phone evenings 642-4697.

12X60 PREMIER MODULINE, 12X19 rec room with fireplace. Patio with view. Many extras. Must be seen. 642-5502

PRIVATE BACKYARD!
Beautiful setting! 68x12 large covered decks, addition, close in! 474-2154, Buyright. D6162

DELUXE 1977 24X52!
5 appl, sundecks, waterview corner lot close in! Priced to sell now! 474-2154, Buyright. D6162

LARGE DELUXE MOBILE, completely furnished. Ready made home. Quiet adult park. 478-7965.

1974 FLEETWOOD, FIREplace, addition. Big lot. Call after 6, 112-743-9630

1962 FLEETWOOD MOBILE home, 3 bedroom, 10'x60'. Must be moved. $6200. 595-8803.

12'X48', 2-BEDROOMS, FIREplace, near town, washer and dryer. 478-4263 after 6.

GREAT BUY, 12X52 KNIGHT, adult park, $12,900. 478-7506.

178 SUMMER HOMES, COTTAGES and RESORTS

ONE WEEK ONLY
For rent — Due to cancellation. Private waterfront cottage on beautiful Parksville Bay available August 25-September 1. Fully furnished, modern facilities, sleeps 5. $160.00. 248-9215.

MERMAID COVE, 1 AND 2 BEDroom cottages plus camping grounds and fishing. Boat rentals. 112-245-3000.

SALTSPRING ISLAND, 16' trailer at St. Mary's Lake, $1100. 477-0303.

TWO ROOM CABIN, HORNBY Island, August. Responsible adults. 385-3953 Evenings.

181 TOURIST ACCOMMODATION

HOME STYLE COMFORT
Shared or private houses and apartments. Save $$$. Call Cheetah Enterprises Ltd. 388-5464 pager 551, special and personal service to singles, couples and families.

HARTNELL HOUSE
Modern units by day, week or month. Close to downtown, colour TV, parking, linen, etc. 383-0742.

IF YOU STAY WITH US, you'll save money, enjoy your holiday and make new friends. We're close to town and water, babysitting available. 382-4351.

CRAIGMYLE GUEST HOUSE
English style bed and breakfast. 1037 Craigdarroch. 595-5411 or 595-2697

BED AND BREAKFAST IN PRIvate home with adjoining tv room. 386-8505.

TWIN BEDDED ROOM, UPlands border, 592-0121.

185 CONVALESCENT AND REST HOMES

DELUXE CARE ACCOMMODAtion. Sunny room, 21'x15', city, water views, own bath, balcony and fireplace. 478-7206.

VACANCY IN PERSONAL care home, sharing, oceanfront property in Sooke. 642-3533.

190 ROOM and BOARD

PRIVATE ROOM AND FREEdom of lovely older house on 1 acre, for Working Person who likes Family life. 479-0496.

GLENSHIEL HOTEL
HOME FOR SENIOR CITIZENS
EXCELLENT FOOD
CENTRALLY LOCATED
606 DOUGLAS 383-4164

COMFORTABLY FURNISHED room, good food, by week or month. 382-2162

ROOM AND BOARD IN PRIvate home on good bus route. 385-3880.

PRIVATE ROOM, MEALS, $175 per month. 386-6545

193 ROOMS TO RENT

MODERN KITCHEN UNITS, close to downtown, color TV, from $17.50 daily and from $85 weekly. 383-0742 or 386-2812.

CLEAN, COMFORTABLE room. Walking distance to downtown. By week, month. 382-4192.

NEWLY RENOVATED SINGLE rooms from $95. Vic West area. 384-5605.

ROOM FOR RENT, RANGE, fridge, T.V., near town, apply 384-2504 afternoons.

ROOMING HOUSE, 127 MENzies, across from Safeway, 12-3 pm.

DOWNTOWN ROOM FOR rent, $110 per month. Inquiries 385-2798.

197 HOUSEKEEPING ROOMS TO RENT

HOUSEKEEPING ROOM available August 1st. Front, ground floor level. Kitchenette, full stove, fridge, sink, fireplace, cable television outlets, unfurnished, light, heat included. On Fort, 1 block east of Cook. Heritage home. Pensioners, $95. 384-9556.

ROCKLAND AREA, FURnished room with fridge and hotplate, with private bathroom $150, with fireplace $139. 595-1858.

1 BRIGHT 2 ROOM FURNISHED with kitchenette. $121. 1 room furnished with kitchen $113. Utilities included. Close to town. Suit working person. 598-7776.

3 LARGE FURNISHED HOUSEkeeping rooms, each with own kitchen, utilities included. Close to town. Available Aug 1st. Phone 385-0603 after 6 pm.

YORK HOTEL
711 Johnson
Furnished housekeeping rooms, everything supplied, low rates. 385-2544

ROCKLAND AREA. FURnished room. Private cooking facilities. Private entrance. Quiet building. 595-7882

RITZ HOTEL—DOWNTOWN
Elevator service T.V. lounge
710 Fort St. 383-1021

YOUNG WORKING PEOPLE TO share house in James Bay. 383-2622 after 5.

HOUSEKEEPING ROOM TO rent, walking distance to University, male, nonsmoker. 477-8058.

QUIET, CLEAN, SUITABLE, mature working lady, no smoking, 383-1396.

CLEAN, QUIET, FURNISHED, working lady. Non smoker, $110. 931 McClure.

FAIRFIELD-COOK, AVAILable now, furnished, $128. 479-3163.

FURNISHED, NEAR BUSES and laundromat, immediately, non-smokers, 382-3463

$85 MONTHLY, LADIES ONLY, 1072 Davie, 598-7690

200 APARTMENTS TO RENT UNFURNISHED

ROCKLAND MANSION
Located on over 1 acre of lawns, just half a block from Gov't House. 2 suites available Aug. 1.
1. Large 2 bdrm. 2 fireplaces, bay windows, modern utilities, grnd fl, beams, panelling, $495/mo.
2. Large 1 bdrm. Baronial fireplace, beams, panelling, private veranda, grnd fl, modern utilities. $395/mo.
For more info and an appointment to view, call Tony Brogan 388-6275, pager 2471. Fairfield Realty Ltd. 383-2244.

½ JULY FREE
Live in the country and enjoy large grounds with childrens playground area. These large 2 bdr. condo units are ready for immediate occupancy. Small pets considered and within walking distance of Sooke Village and approximately 30 minutes from the centre of Victoria. $250. P.M. Caretaker 642-3631. British American Realty Ltd. 385-1431.

AVAILABLE NOW
Brand new waterfront condominium (approx. 1142 sq. ft.) within Victoria City limits. Very luxurious and spaceous 4½ Rm — 2 bathrooms, 2 bedrooms, $550 per month includes, heat H. water and parking. Also large bachelor apt. at the waters edge, $230. (Mature people please) contact Wess Dickie, (Dickie Agencies) 382-4312 or (eves. 477-4662).

WESTCOAST COURT
At Hillside and Blanshard, Victoria's most centrally located apartment complex. Easy access all shopping centers. A few one bedroom units available now. Rates $195-$215 monthly. For appointment to view. 384-2944 or 385-4211.

200 APARTMENTS TO RENT UNFURNISHED

SEASPRAY PROPERTIES LTD./REALTOR
1911 Quadra St. 386-3124
"THE APARTMENT SPECIALISTS"

TOWNVIEW APTS.
946 Balmoral
Deluxe BACH suites avail. now, FREE Parking hot water. Pets Welcome
BACH $165
To view call 386-0908

CHARLES DICKENS
243 Gorge Rd. E.
(at Washington)
HEAT INCL. situated in a park like setting near the Gorge waterways some suites with water views. To view call 388-5173.

21 WEST BURNSIDE
OPEN TO VIEW DAILY
ONE MONTH FREE
NEW building with w/w carpets, drapes, colored appliances, large balconies. Good bus service, stores and park close by.
1 BR $225
To view call 382-2906.

"COPA PACIFIC"
(Fairfield)
1031 Burdett St.
OPEN TO VIEW DAILY
New building with over 1,100 sq. ft. of luxury living. W/W carpets, colored deluxe appliances, dishwashers, 1½ baths, FIREPLACES, thermo windows, skylights, games room, workshop, in-suite storage, laundry fac. and elevator. Avail. now 1 plus den $395. To view call 382-5435.

SUNNY LANE APTS.
3255 Quadra St.
BACH $190 — New Adult bldg. with thermopane windows large balconies, elevator, laundry rm, additional storage, controlled entrance. To view this quiet and clean building call 383-9931.

REDWOOD PARK
155-157 Gorge Rd. E.
Heat, Parking, swimming pool and sauna included. Large suites avail. NOW. Close to stores and buses.
1 BR from $215
2 BR from $275
To view call 388-6883.

PARK WEST
55 Bay St.
BACH—1-BR+2-BR avail. Aug. 1. W/W, fridge, stove, drapes and hot water incl. Exercise Rm, close to tennis courts and park. To view call 383-0619.

BROWN BROS on LANSHARD
"People Helping People"

BACHELOR SUITES
$151.76 — Wallmere Apts. — 2180 Haultain Ave., h/w floors, heat and cable incl.

ONE BEDROOM SUITES
$190.00 — 829 Admirals Road.
$210.00 — Continental House — 464 Lampson St., w/w carpet, heat and cable incl.
$200.00 — Ellery Apts. — 837 Ellery Street, w/w carpet, heat incl.
$190.00 — Gordreau Apts. — 129-131-135 Gorge Rd. E., w/w carpet, heat incl., pool, sauna and rec area.
$225.00 Pembroke Place — 830 Pembroke Street
$176.25 — Regency Apts. — 1975 Lee Ave., h/w floors, heat and cable incl.
$215.00 — Vista Royale — 1345 Pandora Ave., w/w carpet, heat incl., swirl pool.
$190.00 — Wellington Manor — 1670 Fort Street, h/w floors, heat and cable incl.

TWO BEDROOM SUITES
$271.00 — Continental House — 464 Lampson St., w/w carpet, heat and cable incl., swirl pool.
$240.00 — Ellery Apts. — 837 Ellery St., w/w carpet, heat incl.
$265.00 — Pembroke Place — 830 Pembroke Street.
$225.00 — #2 — 2622 Quadra Street.
$270.00 — Verdon Manor — 859 Carrie St.
$285.00 — Vista Royale — 1345 Pandora Ave., w/w carpet, heat incl., swirl pool.
$335.00 — Westfield Apts. — 1024 Fairfield.

For further information please call Brown Bros. Agencies Ltd., 385-8771, anytime.

WINDSOR COURT APTS.
252-254-258 Gorge Rd. E.
BRIGHT SPACIOUS APTS. HEAT INCLUDED. EXCEPTIONAL RECREATION FACILITIES.
Including:
50' indoor swimming pool — saunas — swirlpool — squash court — tennis court — universal gym.
1 Bed. from — $215
2 Bed. from — $275
Adults only — no pets
For information or appointments please call Resident Managers:
Mr. and Mrs. Mundy
385-6075
Office Mon.-Fri.
388-4555
MacArthur Park Estates

STOP
Looking for a nice clean building and a very reasonable rent? Our rent includes parking and, most important, your heat; a savings of $30 a month on your rent.

899 Craigflower
382-1101 384-6606
TOD-HACKETT CONSTRUCTION LTD.

SINCE 1887 Pemberton, Holmes Ltd. 1000 Gov't St. 384 8124

ROCKHEIGHTS VILLA
742 LAMPSON
Good sized apartments on elevated location, W-W carpet, drapes, heat, water, cable, parking, etc.
No ren inc. before April, 1980.
2 Bedroom — $247.00
Call Manager, 385-6414, or PEMBERTON, HOLMES LTD. 384-8124

200 APARTMENTS TO RENT UNFURNISHED

SEASPRAY PROPERTIES LTD./REALTOR
1911 Quadra St. 386-3124
"THE APARTMENT SPECIALISTS"
Fridge, stove, w/w carpets, drapes, laundry facilities, hot water, controlled entrance included in rent for most of the following:

BACHELORS
$170—1147 View 382-0822
$168—710 Vancouver 386-8942

1-BEDROOM
$220—902 Caledonia 385-9469
$205—2902 Washington 383-2045
$195—909 Market 384-2215
$225—1368 Pandora 385-9378
$205—1147 View St. 382-0822
$190—350 Belmont 474-2506

2-BEDROOM
$275—790 Dominion 388-9781
$275—1368 Pandora 385-9378
$265—215 Gorge Rd. E. 381-6525
$240—909 Market 384-2215
$285—2860 Sooke Lk. Rd. 478-2878

TARA PLACE
The ideal concept for apartment building in the downtown area offers you the following:
Large bright bachelor suites with balconies.
Central location.
Close to churches, theatres, shops, bus stops.
Laundry facilities
Controlled entrance
Coloured appliances
Underground parking
Beautiful landscaping with large patio.
Rent begins at $168 month
Senior citizens inquire about safer program for rent reductions.
Phone 383-1833 or view at 1039 View St.

CLOVERDALE
TOWNHOUSE COURT
991 CLOVERDALE
BACHELOR STES AND 2-BEDROOM SUITES AVAILABLE
HEAT AND WATER INC.
CHILDREN WELCOME
NO PETS
Open to View 12-7 p.m
Contact Manager
in Ste. 101
385-0814 or 385-0991
answering service
GREEN BANK DESIGNS LTD.

THE CHELSEA
865 VIEW ST.
Attractive bachelor suites renting from $168. up, with fully equipped kitchen and bath. Broadloom and draperies supplied. Convenient downtown living for the MATURE SINGLE. Meet your neighbours on the ROOFTOP OBSERVATION DECK where the views of our beautiful city and the Straits of Juan de Fuca are SPECTACULAR.
Rental office open daily between 10am-8pm; Fri, Sat, Sun 10-5. 382-2139

JUBILEE AREA
One two-bedroom, deluxe apartment, available August 1, includes dishwasher, underground parking. Call resident manager 592-0587 or Realspan Properties Limited. 388-6454.

WATERFRONT
Two-bedroom apartment, 1½ baths, available August 17, 1979, also 2-bedrm. apartment available Aug. 1st. Adult only, no pet building. Heat and cablevision included in rent. Building featuring indoor pool, games room and sauna. Drive by 531 Westbay Terrace to view. Call resident manager 385-4022 or Realspan Properties, 388-6454.

DARWAI

YVONNE MANOR
2630 Cook St
Aug 1st, 1 bachelor, $157, includes heat, cable and water. Please call 386-3609.

MALORI GARDENS
760 Queens
Aug 1st, 1 bachelor, $155. Please call 385-4428.

1-BEDROOM FROM $195
Bachelor from $175. Free heat, free cablevision, free parking, games room, sauna, laundry. Market Street. Phone 385-1908.

GOLF COURSE APARTMENT
1180 Colville
2-bedroom and bath $295
1-bedroom $225
Bachelor $185
To choose your suite phone 381-6086 or 388-6258

We Think We have THE BEST
1 + 2 Bdrm Suites in ESQUIMALT
ADMIRAL SQUARE
Large 1 bdrm suite $234. Large 2 bedroom suites at $264. Available immediately
Cablevision and secured underground parking included.
Location convenient to shopping and transporation.
Rental Office 388-9311. Open 2-8pm daily. Fri, Sat, Sun 2-5. Concord

BEACON HILL PLAZA
New Building
1236 PANDORA
Luxurious unique studio, 1 bedroom, all suites with fireplaces, carpets, draperies and underground parking. Adult oriented. Available for viewing, Daily 10-4, Inquiries, 9-4:30, Phone 382-2012 or 385-3017

TWO BEDROOM SUITE FOR rent, no steps in small buildings. Esquimalt Road. 384-4484. View 1339 Miles St.

904 HILLSIDE
1-bedroom apartment, $190. To view please call: 385-2544.

VACANT, HEAT, CABLE, parking, new bachelor near Crystal Pool, $165. 384-8530.

ESQUIMALT COSY SELF CONtained 2 bedroom suite, $225 per month, all utilities. 382-9624.

WATERFRONT 1 BR. 384-6352 885 Dunsmuir, Head St corner.

JAMES BAY, 45 BOYD ST, 1 BR, 2 BR, Bach. 385-9618.

ESQUIMALT, TWO BEDROOM suite, $217. 477-0062

BASEMENT SUITE, GORDON Head, all utilities, $190, 477-3200.

WALK TO WORK
1 bachelor $200, adults only. 385-0077, 658-8829.

MAIN FLOOR, 1 BEDROOM, $210. 1471 Fort. 598-7724.

200 APARTMENTS TO RENT UNFURNISHED

CMHC
Has the following Townhouses and Condominiums
TO RENT
568 Carnation, $300 per month
206-2610 Graham, $265 per month
342 Burnside, $220 per month
356 Burnside, $220 per month
358 Burnside, $220 per month
3528 Tillicum Rd, $220 per month
For further information Or to apply
388-3103

LARGE 1000 SQ.FT. 2-BDRM APTS.
Incl. quality appliances, underground parking and domestic hot water.
$255-$280 mo.
Offered by CENTRAL MORTGAGE AND HOUSING CORPORATION in
HATFIELD HOUSE
877 ELLERY ST.
388-3103

CUBBON ON COOK
Dedicated to quiet living for active seniors.
—5 blocks to City Hall
—1 block to low-cost Wellburn's Food Market
—Central for Doctors offices, church services, bus lines and visitors.
—Amenitiies include games and TV rooms, pool tables, library, garden plots, roof deck and covered parking.
Studio suite available at $150 per month includes light and heat allowance.
Senior citizens will be assisted in aquiring their safer rent assistance.
Please call John Watts at 386-0923 or Charlie Ballard at 385-5630. For personal inspection of suite visit 408-1044 Balmoral.

KIM Professional Management
New buildings, all suites include drapes, carpets, also hot water and controlled entrance etc.
Sorry no pets.
404 DUNDAS
1 Bdrm apts. available Aug. 1st from $205. Call Mgr. at 384-3589.
2533 DOWLER
1 Bdrm apt. available now from $190.
Bach. apt. also available Aug. 1st. Call Mgr. 385-6594
960 INVERNESS
1-Bdrm apt. available Aug 1st call mgr. 386-9751.
909 PEMBROKE
1 Bdrm apt. available Aug. 1st. Call Mgr. 383-2337
1366 HILLSIDE
Deluxe 2 Bdrm. condominiums available now and from Aug. 1st from $315. Call Mgr. 388-4571
For further information contact office from 9-4:30 at 386-3281.

BROWN BROS on LANSHARD
"People Helping People"
ELLERY APTS.
(837 Ellery St.)
Good value for your rent dollar. Well-cared-for building, wall-to-wall carpet, controlled entrance, heat included. One-bedroom suites $200.00. Two-bedroom suites $240.00. Please call resident manager 386-0045.
For further information Please call Brown Bros. Agencies Ltd. 385-8771

"SAILVIEW"
SEAVIEW RENTAL TOWNHOUSES
OPEN HOUSE
SATURDAY & SUNDAY
1:00 p.m. - 4:00 p.m.
62341 HARBOUR RD.
SIDNEY, B.C.
Phone 388-5365, 9-5
sailview

P.R. BROWN & SONS RENTALS
ONE BEDROOM
$174.—SUNRIDGE APTS. 1244 Balmoral Rd. 386-1018
$190.—ROYAL INGLEWOOD 2100 Richmond Rd. 595-2180
$197.—OAKVIEW MANOR 3420 Quadra Str. 388-7491
$210.—EMERALD GREEN 1145 Fort St. 385-3435
CONDOMINIUMS AND TOWNHOUSES
From $350. — Two and three bedroom. Bath and bath ½. W/W carpet, appliances. Some with F/P. Immediate occupancy.

Century 21
WESTERN HOMES LTD.
1037 Cloverdale 386-3494
Esquimalt. 1 and 2-BR, W/W, appliances, free parking, close to shopping and bus line. From $195. Call MGR. 388-4619
Esq. 1-BR, and 2-BR. W/W, appl., parking, shopping, etc. MGR. 381-6618.
Upper Johnson St. Large and bright 1 and 2-BR from $200 PM. Mgr. 384-0101 or 386-3494, after 5 p.m. 384-0132.

1 BDRM APT. FOR RENT. 404 Dundas. Kim Professional Mgmt. 384-3589

VIC WEST, 3 ROOM SUITE, $128. Suit mature lady. 477-5796.

BACHELOR SUITE NEXT TO Beacon Hill Park, $175. 385-4850 for appointment view.

200 APARTMENTS TO RENT UNFURNISHED

CRAIGHOUSE
885 CRAIGFLOWER RD.
Bach, 1 and 2 bedroom suites available. Now and August 1. $191 and up. Fridge, stove, heat, hot water, drapes, w-w carpet, sauna. Vic West bus at door with shelter.
382-3480

NEW $269
Available Aug. 1/79. Central location, 2-bedroom, 1½ baths. Covered parking.
VILLA LISA
1116 QUEENS
Res. Manager 386-8840

JAMES BAY
Recently renovated older Residence on Dallas Rd. with unique PENTHOUSE. 2 bedrooms, vaulted ceiling, A Frame style living and dining areas with seaviews, 2 private sundecks, wall to wall and cozy Franklin fireplace, $590 per month. Minimum 1 year lease. For appointment to view 385-9897.

LUXURY
Opp. Beacon Hill Park
Available August 1st, an unique 2 storey, 1 bdrm. suite with every convenience and appointment reflected in rent of $395 per month. For appt. to view call 477-9851 after 5 pm. No pets please.

TREELANE ESTATES
AT THE WATER'S EDGE
1-1 br. Townhouse $295
5-2 br. apts. bath plus ½ $410-$465
6-1 br. apts. $275-$305
Hobby rooms, sauna, whirlpool, underground parking available. Adults only. No pets. 388-5332, 388-5315, Concord.

WOODBRIDGE
2022 FOUL BAY RD.
Available August 15, 2 bedroom and bachelor suites. No pets. Resident manager, 595-7061

COLONNADE
1060 LINDEN AT FORT
2 bedroom suites available July 1, $359-$369, no pets. Call 381-6736 (10-3 pm.)

HILLSIDE AREA
Between Cook-Quadra
Available now or August 1st, 1 bedroom suite in convenient location, renting for $197 per month including heat, cable, etc.. For further details, 384-1738: Adults only. No pets.

ESQUIMALT
Sussex Lodge, Bachelor and 1-2 bedrooms, w/w, coloured appliances, parking, cablevision, heat included, bus at door, $160 and up. Resident manager 388-6176 or 386-6652.

NEWTON GARDEN VILLAGE APTS.
Vacancies in family and adult block, 2 beds from $250, 3 beds from $275 per month. Near to shops, schools, buses. Childrens play areas. Pool. Phone 592-7869.

ADULTS ONLY CONDO PETS WELCOME
2 beds, 3 baths, fireplace, fridge, stove and dishwasher, private patio, close to ocean and tennis courts. $395 per month. To view phone 381-6035.

1 BDRM - $170.88
This suite is available now or August 1st in this building especially suited to senior adults. Rent includes heat, cable, etc.. Location, Esquimalt. Please call 382-0626. No pets please.

LARGE BRIGHT BACHELOR suite, in clean modern apartment building. Close to Parliament Buildings, and shopping centre. Sorry, no children or pets. Quiet refined adults only. Available August 1. $170. Owner-manager, 477-6448

ROCKLAND
Luxurious 2 bedroom, 2 bathroom, condo apt. Designer decorated, over 1000 sq ft, extra large balcony, covered parking. Moffat kitchen appliances, including dw. Suit mature adults. $475 per month. 598-2320.

2-BEDRM., $260
AVAILABLE AUGUST 1st
855 Ellery, family type block in Esquimalt with excellent managers, 382-2942. Goodwyn Management.

2-BEDRM., $227
AVAILABLE AUGUST 1st
879 ESQUIMALT RD.
Heat, cable and parking included
Resident manager, 388-5736
Goodwyn Management

TOWN & COUNTRY
3824 Carey Rd. 1-bedroom apt and bachelor apt. Available August 1 in quiet 2 year old block. Call Mr Bol, 479-6297.

NORTH HILL
971 MARKET ST.
1 and 2 bedroom suites available August 1st. Resident manager, 385-9398

JULY FREE
Large 1-BR townhouse, Colwood area. Available immediately. $225 p.m. Caretaker 474-2714. British American Realty Ltd. 385-1431.

SUITES FOR RENT
Bay and Quadra Area
2523 Wark St.
1 Bdrms from $189.00
2 bdrms from $224
Phone Res. Manager 382-6402

WALK DOWNTOWN. 2315 Dowler at Queens. One bedroom, $190. Wall to wall, drapes, balcony, elevator, guest room. Small, controlled entrance building. Available August 1. 478-6354 after 6 pm

ESQUIMALT-CLOSE IN
Spacious, view, 4½ room Penthouse. W to W carpet, 4 pce. bath, heat, H. water, cable and parking. $245, July 15th. Dickie Agencies Ltd., 919 Fort St., 382-4312 or 382-8239.

QUIET LAKE HILL, CLOSE TO shopping and bus, 2 bedrooms, no steps, ground level basement suite. Suit older couple. No children. All utilities included. Wall to wall. Stove, fridge, cable. 479-3324 evenings only.

OAK BAY, 2100 CADBORO BAY, spacious 1 bedroom corner suite, ground floor, new wall to wall carpet, heat and cable included. $205 per month. Available August 1st. Quiet adults only. Phone after 6:30pm. 477-5072.

1 AND 2 BEDROOM CHARACter suites, Brentwood Bay, large bedrooms and living area, plenty of storage and parking. All utilities included. $275-$425 per month. No pets. 478-4743, call evenings between 6-8pm.

IMMACULATE, GROUND floor, own entrance, Rockland area, attractive garden, non smoking, refined senior lady. Small bedroom, large living room, kitchen, bathroom, shower only. $145 monthly. 595-0978.

SPACIOUS 1 BEDROOM apartment in 30 suite block with offices on lower level, near Hillside Shopping Centre, includes, heat, parking, fridge, stove, wall-to-wall carpet. No pets. $210 per month. 382-4030.

2 BEDROOM BASEMENT suite, available August 1st. $225. 385-3106.

QUIET ADULT BUILDING, Burnside Plaza, one bedroom, $193. 383-9882

SPACIOUS BACHELOR SUITE, Fernwood Pandora area, phone manager 385-9296.

200 APARTMENTS TO RENT UNFURNISHED

1-BEDRM. $205
AVAILABLE IMMEDIATELY
Hillside and Cedar Hill Rd. No pets. To view phone 386-6805.
GOODWYN MANAGEMENT

ESQUIMALT
Bach, 1 and 2 bedrooms. Adults only, no pets. Includes heat, hot water, free parking, sauna. Res. Mgr. 385-4132, Office 384-9793.

VICTORIAN APT.
2111 SPRING RD.
AND RIDGE APT.
1 BR. from $180. Parents with child welcome. Res. 382-6539

BEACH DRIVE
Near Marina and Golf Course, spacious 2-bedroom suite. Sea view. Ph: 598-4839 between 12 and 1 or after 5 pm.

VICTORIA SENIOR CITIZENS Housing Society has a limited number of one bedroom suites for couples available in our low income housing units. Please phone 479-4532.

2646 COOK
3800 QUADRA
1 and 2 bedroom suites available in a modern building from $210 per month. Includes all utilities. 383-3869, 382-0271

ON THE BEACH WITH SENSAtional view - top corner, sunny suite. 2 large bdrms., fireplace, dishwasher, built-in vacuum, tastefully wallpapered. Ocean Village 642-5254.

1 LARGE BACHELOR SUITE with small bedroom, stove, fridge, $144. 1 small bachelor suite, stove, fridge, seperate entrance, $133. Close to town, suit working persons. 598-7776.

BRIGHT, CLEAN BACHELOR suite, in Craigflower-Tillicum area, heat, hot water, cable supplied. Available August 1st, no pets please. To view 388-6536 or 386-9186. $155.

SUPER, EXTRA-LARGE, full, Inner Harbour view suite. Laurel Point. All appliances. Large patio model. One of the best. $675 per month available now. Call 477-0073 after 5 p.m.

WALKING DISTANCE TO town — well-kept, older block, 1-Bdrm., bach. To view call 384-5830.
david burr ltd.
655 Fort St. 384-9335

BACH. $165
AVAILABLE AUG. 1
1110 Queens. To view, phone 382-8817. Goodwyn Management.

NEAR WOODWARDS
1 bedroom, $205, bachelor $175. Heat, cable included. Res Mgr. 385-6026 or 658-8893.

310 ROBERTS ST.
1-bedroom available July 30th. 2-bedroom available July 30th. 384-5320. Princess Louise Apts.

COOK FAIRFIELD. ONE BEDroom. Fridge, range, heat, cable TV, laundry facilities, controlled entrance. Suitable for Middle aged Lady. 479-5665.

VIC WEST. BACHELOR AND one bedroom suites, heat, cable, parking included. Close to bus and downtown. Reasonable. Mature adults please. 386-7245

UPPER FORT ST. BRIGHT corner 2 bedroom suite. Carpeting, heat, water, cable, parking. Reduction in rent for light duty. August 1, $245. 658-5877.

ESQUIMALT
Large 2 bedroom suite. Balcony. Quiet building. Heat, cable included. $235 per month. 386-2730, 479-5205

30' FROM THE WATERS' EDGE - for the nature lover. Compact, reasonably priced, one and two bedroom apartments. Ocean Village 642-5254.

FORT, FOUL BAY, LARGE sunny one bedroom, heat, cable, sauna, whirl pool included. $210 month. No children or pets please. 595-3261

BARGAIN PRICES AT 1134 Queens Avenue. Bright one bedroom suites, only $185. Also top floor corner bachelor suite, $175. 384-5827

BEAUTIFUL ADULT ORIENTed 1 bedroom apt. fireplace, dishwasher, all amenities included, $360 per month. 381-6792 for further details after 6pm.

WANTED: MATURE COUPLE, 2-bedroom condo, Hillside-Shelbourne, $295. Available September 1st or sooner. Lease. No pets. 595-4320 or 384-0796.

SIDNEY, SMALL 1 ROOM UNIT on Beacon Avenue, suitable for bachelor suite, small office or what-have-you, $125 per month plus utilities. 382-4030.

1 BEDROOM APARTMENT, heat, cablevision, parking, 1172 Yates Street. Adult building. 383-2195.

SANSAR APARTMENTS
1140 Hillside Ave. 2-bedroom suite. No pets. Phone Resident Manager: 385-8729.

PRIVATE BEACH, 1, 2 BR, Bach. Utilities included. 912 Selkirk. 382-0039, 592-7678

DOWNTOWN, CLEAN 1 BEDroom apartment, $150. Not suitable for children or pets, 1322 Broad St. 386-3928.

ADMIRALS RD-NADEN
1-bedroom suite, cable, no pets, August 1st. $149 monthly. 386-1485.

ONE BEDROOM APT IN MODern block near Bay St. Includes heat, water, parking and cable. $189. 383-8107.

CITY CENTER
$170. Large bachelor with extra room, quiet block with garden area, refences required. 388-9942, 598-4060.

ADULTS ONLY, 2-BEDROOM apartment, fridge and stove, Hillside and Quadra, $175 per month. Phone 383-6731.

SIDNEY ONE BEDROOM basement suite, wall-to-wall, fireplace, responsible working adult. 656-5708.

ONE BEDROOM NEAR WOODwards, rent includes heat, cable, etc. 382-5109 ask for Lydia or Ed Cardle.

STUDIO SUITE WITH FULL kitchen, near bus and shopping, some furniture, suit business lady, $100. 383-7762.

APARTMENT FOR RENT, SIDney, 2 bedroom, basement, utilities included, $240 per month. Available now. 656-1176.

ROOM AND KITCHEN, LOFT bed, fridge and stove. All utilities included. Share bathrooms. $120 385-3721

2-BEDROOM BASEMENT suite, fridge, stove, fireplace, carpet and drapes. Available August 1st. $265. 595-8388.

COSY 1—BEDROOM BASEment suite, suitable for one person or couple. $160 monthly. 382-1971.

$216. 1-BEDROOM SUITE IN modern, quiet block, balcony. Near Cook/Fairfield. Elderly lady only. 658-8823.

ONE BEDROOM APARTMENT, 1260 Pembroke St. $175. No pets. 383-0130

$175, 1 BEDROOM, $210, 2 BEDroom. Sussex St. Esquimalt. Child welcome. 652-3064.

1 BEDROOM SUITE IN QUIET block, suit older people, good bus service, 477-3467.

1841 OAK BAY AVE. 2-BEDroom apartment, $293 per month. 592-7288 between 11-1.

201 APARTMENTS TO RENT FURNISHED

HARTNELL HOUSE
1204 YATES ST
Modern, downtown, fully furnished, colour TV and radio, underground parking, security entrance. Linen and dishes supplied. One bedroom from $145 weekly. Studio bachelor from $115 weekly. 2-bedroom from $160 per week. 383-0742.

201 APARTMENTS TO RENT FURNISHED

LAUREL POINT
Luxury 2 bedroom condominium, panoramic view of Inner Harbour, private outdoor courtyard and pool, workshop, sauna, entertainment club room, tastefully furnished, $725. References. 382-1085.

MICHAELANGELO
1158 Yates.
Modern, studio-bachelor units, everything supplied, coloured TV, from $85 per week. 383-0742.

JUBILEE HOSPITAL AREA, $245 fully furnished 1 bedroom including linen and kitchenware. All amenities. Adults, no pets. 592-9516

ONE BEDROOM APARTMENT, fully furnished, available September 1st, Hillside area, $215. Quiet person. 383-9582 after 5:30.

FURNISHED ONE BEDROOM, August 1, Fort and Craigdarroch, heat, water, cable, parking included. $209. 658-5339

FURNISHED SUITE SUITABLE for 1 in newer home, must be quiet living person, $195 per month includes all. Available Aug 8th. 479-0063.

$123, 2 ROOMS COMFORTABLE, bright, walking distance. Suit mature lady. 383-8359.

SPACIOUS BACHELOR SUITE, Fernwood Pandora area, phone manager 385-9296.

$210, 1 BEDROOM, CENTRAL. $168 basement apt, working adults, 479-6936.

FURNISHED BACHELOR suite, $185 monthly. Off Oak Bay Ave. 598-3764.

BACHELOR SUITE, CLOSE TO town, all found, $175 per month. 592-9256.

1-BEDROOM SUITE FOR rent, near University. 721-3036.

202 FURNITURE TO RENT

MAIS
FURNITURE and APPLIANCES
RENT
COLOR or BLACK—WHITE TVs
FURNITURE—APPLIANCES
MICROWAVE OVEN
at PENNIES per DAY
1821 COOK
385-2435

STANDARD FURNITURE
Three Rooms from $42.00 per month
Immediate Delivery
382-5111 737 Yates St.

CAMOSUN
FURNITURE RENTAL
Month to Month
Piece or group
Immediate Delivery
833 Yates 383-3655

OLDER WORKING WOMAN wants 1 bedroom apartment near Victoria General Hospital. 385-6637 Monday-Friday.

203 APARTMENTS WANTED

SINGLE WORKING WOMAN, 32, requires 1-bedroom suite in house for August 1st. Maximum $200. No pets or children. Preferably Fairfield or James Bay. 598-6177.

1 BEDROOM (FURnished/unfurnished) Fairfield, Oak Bay, Rockland area, nonsmoking, nondrinking writer and aging cat. Robert Henshaw, Mayne Island, BC. V0N 2J0.

2 BEDROOM APT FOR AUG 1st, is urgently needed for 2 responsible working females in Fairfield, Rockland or quiet area close to town. Please call days, 387-6588 or after 5 382-0608.

QUIET FEMALE, 4TH YEAR student would like private room with cooking facilties, in Henderson or Cadboro Bay area. Approx $110 per month. 658-8049, after 5:30 pm.

SINGLE WORKING LADY with 2 cats would like 1 bedroom suite or townhouse, in Fairfield or James Bay area. Must have private entrance and fireplace, phone 381-5657 after 6 pm.

FORMER ALBERTA MATURE couple require 2-bedroom apartment, ground floor, with space for piano, walking distance UVIC, September 1, references. 592-0415.

UNFURNISHED, 2-BEDROOM suite for 2 female college students. Approximately August 15. Maximum $200.00 monthly. Phone collect 112-732-5203.

WANTED AUGUST 1. 1-BEDroom apartment. James Bay Fairfield area. Responsible working male. 595-2285 after 5pm.

1 BEDROOM CHARACTER apartment wanted, in James Bay or Fairfield area for Sept 1st. 384-4696 after 5.

YOUNG FEMALE LOOKING for inexpensive accommodation starting the end of August. 595-4912 after 5 pm.

SELF-CONTAINED APARTment for female University student for September 1. Phone 642-5135.

TWO BEDROOM APARTMENT or duplex required by mother, teenage son and neutered male cat, non-smokers. 385-8004.

FAIRFIELD, YOUNG WOMAN looking for bachelor suite in older house for August 1, $200 range. 382-4476.

MATURE STUDENT: SEEKS one bedroom, Fairfield/Oak Bay. 474-1071 around 6.

204 SHARED ACCOMMODATIONS

OAK BAY BEACH FRONT
Grand old Tudor estate on Beach Dr. Near golf course, beautifully antique furnishings. Includes fireplaces, luxury appliances, dishwasher, microwave etc. Property has boathouse, sunhouse, level pebble beach. Wish to share with one person or couple, preferably professional or executive. $400 monthly, approximately. References. 595-1167 (home) 383-7189 (office, answering service).

STUDENT, MOTHER OF 2 year old looking for accomodation for University year, prefer accommodation with babysitter or share with other mother. Collect, 390-4525.

LARGE ROOM AVAILABLE, IN exclusive Beach Drive manor house. Suitable for single executive or professional couple. References required. 595-1167

YOUNG MAN HAS NEW DUplex in Colwood to share with young woman. $200 per month, includes all furniture and utilities. 478-4797.

RESPONSIBLE, PERSONABLE female to share quality accomodations. Rent negoitable. 388-5464 pager 551.

WATERFRONT, BEDROOM for business gentleman, share bath, limited kitchen priviledges, $150 plus security. 595-7609.

WANTED: RESPONSIBLE NON smoker. Share house, garden, fireplace, washer, dryer, $150. 595-7332.

HOUSE TO SHARE, WARM comfortable atmosphere, $115 monthly. 595-7319

WANTED 2-GIRLS TO SHARE 4-bedroom house with same. Rent $112. August 1. 388-7315.

WANTED RESPONSIBLE PERson to share 4 bedroom house. 384-8532.

GIRL TO SHARE OLD HOUSE with 3 others, $100. 382-2577.

204 SHARED ACCOMMODATIONS

LOOKING FOR VEGETARIAN non cigarette smoking couple or single parent with child over 3 to share house. 595-5254.

206 DUPLEXES TO RENT

2-BEDROOM SXS DUPLEX, main floor, cathedrial entrance, large living room with fireplace, large kitchen with huge dining area, fridge, stove, dishwasher, garberator, drapes, nice yard, seperate carport. $395/month. 3-bedroom sxs duplex, cathedrial entrance, living room with fireplace, large kitchen area with dining area, garberator, fridge, stove, dishwasher, drapes, laundry area and storage, nice yard with seperate carport. $435/mth. Nice area in Gordon Head. Mature or older adults preferred. 477-8410 after 6 pm.

1112 CATHERINE ST. 3 bedroom, side by side, FIREPLACE. Finished room in full basement. Available August 1st $315 per month. Please call BEN WEBB 385-2481 before 10:30 a.m.. weekdays. Swinerton Stewart Clark Ltd.

SEPTEMBER 1ST. LARGE modern 2 bedroom duplex, quiet seclusion in High Quadra. Spacious basement. Retired or Business Couple preferred. No pets. $325. 384-1044.

3 BEDROOM DUPLEX FOR rent. Garage, carport, sundeck. Near elementary and secondary high schools. 2 blocks from Town and Country. Available August 1. 384-9253

2 BEDROOM BASEMENT suite on Brentwood acreage, fireplace, washer and dryer, $240 inclusive, not suitable for children. 652-4267 after 4 pm.

3 BEDROOM SIDE BY SIDE DUplex, wall-to-wall carpeting, master ensuite, stove and fridge, carport, available August 1, $350. 721-3372.

NEAR UVIC, LARGE 2 BEDroom, lower duplex, utilities included. $350. Available Sept 1st. No pets, 477-7973.

TWO BEDROOM UPPER SUITE in 4-plex, all utilities included, washer, dryer, parking, convenient location. $300. 384-9802 or 386-3731.

ESQUIMALT LOWER DUPLEX, 1330 Miles St. $240. Available August 1st. 384-9641.

JUBILEE AREA, 1-BEDROOM basement suite, utilities included, $220. 479-9902.

UP AND DOWN DUPLEXES, children and pets welcome, $375 and $250. 595-5239.

LARGE SXS DUPLEX, EXTRA loaded. Available August 1st, $385. 479-9450.

2 BEDROOM UPPER SUITE, convenient location, carpeted, stove, fridge, $245. 384-7739, after 5 weekdays.

3 BEDROOM UPSTAIRS IN Gorge area, available August 1. 384-0727

207 DUPLEXES WANTED TO RENT

CAN YOU HELP A PROFESsional business woman, I'm hoping to buy but, must rent in the meantime, and am looking for a small house, duplex or suite, Oak Bay, or Fairfield preferred. Would like furnished but, not necessary, for Sept. 1st at latest. Please call Susan, 382-0900 days, 598-6346 evenings and weekends. Thankyou.

TWO BEDROOM APARTMENT or duplex for Mother and Son with cat, non smokers. Prefer Fairfield area. 385-8004.

210 HOUSES TO RENT UNFURNISHED

BROWN BROS on LANSHARD
"People Helping People"

$450 — #3-1464 Fort Street — Three bedroom townhouse. Living room with fireplace, family room, two bathrooms, washer and dryer, wall to wall carpet throughout, family preferred.

$400 — 4146 Hawkes Street — two bedroom house, hardwood floors throughout, large living room with fireplace, small back garden.

$650 — 1601 Barkesdale — Beautiful three bedroom house, living room, dining room, two fireplaces, two bathrooms, dishwasher, basement, garage, rumpus room.

For further information, please contact Brown Bros. Agencies Ltd., 385-8771, anytime.

SPECTACULAR SEA VIEW DALLAS ROAD
Older home with lots of character. Immaculate shape in and out — all redecorated in very good taste. Lots of thought has gone into making this home completely easy care with old-fashioned charm. 4 bedrooms, 2 bathrooms, lots of closet space. Close to park. Transportation almost outside door. Watch the ships go by. NO CHILDREN OR PETS. By appointment only. $600 per month. Available immediately. Mrs. David Burr
david burr ltd. 384-9335

Century 21
WESTERN HOMES LTD.
1037 Cloverdale 386-3494
EXECUTIVE HOME
2100 sq. ft. of luxurious living. 3 BR and den, close to Beacon Hill Park and beach. Must be seen. $750 PM. Avail. Aug. 11.

WATERFRONT, SIDNEY, ON Resthaven Drive, four-bedroom quality home, large den with fireplace, ocean views from dining, living and master bedroom, large sundeck, laundry room, attached garage. Rent $600, available early August. References please. 656-3577.

3 BEDROOM HOUSE WITH wall to wall carpeting, full basement, garden, fruit trees and greenhouse. Also an established beauty salon in basement which must be operated by tenant only. Available September 1st. 479-7747.

UNIVERSITY AREA, 2 BEDroom older home, has basement, fireplace, fridge and stove, suitable for retired couple, for family with 1 child, no pets. references please, $320. Available immediately. Phone 477-3940.

$450.00 NR. GORGE VALE GOLF COURSE. Brand new 2-3 BR, 1½ bath deluxe townhouse. Available now.
PEMBERTON, HOLMES LTD.
384-8124
100 Government Street

$350 MONTH, HALF ELECTRIC bills. 3 bedrooms, 2 bathrooms. Langford. 478-4110, 478-0557

ESQUIMALT 2 BEDROOM house for rent, $320 per month, August 1st. 383-4074 after 5pm.

MODERN 3-BEDROOM SPLIT level home, available August 1. Phone: 595-1539.

TOWN & COUNTRY, 3 BEDrooms, basement, stove, $300 monthly, August 1. 386-1625.

COSY 1 BEDROOM HOUSE, available August 1st. Quadra area, $220. 385-5144.

3-BEDROOM TOWNHOUSE, rent-to-purchase. 381-5261.

3 BEDROOM TRAILER HOME in Sooke village, 479-5044.

1638 REDFERN, $400 MONTH. 3 bedroom, 385-5525 or 595-4756

210 HOUSES TO RENT UNFURNISHED

ELEGANT TOWNHOUSE, 2 bedroom, studio/den, very large livingroom, James Bay, close to all emenities. Available August 1st. Private rental. $400 month. 595-5010 mornings or after 4pm.

IDEAL FAMILY HOME IN Cowichan Bay, 4-bedrooms, finished basement, rumpus room, 2½ baths, 2 fireplaces, available August 1. Phone 748-2687 or 746-5283.

3 BEDROOM OLDER HOME, IN country setting, $300. Fenced garden with fruit trees, garage and shed. Available August 15th. References required. 477-6849.

1260 GARKILL RENT OR SELL 3-bedrooms on main, family room and drive—in garage, fruit trees, grapes. Possession August 1. $395. 479-6396.

4 BEDROOMS ON 3 FENCED acres, near Beaver Lake, 2 baths, small barn for horses or cows. $500. Available Aug 15th. Call 478-0002 after 7:30 or 474-1231 9-5.

SMALL 3-BEDROOM BUNGALOW, Swan Lake area, just renovated. For rent or rent with option to purchase. $300 monthly. 384-4359.

4 B.R. Broadmead Executive
$600 per month.
References required.
Call 477-6233 — 5 p.m.-7 p.m.

EXECUTIVE 4 BEDROOM home, exchange comparable home Vancouver. 1 year lease. 386-6582.

2 OR 3 BEDROOM HOME WITH basement, 1½ bathrooms, appliances included. Hampton Park area. $400. August 1. 477-4877

AVAILABLE SEPTEMBER 1, cozy 2-bedroom house on treed lot, Simpsons-Sears area, rent $350. Phone 384-2136.

BROADMEAD. IDEAL FOR Couple. Two bedrooms, appliances, drapes. Immediate possession. Long lease. 658-5834.

2 BEDROOMS, LARGE KITCHEN, living room and garage. $230 month. No pets please. Apply 4323 Shelbourne St.

211 HOUSES TO RENT FURNISHED

ELK LAKE AREA. 1 BEDROOM cottage, completely furnished. Electric heat, fridge, stove, fireplace, mature adult, no pets. $210 plus hydro. 658-5609 after 5pm

212 HOUSES WANTED TO RENT

RENT-LEASE. RESPONSIBLE couple with 2 children, age 1 and 3, under discipline. Large security deposit okay. References. Preferences: October, November possession. Minimum: 6 months lease, 4 bedrooms, 1200 sq. ft. Low traffic area. Oak Bay. Telephone Victoria 385-7020 before July 29, after A.W. Pangman, P.O. Box 522, Main Post Office, Calgary, Alberta.

WOULD YOU LIKE TO RENT A 2 bedroom duplex house to quiet, responsible, congenial family with charming baby? We are living on a budget while father returns to University for post-graduate work. Happy to do maintenance and gardening. Oak Bay/Fairfield preferred. $200-$275 per month, will sign lease, references available. Please call 595-0734.

CAN YOU HELP A PROFESSIONAL business woman, I'm hoping to buy but, must rent in the meantime, and am looking for a small house, duplex or suite, Oak Bay, or Fairfield preferred. Would like furnished but, not necessary, for Sept. 1st at latest. Please call Susan, 382-0900 days, 598-6346 evenings and weekends. Thankyou.

FURNISHED HOUSE, TOWNHOUSE or apt. for couple and 1 child attending private school. Beg 1st. Sept. or will exchange 3-bed Exec. water-view home in Pr. Rupert for same. Phone 598-2059 and leave phone number.

NEEDED BY TEACHER FOR last part of August, 3-bedroom home in Saanich or Sidney with yard and garden space. No children, can supply references. 383-8666, no Saturday calls please.

TIRED OF HASSLING YOUR schedule to collect your rents or show your properties? Let us do the work. We're a small Property Management Co. offering personalized services. Call Ron at Bront Holdings 381-6323.

PROFESSIONAL PAINTER, handyman, requires secluded country like or waterfront house, renovations and upkeep for reduced rent on long lease. Mr. Dysart, 381-5998.

WANTED TO RENT FOR month of Aug. furnished 2 Bedroom home or apt. Non smokers or drinkers. 2 Children age 12 and 13. One child going to special Read school for month. 386-8880.

REQUIRED AS SOON AS POSsible, by mature executive, 1-2 bedroom furnished condominium, townhouse or small house. For 2-3 months, 386-2171 local 35 days, 595-8593 evenings.

HELP, YOUNG SCOTTISH working couple, new in town, need unfurnished 1 or 2 bedroom house or duplex in James Bay or close. No kids, no pets. As soon as possible. 598-4359.

MATURE RESPONSIBLE COUPLE require quiet tranquil home setting with privacy, rural or urban. Custodial and or monetary basis. August 1st occupancy, 384-0930.

RESPONSIBLE MARRIED couple require 2 bedroom home for September 1st. $250-$300. Likes gardening. No children. References. 388-4320 after 5:30.

MATURE RESPONSIBLE woman with dog and cat urgently needs a home by Aug 1st. Up to $200 monthly. Please Call 478-0746 after 6 pm, ask for Ann.

PROFESSIONAL COUPLE ARE looking for a new three bedroom home in Gordon Head area. Lease to purchase. Please reply to Victoria Press Box 688.

YOUNG BUSINESS MAN AND family require 3-bedroom house in Fall. South Fairfield only. 382-2743.

RESPONSIBLE WORKING adults wish one or two bedroom house. Prefer country. Please phone 382-4032, 384-0974.

2 RESPONSIBLE WORKING girls wish 2-3 bedroom house, $300 per month maximum. 388-9073, 595-2940.

3 RELIABLE WORKING adults, urgently require 3 bedroom house or suite for August 1. Please call 384-0060

URGENT, SMALL UNFURnished home or duplex needed by woman and dog by August 1st. Maximum of $200. 385-8854.

HOUSE OR DUPLEX WANTED to rent in the Saanichton, Brentwood Bay or Sidney area by August 1st for family with 1 child. 652-5752.

2 OR 3 BEDROOM HOUSE, COLwood Langford area, Sept. 1st. 382-8529.

MARRIED COUPLE SEEK 1 bedroom house or suite, maximum $300. Call Russ at 384-0060.

215 HALLS, WAREHOUSES STORES and OFFICES TO RENT

COACH HOUSE REALTY LTD. 381-5255

Industrial Site For Lease

25,000 sq. ft. located in the heart of Victoria's industrial area. Security fenced, level, well drained, with excellent gravel surface. Storage shed and small modern office. Lease price $1.25 per sq. ft.
Scott Kendrew

215 HALLS, WAREHOUSES STORES and OFFICES TO RENT

BROWN BROS. on LANSHARD
"People Helping People"

1006 FORT ST.
3000 sq. ft. prime office space, good parking, air conditioned, excellent co-tenants. Will subdivide.

830 PEMBROKE ST.
2500 sq. ft. ground floor office area, good parking, heat included, at $6.50 sq. ft. Available now.

829 ADMIRALS RD.
1800 sq. ft. of bright ground floor office space, very reasonable. Excellent parking, some partitions already in.

966 YATES STREET
6800 sq. feet ground level store space. $1800.

GORGE AT DAVID WAREHOUSE SHOWROOM
High traffic, easy access near Douglas intersection, 9000 sq. ft. For lease or sale, see our sign on property.

For further information please contact Brown Bros. Agencies Ltd., 385-8771.

SEASPRAY PROPERTIES LTD./REALTOR
1911 QUADRA 386-3124

OFFICES:
3960 Quadra St. 1010 Sq. Ft.
464 E Burnside 1400 Sq. Ft.
3025 Shakespeare 1200 Sq. ft.
Shelbourne 780 to 2940 Sq. Ft.
1005 Broad 980 or 2200 Sq. Ft.
3293 Douglas St. 2200 Sq. Ft.
3440 Douglas St. 2700 Sq. Ft.
Sidney from 425 Sq. Ft.

RETAIL/STOREFRONT
3400 Douglas 2300 S.F.
Stadacona Centre from 700 S.F.
Gov't & Bay 2500 S.F.
Herald and Gov't 2400 S.F.
Burnside Plaza 2000 S.F.
2614 Bridge St. 611 S.F.

WAREHOUSE
Gov't & Bay 1200 S.F. + Office
626 Esquimalt 1200 S.F.
786 Fairview 3500 or 7000 S.F.
R. D. LAW 386-3124

MEDICAL OFFICE
1105 Pandora Ave. 471 sq.ft. of partitioned Medical Office space located in the Medical Arts Building, immediate possession.

DOWNTOWN OFFICES
A choice of office space from 335 sq.ft. up to 2200 sq.ft. available to view in modern air-conditioned building opposite city parkade. Attractive low rates.

RETAIL STORE
A small retail unit (400 sq.ft) in the mall at 720 Yates St. Now available.

MORGUARD PROPERTIES
Phone 383-4168

DEVONSHIRE COMMERCE PARK
VICTORIA'S FIRST "CONDOMINIUM" OFFICE/WAREHOUSE COMMUNITY
831 DEVONSHIRE ROAD
652-4461/386-0897
E.Y. Construction Ltd.

EXECUTIVE OFFICES
Downtown Location
—From $264.00 per month — 2nd floor — 1095 sq. ft. available or 645 sq. ft., 450 sq. ft. and 445 sq. ft. — immediate possession available.
—Available early part of 1980 — Main floor 2700 sq. ft.
—Convenient parking available.
386-3231
BLOCK BROS. RLTY LTD.
CALL 386-3231

OFFICE SPACE PRIME INDUSTRIAL AREA
Entire floor (approx 1,760 ft), well lit partitioned bright offices. Complete with storage area, large security valt, etc. Good entrance and reception area. Rate of $5.80 per ft includes everything. Hydro, taxes, etc. Can either be monthly or arrange lease. Good access and parking, close to downtown. Call 386-3414 local 55 for appointment.

WAREHOUSES
1500-16,000 sq. ft: Various locations for storage or light industry.

RETAIL
795 sq. ft. in high traffic area of Farmer's Market. 1610 Island Highway.
388-6258 DICK LAWSON
CEDRIC STEELE REALTY LTD.

P.R. BROWN & SONS RENTALS COMMERCIAL PROPERTY FOR RENT
Approximately 2400 sq. ft. lower floor, suitable for retail, wholesale trade, or workshop. Large loading door. Upstairs, general and two smaller offices. For more information or viewing — call: 385-3435.

BRENTWOOD VILLAGE SQUARE
898 sq. ft. of retail commercial store available immediately. Superior shopping complex in heart of Brentwood Village. 3-year lease. Mr. Don Munro, Victoria Realty Ltd. 386-3585 or 477-1705.

RETAIL SPACE FOR RENT 800-2300 sq. ft. Lots of free parking. Well's Fargo Holdings. 388-7813

WAREHOUSE AND OFFICE for rent. Modern, good parking. Reasonable. 383-7141 12-5 weekdays

STORE IN PRIME LOCATION in Market Square. Ideal for specialty shop. Phone 388-6534 or 479-3167.

RETAIL STORE FOR RENT, approximately 1000 square feet, 1508 Haultain Street, $295 per month, 598-3911.

3930 DOUGLAS STREET
1200 sq.ft. Apply within.

430 SQ. FT. OF OFFICE OR commercial space in new building. $125 per month. 386-8881.

6111 PATRICIA BAY HIGHWAY, available immediately, 375 sq. ft. 652-2521.

SPACE FOR RENT, ABOUT 577 sq. ft. in Burnside area, monthly rent $250. Phone 384-2122.

215 HALLS, WAREHOUSES STORES and OFFICES TO RENT

GROUND FLOOR OFFICE SPACE HILLSIDE AVE.
All utilities included in rent with janitorial services. Ample parking. Maximum 1100 sq. ft. or smaller. For further information call.
388-4434 WILF GEE 388-4434
WESTMONT REALTY (1977) LTD.

CAL VAN AUTO SUPPLY AND Repair Center, 751 Cloverdale has moved to a new, larger building just next door. 2500 sq. ft. of former Cal Van Building now available for lease. Ideal location for auto related business in heart of Victoria's Automotive Dealer section of city. Premises available immediately at exceptionally low lease rate. Phone Cal Van, 386-2155, John Young, General Manager.

OFFICE SPACE
300 Sq. Ft. $100 mo. (incl. heat)
600 Sq. Ft. Studio space
800 Sq. Ft. $195 mo.
Also small office only $75 per mo. For details call Mr. Anderson at 382-2721 or 477-4985.

PRIME RETAIL
700 block Forst St. 1200 sq. ft. at $750 p.m.
Colwood Corners, 800 sq. ft. at $575 p.m.
OFFICE
Oak Bay — new with parking. $7 sq. ft.
Herb Smith, 384-1424 or 388-6275 (Pager 880). Smith Dobson Estates Ltd.

ESQUIMALT
ADMIRAL SQUARE
1200 sq. ft. or 300 sq. ft. Excellent retail location in this busy landscaped square, where underground parking for shoppers is provided. Available immediately 388-5471 Concord.

LOW LOW RATES!!
Plus two months free rent. Retail, commercial and office space available immediately in Ladysmith. Excellent location for serving central Vancouver Island. Contact Stuart J. Wilson of Leaf Realty Ltd. in Nanaimo 758-1741 or 758-1393 evenings.

OFFICE SPACE
950 sq. ft. near T & C Shopping centre, ample parking $250 monthly. Call
388-4434 RICK KINNIS 388-4434
WESTMONT REALTY (1977) LTD.

NICE SHOP FOR RENT, 1,000 sq. ft. plus. Suitable for TV repair or similar, $325 per month. Also approx. 2,500 sq. ft. plus outside storage. Suitable for Sub Contractor or similar, $450 per month. Call 384-6541 or Vancouver 681-4395, evenings 921-9761.

RENT OR LEASE, NEW OFfice space near town. Suitable for display or drafting. Fully carpeted, heat and air conditioning. Telephone answering and parking. Separate front entrance. 3000 square feet. Could be divided. Make an offer. 388-7311

WAREHOUSE
2100 sq. ft. for lease with option to purchase, 18' ceilings. Finished office. Electric heat. $625 per month. Taxes and water included. 858 Devonshire Rd. 477-5274 or 479-7041.

COLWOOD AREA
2910 square feet of prime ground floor office/retail space. May be subdivided or rented as one premise. (Corner of Goldstream and Bryn-maur). Call 388-5123 weekdays.

2100 SQUARE FEET STREET level office space — downtown location — air conditioned. J. H. WHITTOME & CO. LTD., 388-4271.

BRIDGE STREET. 1000 square foot warehouse, mezzanine area. Office complete with desk and file cabinet. $300 per month. 383-9442

NEW SHOWROOM OR OFFICE space and warehouse to rent or lease, up to 4,000 sq.ft. 561 Hillside Avenue, from $3.25 per sq.ft. 388-5378, 595-5159.

OFFICE SPACE IN GORGE Shopping Centre, 245 square feet, and 192 square feet. Carpeted, air conditioning, customer parking, etc. 388-5812.

940 SQ FT STREET LEVEL, 940 sq ft basement with loading doors. $650 per month. 660 Discouvery st. Phone 384-9865.

233 MORTGAGE LOANS AND INSURANCE

Household Realty SECOND MORTGAGES
NO BONUSES
NO BROKERAGE FEES
NO FINDER'S FEES

FAST SERVICE
Come on in or call the nearest office of Household Finance

Ask for Mortgage Services

VICTORIA
651 Johnson Street
382-8156
3459 Saanich Road
386-3226

1st AND 2nd MORTGAGE LOANS
SOOKE — GULF ISLANDS
SHAWNIGAN — DUNCAN
UP-ISLAND — MAINLAND

We specialize in Land and Land Development Mortgages anywhere in B.C.

Existing Mortgages Bought

Call Mr. Douglas Hawkes
384-7128 (after hours 477-9544)
DOUGLAS HAWKES LTD.
990 BLANSHARD ST.

2ND & 3RD MORTGAGES
-No Arranging Fees
-Prepayment Privilege
C.A.C. REALTY
307-1208 WHARF
384-9371

OPPORTUNITY
For mortgage broker to join no pressure real estate company to manage and promote the mortgage end of the business. Excellent benefits. Management assistance available. Come and talk to us, discussions confidential. 384-1424. Smith Dobson Est. Ltd.

MORTGAGE MONEY AVAILABLE
Fast — Courteous Service
GLENGARRY REALTY
479-7138 (24 hrs.)

PRIVATE INVESTOR HAS funds available for short and medium term construction loans and mortgages. Box 728, Duncan. Phone 112-748-3240.

234 MORTGAGES FOR SALE

SAEC

FIRST MORTGAGE FOR SALE $13,000 at 16.08%, $174.20 per month. 6-month term. Property value of $22,000. Good short term investment. Cal Wayne Strandlund at SAEC 382-9255 (24 Hours).

1ST MORTGAGES
Interim financing, 18% yield. Please phone David C. Butterfield, Northern Pacific Realty Ltd., 479-1687 (24 hrs.)

234 MORTGAGES FOR SALE

SINCE 1887 Pemberton, Holmes Ltd. 1000 Gov't St 384-8124

INVESTORS
DO YOU HAVE MONEY LOOKING FOR A GOOD RETURN?
WE HAVE FIRST MORTGAGE INVESTMENTS THAT ARE HARD TO BEAT.
INTEREST CALCULATED AND PAID MONTHLY
CALL
384-8124
HOWARD CLARK
BOB RESTALL

235 WANTED TO BORROW

INVESTOR WANTS $100,000 cash. Risk 30,000. Profit $100-300,000. Maximum 6 months. You control purse strings-I'll show you how. No gimmicks. Opportunity won't last. Write to Victoria Press Box 671.

WANTED TO BORROW $5,000, lowest possible terms, Victoria Press Box 677.

240 BUSINESS OPPORTUNITIES

B.C. LAND AND INSURANCE AGENCY LTD.

HOTEL
Absentee owner anxious to sell, 22 rooms, 201 seat cabaret, 196 seat "A" license pub. Extensive renovations nearing completion. Dining room and coffee shop rented out, hairdresser barber shop on lease, 1.11 acre of riverfront property. About 55 miles from Victoria on Hwy. 18, no other public outlets for 20 miles around. Asking $595,000, vendor will assist in easy terms and down payment. Complete details available, courtesy to other realtors.

"A" LICENSE
125 seats, nicely refinished and smart new furnishings. This is an ideal family operation in a growing local. Shows steady volume since renovations and improving. Price $575,000.

MOBILE HOME PARK
A two bedroom residence for owner or manager, 15 sites now occupied, 20 more to be developed, approval is granted and engineering plans included with sale. Absentee owner will assist in financing. Just $30,000.00 down to an asking price of $155,000.00

MOBILE HOME PARK
Full development will be 147 pods, presently 84. On sewer. Commercial area for mobile home sales, a duplex and nice 3 bedroom home. Owner moving out of country.
Asking $865,000.00
WALLY HELLIESEN
388-5555

SOME GOOD BUSINESS OPPORTUNITIES ARE STILL AVAILABLE FOR QUICK POSSESSION.
1. Seaside dining and room rentals. Charming Tudor style bldg. on over two acres of commerialland adjacent to a provincial park. Price $225,000.

2. Highway location — licensed dining and cabaret. Long, favourable lease. Price $165,000.

3. Major Victoria Tourist attracion and two bdrm. home for the owner. Approx. four month operation. Price $200,000 with excellent terms.

4. Up-island dining and cabaret — camping and trailer sites, pool, store, recreation area, steelhead fishing and owners home. ALL THIS ON OVER 15 ACRES OF COMMERCIAL ZONED LAND ALONG THE OYSTER RIVER. PRICE $395,000 Please call Ira Freedman of Capital City Realty Ltd. at 388-7557.

DUNSMUIR 388-7868

RETIRED AND BORED? DON'T BE!
This shop won't make you wealthy — but the investment won't break the bank either.
$6,900
plus approx. $4,000 stock and the return will amply supplement a pension or a limited income. So, become active and enjoy the ownership of this plant and gift shop. Details with:
EDNA VLIET
382-0681 or 388-7868

VICTORIA AREA
Class "A" License, 125 seat, newly renovated and decorated, locted in a growing residential area, close to recreation. Call for more details.
JACK GRANT 477-8172
SIMON FLETT 592-7451
THE PERMANENT 382-9191

RESIDENTIAL CARE FACILITY
Modern mansion, 12 rms, peaceful 2.09 ac. treed valley, 30 mins. from Vic. All weather road. Designed and equipped for special use. Unique potential offered at $139,000. ML. For details please call:
HERB McDANNOLD 384-6768
THE PERMANENT 382-9191

PLUMBERS
Here is your opportunity to run your own business without the usual start-up problems and expenses. We have just listed a plumbing business which includes all the tools and supplies, a truck and an excellent retail location. The price of $35,000 covers only the cost of the stock and equipment so don't miss this chance to be your own boss. For futher details please call. PETER VINCENT 385-4802 or DON MARSDEN 388-6366, CASTLE PROPERTIES LTD. 386-6164.

GUARANTEED INCOME
Print shop on Vancouver Island. Only small job shop in growing area. Clean well-kept equipment. Financial statements available showing excellent growth. For more information contact DSOBEL WALKER or VICKI HOBMAN, CENTURY 21 LENHART AGENCIES LTD., 3150 Island Highway N., Nanaimo, B.C., 758-2484.

CORNER GROCERY
$63,900
A small neighbourhood grocery store with excellent 2-bedroom, basement home attached. Ideal for owner/occupier. Price includes everything but stock.
CALL NOW!
Lee Wrobel-Randy Small
388-6275 pager 865
British American Realty Ltd.
385-1431

240 BUSINESS OPPORTUNITIES

CAPITAL IDEAS!
If you want to enter the business world but lack the confidence or finance talk to the people at:
CAPITAL HOUSE
1815 BLANSHARD ST
"WE MAKE THINGS HAPPEN"
386-6433 656-6027
100% Opportunity Company

MASTER FRANCHISE
Fast Food Co. Alta, BC, Territories. An estbl. Cdn. hamburger restaurant franchising Co. is making available area franchises for the first time. The successful applicant will be allowed to sell sub-franchises in the master franchise area and administer the area independently with the aid of supply and operating systems from the parent Co. Present tranchised units in the area will be transferred to the purchaser. Price $125,000. Terms avail. Contact Alex Lewoniuk, Hannigans Hamburgers, 301 10310-102 Ave. Ed. Alta. (403) 420-1440.

TRAILER PARK
Busy Qualicum Beach locatiion only fifty yards from miles of sandy beach. Good accommodation for the owner. Easy to operate. PRICE HAS BEEN REDUCED TO $199,000. Use the equity in your present home or revenue property. VENDOR WILLING TO CARRY THE FINANCING. Contact.
LARRY LINEHAM 595-0134
JOHN SHAVER 382-9444
OFFICE 595-2121
National Trust Real Estate
3108 Shelbourne St.,
Victoria, B.C. V8T 3A7

DOWNTOWN RESTAURANT REQUIRES ENTERPRISING PURCHASER
Location is terrific, equipment is complete and the potential is unbelieveable. Features such as liquor licence, attractive lease and high demand make this a very interesting proposition. Right downtown on a high traffic (pedestrian) location.
$68,900
MICHAEL BURR 595-2165
david burr ltd. 384-9335

OAK BAY
Attention Hair Dressers
Present owner of this Salon, after 20 years, is retiring. Step into established business, with all leasehold improvement for the low price of $15,000.
Please note: Rent $250 per month with a new lease at same rate to purchaser.
For further details call
LAURIE COMO
479-1179 388-6454

OPPORTUNITY UNLIMITED
Due to retirement an opportunity exists to own one of Victoria's most successful and prestigious ladies' dress stores. Located on busy downtown corner of Nootka Court. Excellent investment showing usual returns. $550,000. Full details through.
JOHN M. HUNTER
388-6258 595-0393
CEDRIC STEELE REALTY LTD.

DON'T CALL
On this ad unless you want to work long hours running your own business and being your own boss. Very seldon do you get the opportunity to buy a business, equipment, bldg attached to a beautiful, 2-bdrm residence. At such a price as $79,900, it won't last long. Call Wally King at 388-7557, ASAP, or 388-6275 pager 741.
Capital City Realty Ltd.

OPPORTUNITY
Local management required to cut operating overhead of a busy little bakery combination restaurant in a high traffic year-round location. Sales figures on continual rise. Good equipment. Very pleasant modern decor. Absentee owner wishes quick sale. $35,500.
Dave Vogelgesang
477-1841 388-5464
Office Pager 760
Block Bros. Realty Ltd.

MOBILE HOME PARK
Approx. 10 acres with less than half developed. 27 mobile home pads, serviced by water and soon to be hooked to a new sewer system. Cablevision, close to marina. This park could be more than doubled in size. Asking $415,000. Call FRED CHOWN, 746-5171 or Res. 746-6848. H.W. DICKIE LTD., 70 Government Street, Duncan, B.C., V9L 1A1, 746-5171.

BUSINESS OPPORTUNITY retail hardware associate store applications being accepted for Western Canada. A proven plan to make you more competitive with a continuity of supply of fast-selling items. Whether you are now in operation or are considering opening a hardware store, call 403—424-6475, Merit Stores Limited, 400—10355 Jasper Avenue, Edmonton — R.L. Kenny

BE MORE
BE AN ARTEX INSTRUCTOR
Earn $8-$9/hr. in your spare time. We teach you to teach others how easy it is creating wallhangings, quilts, tablecloths, fashion accents and more with Artex decorator paints and patterns. No sales or craft experience necessary. Advancement opportunity. Call 592-0865

INVESTMENT OPPORTUNITY
6 suites — all 2-BR, self contained in 15-yr.-old block. Stucco exterior. Good rental area. All suites rented. MLS. Asking $125,000.
385-7721 388-6275 PGR 882
ART STREIGHT
GARDNER REALTY LTD.

DRAPERY BUSINESS
Established drapery business in excellent location. Good lease, expires June 1981 and is assumable. Asking $20,000. plus stock, statements available. For more information and appointment to view, please call JEANNE CAVAYE 477-7121 or 598-6954. A. E. LEPAGE WESTERN LTD.

BY OWNER, OFFERED FOR the first time, a well established, profitable, and expansion oriented manufacturing, wholesaling and retailing business operating in the Greater Victoria area. This business has unlimited potential. Financial statements available to sincere persons. Price and terms negiotable but in $120,000 categorie. Phone 477-3182 after 6 pm.

MOTEL?
If you have ever thought of owning a motel or resort we have a complete selection of these properties in all parts of British Columbia. Call the specialists at CENTURY 21 Mayfair Realty, 386-2955, ask for ERIC SAUGSTAD.

LAKE COWICHAN
Large home on 2 acres with 1 acre fully subdividable to make 5 minimum building lots. On all services. By owner, $75,000. 749-3547 or 749-3928.

$$ BUSINESS $$
Going concern. $20,000 takes all. Across from Hudson Bay at 1736 Douglas St. Call at store for John, 385-0510 days, 479-6022 evenings.

OPPORTUNITY TO OWN COMmercial Cleaing Business. Good income. Victoria Press Box 645.

URGENT DISTRESS SALE. Long established fine Antique Business, high net, best location. Victoria Press Box 669.

SMALL TAKEOUT BUSINESS includes buildings and all equipment, grill, deep fryer, etc. Up Island. 337-8414.

PARKING AREA FOR RENT, suitable for trucks or cars. 382-4214.

MEET MARKET IN SOOKE FOR SALE. 642-3950.

240 BUSINESS OPPORTUNITIES

VARIETY STORE
Ideal family operation in suburban shopping plaza. Well established with good potential for further growth. Offers invited on $33,000 plus stock of approx. $16,000. Please call:
658-5794 Bill Remple 477-1841
Block Bros. Realty ltd.

SUBMARINE KING. EXCITING fast food concept. Turnkey operation. Basic operation and setup. Minimum investment-setup cost. No royalty fee. Take out and seating available. Excellent potential. Write, Submarine King ltd. 1150-28 Terminal Park Plaza, Nanaimo BC or phone 753-6322 for further information.

ONLY $6,000
For
full or part-time business, truck and equipment wash unit. Portable, 1,000 gal. storage tank, 2,000 P.S.I. pump, 12 horse Kohler engine, etc. Equipped for hot water. Phone 386-9953 or write Harris Industries Ltd, 907 Garthland Rd, Victoria, B.C, V9A 6M5.

REVENUE PROPERTY
3 storey office commercial block. Burnside East. Offers and trades invited. Asking $175,000. MLS 40693. Call anytime.
477-0191 JACK MOEN 658-5448
Royal Trust

PARKSVILLE
BEAUTY PARLOUR
Excellent location, modern, great potential and showing a good profit. Business and equipment, $25,000. For more information, call Shirley Kilby, Res 248-9377, Block Brothers Realty Ltd, Parksville, 248-6115.

CONSULTANT
Will assist in evaluating proposals and financing, locating specific businesses, increasing income through diversification, starting new ventures. Also has a number of interesting and profitable businesses and start up projects on file. Phone 652-4861.

RESTAURANT
Downtown corner location — Super high traffic count — 120 seats — liquor license.
OLIVE L. MARTIN
386-3231 479-8913
BLOCK BROS. REALTY LTD.

USED CAR LOT
Thriving & Profitable
Downtown Location
Phone 385-0122

TEXACO CANADA INC.
Has for lease in Victoria a high volume 2-bay service station. Contact Don Brown at: 382-3214, 477-1461 after 5 pm.

TRACTOR OPERATING BUSIness, mowing, plowing, rotovating, landscaping. 25 years successful business in Victoria. Write 1567 Kenmore Road, 477-5167.

PRIME LOCATION. 700 BLOCK Fort St. 1200 sq. ft. at $750 per month. Urgent sale.
HERB SMITH
384-1424 or 388-6275 (Pager 880)
Smith Dobson Estates Ltd.

BUTCHER WANTED TO LEASE home service meat counter, doing approx. $325,000 per year. Must be young, intelligent, alert and outgoing person. Phone 595-1207 after 6 pm.

241 BUSINESS OPPORTUNITIES WANTED

WANTING TO PURCHASE IN Victoria B.C. or suburbs a Mechanical Business (Plumbing and Heating) doing small new work and renovations as well as maintenance work in and around area. If such a business is for sale, reply giving details to:
A. W. Miller
237 Hammond
Winnipeg, Manitoba
R3R 1M4

244 REVENUE PROPERTY

National Trust Realtor
Hillside Mall 595-2121
3440 Douglas 382-8101
YOU CAN BANK ON US

SXS TRIPLEX
2405-07-09 VANCOUVER
2 bedrooms, living room, kitchen, 3 pce. bath, drive-in garage to each side. One side has 2 bedroom suite in basement. Gross rent $965.00 per month. Asking $98,000.
JULIE MANNESS 384-3866
WAYNE BUTTERFIELD
479-7030

12.2 ACRES 4 HOUSES
$169,500
Total monthly rent on 3 houses is $1125. Tenants pay own utilities. 4th house almost completed. 3 houses approx. 12 yrs. old. Only 15 minutes from Town and Country Shopping. Privacy, seclusion and treed. Possible Strata Plan. To view this great buy call NOW.
JULIE MANNESS 384-3866
WAYNE BUTTERFIELD
479-7030

32 SUITES
$690,000
Apartment — Condominium block C.C.A. Strata Units, 1 and 2 bedroom suites.
JULIE MANNESS 384-3866
WANYNE BUTTERFIELD
479-7030

18 SUITES
$390,000
C.C.A. 9 - 2 bedroom suites, 8 - 1 bedroom suites, 1 bachelor.
JULIE MANNESS 384-3866
WAYNE BUTTERFIELD
479-7030

ESQUIMALT
$149,900
Two SxS duplexes to be sold as one parcel. Fully rented.
JULIE MANNESS 384-3866
WAYNE BUTTERFIELD
479-7030

FOUR-PLEX LANGFORD
2-2 bedroom suites
2-3 bedrooms suites
3 year old building.
JULIE MANNESS 3843866
WAYNE BUTTERFIELD
479-7030
NATIONAL TRUST CO.
(Douglas) 382-8101

B.C. LAND AND INSURANCE AGENCY LTD.

C.C.A. CLASS 32 BUILDINGS

34 suites 5700 sq. ft. Commercial Central location, cash flow, $1,195,000.00

30 suites 5200 sq. ft. Commercial large tax benefits, extremely low down payment $1,200,000.00.

80 suites good mix, out of city needs about $400,000.00 down $1,960,000.00

63 suites, out of city, non forgiveable A.R.P. large suites $1,500,000.00

31 suites non forgiveable A.R.P., cash flow about $197,000.00 down $837,000.00

16 suites well located due for rent increase, offers on $385,000.00

Other apartment buildings from six to sixty suites ranging in price $20,000.00 to $24,000. per suite.
WALLY HELLIESEN
388-5555

SAXE POINT DUPLEX
Each side, LR with FP and dining area, 2 bdrms, full high bsmt and drive in garage, on fully landscaped approx ⅓ acre lot, short walking distance to bus and shopping centre. Offers to $81,500. By owner 382-9588.

244 REVENUE PROPERTY

DELUXE DUPLEX HIGH FAIRFIELD BEAUTIFUL GARDENS
A quiet, convenient prestige location amongst other fine properties. This side by side duplex is approx. 31 years young and immaculte. The owner's side has two bedrooms — L-shaped living room with firepace and dining room — full basement with recreation room with fireplace and second bathroom. Asking $110,000. To view this exclusive listing call:
IAN BOORMAN
595-1535 Res. 592-3335

FIVE SUITES
Here is a real bargain for only $58,900. There are two two-bedroom suites — two one-bedroom suties, and a bach. suite — all self-contained — basicaly a good solid building, but in need of a handy man. MLS 37469.
IAN BOORMAN
595-1535 or Res. 592-3335.
BOORMAN INVESTMENT CO. LTD.
2045 CADBORO BAY RD.

BROWN BROS. on LANSHARD
"People Helping People"

APT. BLOCKS Class 32-10% C.C.A.
★ Some Subsidised With Good Return.
★ Wide Selection — 12, 19, 21, 33, 69 Suites
★ Reduce Your Personal Income Tax.
★ Invest In Your Own Block.

GEOFF SINGLETON
Investment Property Specialists
385-8771 (anytime)

HIGH TAX BRACKET?
Alleviate the problem, real estate prices are creeping up so if you are looking for a C.C.A. (10%) investment get ahead of the game by investigating this seven unit townhouse complex with 2 bedrooms 1½ baths and full basement in each unit. Excellent rental location. Two investors have bought. Only 3 units left. Priced at $56,900. Each. Phone Brian Lawless, 477-0448; Jim Webber, 658-5977 or Town & Country Realty Ltd. 382-7276.

SWINERTON'S REALTY WORLD®
New Listing
James Bay Duplex
$59,900
Steps to Dallas Road. Older renovated building. Roof, plumbing, wiring, furnace renewed over the years. 2 suites each with 2 bedrooms and fireplaces and WATER VIEWS. Easy care lot. You rarely see such a building for sale right on the Dallas Road walkway and beach area. MLS. Call: JACK BETTS for prompt service.
385-2481 477-4042
Swinerton, Stewart Clark Ltd.

TAX SHELTER
5% C.C.A. & SOFT COSTS
BUILDERS INVESTORS
SITE FOR 15 TOWNHOUSES
LAND USE CONTRACT
WILL SELL AS IS
OR BUILD
FULL PRICE $225.00
Jack Mears at 598-3321, Jack Mears Oak Bay Realty Ltd., or Ken Davis at 595-2833, Davis Realty and Mortgage Corp.
OFFICE CONDO
MAIN FLOOR
Separate street level entrance to this 1,000 sq. ft. office condominium ideally located for anyone covering the Greater Victoria area. Full price just $47,500. JACK MEARS at 598-3321. JACK MEARS OAK BAY REALTY LTD.

RENTABLE TOWNHOUSE NEAR BIG NEW CENTRE
3-BR, 2-Bathrm. townhouse in sound and PROFESSIONALLY MANAGED complex near school, bus and the recently approved department store shopping centre. Now rented $350 pm. Can be increased. Approx. 1200 sq. ft. plus fenced back garden with 24x20 patio. clear title. MLS.
386-7521 JOHN PLATT 383-2700
BOORMAN INVESTMENT CO. LTD.
612 FORT ST.

FOUR SUITER
4 suiter conversion showing a good return. Building in good condition and has a brand new roof. Three suites recently decorated. Location Burnside/Finlayson area. Good holding property. Exclusive at $84,900.

DUPLEX
Up and down conversion, located in Cedar Hill/Hillside area. Both units are similar and have 2 beds, large kitchen with eating area and living room. MLS. Asking $59,500.
GALE CHRISTENSON
477-0191 477-7047
Royal Trust

BROWN BROS. on LANSHARD
"People Helping People"

BARGAIN DUPLEX
Only $44,900 for this solid 2-bdrm each unit, with separate furnaces in full basement. Offers wanted, in court ordered sale. Appointments a must with
TED KAY 385-4086
JIM MASSEY 385-8226
or 385-8771 (anytime)

SIDNEY REVENUE
7 suites fully rented and within walking distance of Beacon Ave. Owner will consider trades on $179,900.

JAMES BAY TRIPLEX
Attractive well kept building close town, fully rented. $79,900.00
Realspan Properties Ltd.
388-6454

STAN POLLARD
HAVE PURCHASER FOR MODern SXS duplex with basement, quiet area near bus. Flexible possession. Please call GERRIE HUTTON, Montreal Trust Co. 386-2111 anytime.

$67,000. SXS DUPLEX, 2-BDRS each side, Haultain area. 477-5796

244 REVENUE PROPERTY

$65,000 12% Gross Income
Large, older home, 8 rental units in immaculate condition. Close to downtown. Gross $7740.
JOE MANTON
ISLAND HOMES LTD. 386-7545

FORT-JUBILEE 4-PLEX
★ Ideal location — assures 100% occupancy
★ Large lot — great future potential.
Asking price on this property is $115,000. Call now for your personal viewing and make an offer.
GRAYDON HOOKER
386-2111 598-2186
DAVE HELM
386-2111 595-2658
MONTREAL TRUST

DUPLEXES
1. SxS duplex. Town and Country area. Each side has 2BR's fully tenanted. Good investment at $65,900.
2. SxS duplex. Each side has 2BR's plus full basemt and drive-in garage. Close to town in nice residential area. Good tenants. $69,900.
ELEANOR BRAY
477-0141 pger 750 592-1130
CONNY YASEY
477-0141 pger 735 477-8751
THE PERMANENT

SOOKE MOBILE HOME PARK
$269,000
Super investment showing a return and room to expand this convenient, well-established, family park. Call for statements and info. DOUG POWELL 386-6164 or 388-6275 #878 or 592-6417 CASTLE PROPERTIES LTD.

DUPLEX
SxS duplex located in Sidney — 3 bedrooms, one and a half baths — approx. 10 yrs. old. Good location. Some 10¼% financing. One side rented at $300 p.m.

Smith, Dobson Estates Ltd.
384-1424 388-5464 Pager 610

APARTMENT BUILDINGS FOR SALE
71 Suites James Bay
67 Suites Oak Bay Junction
55 Suites Fairfield
36 Suites James Bay
Plus others up to 150 Suites. For more info. please call anytime to Shane Befurt, 386-6164 or 479-0010. CASTLE PROPERTIES LTD.

APARTMENTS
Larger block in top area. Less than $21,000 per suite. $250,000 cash down required, with good terms on the balance.
Two more large blocks, one with Capital Cost Allowance, the other with large 8% mortgage. Both require substantial down payments. Confidential information to interested purchasers only, please. Call
ALMER OLSON
Royal 384-8001

ROCKLAND REVENUE
Well managed and maintained conversion consisting of fourteen housekeeping units. Low tenant turnover. Realistic P and L Statement shows a high return. Vendor may carry financing on the asking price $159,000. MLS.
DAVE HELM 595-2658
MONTREAL TRUST CO. 386-2111

TRIPLEX
$79,900
Tudor-style triplex with views of Gorge waterways on a 65x172' corner lot. 3 self-contained, 1-bedroom units, must be sold immediately. View and make your offer by calling.
Lee Wrobel-Randy Small
388-6275 pager 865
British American Realty Ltd.
385-1431

DOWNTOWN 12 SUITER
This is a money maker! Older — but solidly built, all on a double lot. 8—1 bedroom and 4—2 bedrooms. Very, very low vacancy factor. Offered at under seven times the annual gross sales! Can you find any better? If making money is your motivation — call 477-0191 KNUD SCHWER 478-8203
Royal Trust

SHOPPING—COMMERCIAL—OFFICE
Prime Oak Bay — new — parking — $950,000.
Prime Oak Bay — new — parking — $455,000.
Colwood — excellent location — expansion potential — $1,150,000.
Sidney — downtown — new — parking — $1,050,000
Herb Smith, 384-1424 or 388-6275 (Pager 880). Smith Dobson Estates Ltd.

DUPLEX OPEN SUN. 1:30-4
Front-Back legal
DUPLEX
945 Empress
Ken Wilke 382-9527
Seaspray Properties Ltd.
386-3124

APARTMENT BLOCK
12 Suites, not a conversion, 6 two-bedroom and 6 one-bedroom. Financial statements available. FULL PRICE $255,000. CALL HAROLD WARE, CASTLE PROPERTIES LTD., office 386-6164 or res. 385-1580.

HOLD IT!
Live in it, rent it. Solid, 3-bedroom, full basement home on 10,000 sq. ft. of land, adjacent to 40,000 sq. ft. near proposed Tillicum shopping center. $49,900 — a steal.
ROB ANGUS 474-2703
Office 595-2121
NATIONAL TRUST

GOOD RETURN
GOOD POTENTIAL
R-3 zoned land close to Beacon Hill Park in Fairfield. Existing revenue shows (NET) better than 10% on the asking price of $78,900
MICHAEL BURR 595-2165
david burr ltd. 384-9335

SXS DUPLEX
Only 5 yrs. old and better than new. 3 bdrms, 1100 sq. ft. each side. Excellent owner-occupied situation. All appliances included. $92,500.
388-4271 Ross Bracken 477-0029
J. H. WHITTOME & CO., LTD.

MONEY MAKER
Duplex Foreclosure with many possibilities located Munns Rd. in the Highlands.
477-0645 DOUG POSKITT 386-3124
ROD FINCH 386-3124
Seaspray Properties Ltd.

ESQUIMALT 4-PLEX
Fully rented, centrally located, close to stores, bus and naval yards. Good return for investment. Call Ted Dale at 382-8101 Anytime.
National Trust Co.

SxS DUPLEX
2 BR. each side plus in-law suite in basement of one side. Excellent investment at $79,900.
388-4434 BILL SIDHU 477-5382
WESTMONT REALTY (1977) LTD.

244 REVENUE PROPERTY

BEST BUY IN TOWN
4 Suite proper apartment block. Hardwood floors — fireplaces, full basement. Oil H.W. heating. Lots of parking. Next door side by side duplex. Close to the parliament buildings. Clear title $145,000. Call
Peter Brown 385-3435

JAMES BAY
4 suites. An excellent investment at $78,000. MLS.
DAVID SCOTT 385-3435
P.R. Brown & Sons Ltd.

3 BEDROOM SXS DUPLEXES
717 Belton Ave, Vic West, $89,000
417 Langford St, Vic West, $91,000
4247 Torquay Dr, Gdn Head, $120,000
Drive by these investment prospects and if your interested give us a call 598-8755, 477-7416.

WELL MAINTAINED OLDER 11 unit building on 50x120 C-1 zoned lot in Quadra Hillside area. 4 one bedroom, 2 bachelor, and 5 rooms all sharing 4 bathrooms. Annual gross $14,100. Asking $83,500. 383-4082.

PRIME REVENUE PROPerty, ideal holding, SxS 1-bedroom duplex, James Bay. $55,000. Days 388-7144, evenings 382-8515. No agents please.

245 REVENUE PROPERTIES WANTED

WANTED Apartment Bldg. 20-30 Stes.
Call LILLIAN WILSON
477-7291 384-8075 (Pgr. 979)
D. F. H. REAL ESTATE LTD.

INVESTOR
Wants to expand his portfolio to include the Victoria area. He will look at any realistically priced — revenue situation up to $3,000,000. Any reply will be treated as strictly confidential. Call
GLENN NICHOLLS
598-5144 598-7689
T. L. Mann & Associates Ltd.

247 COMMERCIAL OR INDUSTRIAL PROPERTIES

DUNSMUIR 388-7868

CITY RETAIL OFFICE BUILDING
Located near waterfront in OLD TOWN of Victoria. Just about next to Victoria's NEW CONVENTION CENTRE to be built (starting this year). Completely rebuilt up to today's standards and by-laws. Three different buildings — one BRAND NEW (still under construction) over half already leased — rest fully leased and balance guaranteed. All buildings interwoven into a terrific complex netting approx. $250,000 per annum.
Asking $2,335,000
For further information call: Leo Pigert, 388-7868 or Res. 598-1975 or Evan Williams, 388-7868 or 388-5464 Pager 745.

B.C. LAND AND INSURANCE AGENCY LTD.

M1 ZONED
A heavy duty repair shop, security fenced, fuel tanks pit and 5-ton travel crane. Property is about 1600 sq. ft. Building is heated, has 4 offices and offers possibility to other uses.
Price $196,000.00

WAREHOUSE
2 buildings total 8200 sq. ft. high ceilings, rail siding, room to expand on 38,000 sq. ft. property. Industrial Park north of Nanaimo.
Price $240,000.00

WAREHOUSE
In M1 zone paved and fenced yard loading ramp and drive-in door about 9000 sq. ft. of building, insualted and heated.
Price $310,000.00
WALLY HELLIESEN
388-5555

Cedric Steele Realty Ltd.
388-6258

WAREHOUSE
26,000 sq. ft. warehouse, partly leased to National Tenant. Space available for owner user.

CASH FLOW
Attractive warehouse building with offices leased to National Tenant. Annual net income $23,200. Full price asking $245,000.

SHOPPING CENTRE
Six tenants (including library) in this fully tenanted diversified centre. Net income over $92,000 year. Statement and leases available. Increases are built into leases.
CEDRIC STEELE 388-6258

NANAIMO MOTEL
$350,000
—18 units plus living quarters
—2x3 room suites
—14x2 room suites
—2x1 room suites
—on Main Island Hwy.
—walking distance to downtown
—for more information, pictures, statements, etc. please call.
479-3612 KENT DEANS 478-8316
CENTURY 21, Suburban Realty

10% C.C.A. GROUND FLOOR
Suites fully rented. Centrally located. Ideal for doctors, lawyers, real estate etc. Lots of parking. 2200 sq. ft. vacant for your business. Priced realistically at $449,000.
JULIE MANNESS 384-3866
WAYNE BUTTERFIELD
479-7030
National Trust (Douglas)
382-8101

FULLY LEASED SHOPPING CENTRE
Lot size 2.16 acres (94,090 sq. ft.) Total leasable area approx. 18,334. All good leases. Gross rental income $73,320. Statements, leases and appraisal with listing salesman. Priced at $595,000.
JULIE MANNESS 384-3866
WANYE BUTTERFIELD
479-7030
National Trust (Douglas)
382-8101

WHY RENT?
When you can buy this commercial corner lot with 2-bedroom bungalow easily converted to office and storage at only $56,900. For more info phone. FREDDY STARKE 386-6164 or 595-1175 CASTLE PROPERTIES LTD.

247 COMMERCIAL OR INDUSTRIAL PROPERTIES

15,661 SQ. FT.
General Industrial
$115,000
DRIVE BY 435 DUPPLIN ROAD. EXCLUSIVE WITH MR. YELLS 383-5039 R. JOHNSON 592-3573 J. H. WHITTOME 388-4271

APPROX. 14,400 SQ. FT.
Zoned light industrial, with 2 homes presently rented for $278 and $315 a month. Asking $119,000. New MLS
BILL WEISS 598-8443
REID TOPP 388-6275 Pgr. 619
GARDNER REALTY LTD. 385-7721

DOWNTOWN LAND
Over 4600 sq. ft. in good developing area. Zoned C2 but possibilities exist for upgrading. Asking $130,000 includes building. Exclusive. For details please call: LYLE WICKS 477-5151, 385-2481. Swinerton Stewart Clark Ltd. REALTY WORLD

OPEN FRI. AND SAT. 1:30-4 P.M.
6701 Olfield Rd.
Light industrial zoned (100x250 sq. ft.) Level lot. Excellent home on property. Come see for yourself and figure out its many uses! New ML. $95,000.
MARY WOOD 592-2647
THE PERMANENT 382-9191

TWO COMMERCIAL CORNERS
In a terrific area that is constantly upgrading itself, these two corners appear to have a great future. One 5 store shopping mall at $350,000, the other 4 retail outlets with 7 apartments offered at $315,000. For details
MICHAEL BURR 595-2165
david burr ltd. 384-9335

WAREHOUSE & LOT MILSTREAM
1000 sq. ft. warehouse on 15,000 sq. ft. lot, has trailr pad rented for $100 monthly. Warehouse rented at $350 monthly. Room for development. Asking $49,900.
TED BROWNE
Seaspray Properties 595-3151

COMMERCIAL
11,740 sq. ft. $9,900 per year income; good holding property. City would consider any zoning change. $160,000. Call me anytime.
477-0141 JACK HOWES 721-5100
THE PERMANENT

PANDORA APT. ZONED
Two very old duplexs producing good revenue. $138,900. Offers. MLS.
JUDY JOHNSON
477-0191 388-5464 Pager 733
Royal Trust

LAND
Several good parcels some zoned for Light Industry, others with possibilities for Light Industry, or apartment or Motel use. for information call
ALMER OLSON
Royal Trust 384-8001

1031 Dunford Road
Light industrial (57'x250') with 4 bdrm. house in the area of ICBC lot. Put in your offer on an asking price of $56,900.
Call Don Hamilton 478-3552.
B.C. Land 478-4334.

COMMERCIAL-WAREHOUSE ZONING
2 properties adjoining in prime area of Colwood, with terrific future. One acre and 1.4 acres. Asking $418,000. Call Stan Lind, Westad Realty Ltd., 383-1953 or 592-6887

BUY DIRECT SERVICED LOTS FROM
$21,900
HIGHWAY EXPOSURE
Glenshire Industrial Park
Wilshire Holdings Ltd, 478-4655

COMMERCIAL PROPERTY, zoned C1, for sale or lease, near Hillside Ave. Large lot, 60x125, with shop and living quarters. 3 bedrooms up and kitchen, etc. on ground floor. 595-1443.

COMMERCIAL CORNER LOT across from Hotel, Langford area. $3.90 per sq. ft.. Good rentals. Buy direct. 478-4655.

EXCELLENT EXPOSURE
Corner of Douglas and Ralph, $127,500, 477-0303, 479-3232.

250 HOUSES FOR SALE

BOORMAN'S
612 Fort St. 386-7521
2045 Cadboro Bay Rd. 595-1535
BOORMAN INVESTMENT CO. LTD.

Attractive Seaview
OPEN SUN. 2-4
4285 HOULIHAN PL.
$119,500
Situated in prime Gordon Head exclusive area close to ocean and university. Never lived in 3 or 4 bedroom family home, all rooms are large — ideal for entertainment and comfort. MLS.
KEITH BOORMAN 598-3730
WYNN WRIGHT 477-6155
BUS. 24 HR. 386-7521

OPEN SUN. 2-4
4149 BORDON ST.
CUSTOM STRATA
★ DUPLEX ★
The emphasis is on quality and unique design of this very appealing dwelling set amongst tallevergreens in a pleasant setting close to school and all amenities. Featuring:
—high vaulted ceilings
—thermopane throughout
—heatilator FP
—3 BDRMs
—family room
—large kitchen (18.2x11.5)
—separate dining room
—full BSMT (excellent potential)
—(new MLS, $89,500)
—surprise yourself, you host:
KEITH BOORMAN 598-3730
WYNN WRIGHT 477-6155
BUS. 24-HR. 386-7521

OPEN HOUSE
SAT. 1:30-4:30
66 MOSS ST.
REDUCED $79,500
Just ½ block from the sea and park in Fairfield. This older home has over 3,000 sq. ft. but looks smaller from the outside. You must come in to appreciate the spaciousness. It has been updated and has an extra long living room, a separate dining room or den with a fireplace in each. Fenced yard, full basement, garage, and many other features for you to see. As a bonus a bachelor in-law suite rents for $200 p.m. Just reduced for a quick sale. Good financing.
KATHLEEN HAWKINS
595-1535 477-6871

OAK BAY REC. CENTER AREA
Delightful two-bedroom no-step home in tip-top condition. Recent new plumbing, wiring and insulation. Manageable lot, fireplace in living room, dining area in kitchen. Good sized rooms — floor area 1075 sq. ft. Priced for quick sale. $54,500.
595-1535 JOHN JENKINS 388-5464 Pager No. 582

OAKLANDS AREA
So handy for school and within walking distance to Sears this 3-bedroom eleven-year-old, full basement home. Very quiet street and affordable price, only $54,900. MLS 040699.
OLGA ZACHARY
Office 595-1535 Res. 592-2265

---

250 HOUSES FOR SALE

BLOCK BB BROS.

See our Weekly BEST SELLERS CATALOGUE

OAK BAY ATTRACTIVE COTTAGE
2273 DALHOUSIE STREET
OPEN HOUSE SAT. 2-4 P.M.
In a pleasant setting, close to Willows school, a no-step 2-bedroom cottage. Bright living room, well planned kitchen and laundry room. Electric heating. Separate garage. The home has been updated and would be ideal for small family or retired couple. Excellently priced at $49,900.
SHELAGH HALL
Residence 592-2723 Office 477-1841

$102,000
GORDON HEAD SPANISH BEAUTY
1627 KENMORE RD.
Open 2-4 p.m. SAT. AND SUN. COME AND SEE THIS LOVELY 4-YR.-OLD home in as-new condition. Well designed family home. 3 bedroom, 3 bathroom (king size master has 3-piece ensuite). Large living room with massive white rock fireplace and raised hearth in marble. Formal dining room with shady patio. Kitchen has spacious dining area opening onto large sundeck. Lower level has large foyer entrance. Family room and space for further development, vacuum system, garburator. Quality plumbing and fixtures thoughout, all thermopane. Electric heat.
Residence Jim Jones Office
479-0804 477-1841

ELEGANT ESQUIMALT HOME
644 DRAKE
(OFF OLD ESQUIMALT)
OPEN 2-4 SAT.
Modern two-storey three-bedroom home but not your ordinary box — it is from a Homes and Garden design of a French Country house. On secluded location on a dead-end street — lots of parking. Sea glimpses. Asking $74,500. MLS.
652-2594 Ron Kerfoot 477-1841

OPEN HOUSE
SAT. AND SUN.
2-4 P.M.
ESQUIMALT DUPLEX
$62,900
Large, modern, spotless, up/down duplex in a convenient Esquimalt location. Upper suite has 3 bedrooms and is owner-occupied. Lower has 2 and is rented. Choose one and rent the other, or rent both for revenue.
383-4242 Karol Madera 477-1841

OPEN HOUSE
4030 CAVALLIN COURT
SAT. SUN. 2-4 P.M.
(OFF FLETHAM)
2100 sq. ft. of luxury living in a new quality-controlled subdivision of Gordon Head. 3 bedrooms, 3 bathrooms, 2 fireplaces and full basement ready for development. A Di Castri design for living. Offered at $99,500.
Gordon MacDonald
Res. 384-8334 Bus. 477-1841
Peter Reakes
Res. 598-2624 Bus. 477-1841

OPEN HOUSE
1470 BANFF PLACE
128,000
SAT. AND SUN.
2-4 P.M.
Large family home in high Doncaster. Sea and city views from deck and bright kitchen, with built-in nook, and dishwasher. 4 bedrooms. Recreation room and super large family room. 3 fireplaces, 3 bathrooms. Nice private backyard.
Gordon and Joyce MacDonald
Residence 384-8334 Office 477-1841

GORGE WATERFRONT
OPEN HOUSE
948 RANKIN PLACE
SAT. AND SUN.
1:00-4:00
Delightful sunny and quiet waterfront retreat with lovely manicured lawns and gardens down a gentle slope to calm waters. Very attractive and spacious 4-bedroom rancher style with full basement, double separate carport, shake roof. Master bedroom, ensuite bath with molded shower. Tudor style rec. room with stone fireplace. Delightful views. Very relaxed and quiet. $114,900.
Dave Vogelgesang
477-1841 Office 388-5464 Pager 760

FANTASTIC SEAVIEWS
TEN MILE POINT
Strictly a classic home architect designed for the present owner, first time on the market. .7 of an acre in a setting of tranquil charm. Gracious large living room, massive fireplace, separate dining room. Kitchen with family room, built-in appliances. 3 bedrooms, and den. 2 4-piece baths. Offered at $159,000.
Erna Ellsay
Pager 388-5464 Office
Page 567 477-1841

BURNSIDE WEST FAMILY TOWNHOUSE
Offering very good family accommodation at a realistic price. 3 bedrooms, 1½ bathrooms, pleasant living room, galley kitchen with attractive cupboards and large dining area, nearly-new carpet in living room, hardwood floors, ample storage, pool and playground. $33,500.
SHELAGH HALL
592-2623 477-1841

7.3 ACRE HOMESTEAD
Beautiful 7.3 acre farm with level land in pasture and fully fenced and cross fenced. Barn, hay storage, tack room etc. plus super custom-built home of over 1470 sq. ft. including large living room with heatilator fireplace, super dining room, excellent kitchen with built-in range and oven, family room and utility on main floor plus huge basement partially developed into 2 more bedrooms, bathroom etc. plus 2nd heatilator fireplace. Thermopane windows, and excellent insulation make this a very desirable property. Asking $147,200. View this property now and make your offer.
652-3206 Anne Howard 477-1841

12½ ACRES SUBDIVIDABLE
13½ acres lovely rolling land subdividable into 2½ acre parcels. Located on Salt Spring Island. Must be sold. Owner says bring me an offer. Will take a trade or terms. Call me now for further details.
652-3206 Anne Howard 477-1841

BEAT THIS AT $66,900
1 year old quality home on cul-de-sac in super location close to everything. Electric heat, fireplace, built-in dishwasher, 2 sundecks, family room roughed in with sliding doors. Excellent assumable 1st mortgage of approx. $55,200 at 10¼% interest, monthly pymts. $506.28 including P & I, due April, 1983. Easy care lot adjacent to bird sanctuary in quiet location close to City Centre. New listing. Don't miss seeing this one. Call me now.
652-3206 Anne Howard 477-1841

---

250 HOUSES FOR SALE

BLOCK BB BROS.

WATER VIEW
Now under construction 3-BRM home on a large lot (130x130) overlooking Saanich Inlet at Mill Bay. Built to take full advantage of your water view from living room, dining room and kitchen. Next to a wilderness park. Clams and oysters only 5 min away. Asking price $65,000. Occupancy Aug. 15 — for further information and choice of carpets call:
479-4105 G. L. Lloyd 477-1841

PRIME AREA
of Gordon Head. This 3-year-old 3 bedroom (master ensuite) plus one down is located on a large (9000 sq. ft. plus) fenced landscaped lot at the end of a quiet cul-de-sac in LAMBRICK PARK AREA. Charming living room with terrific rock fireplace and oak plank flooring. Separate dining room. Family kitchen with dishwasher and garburator. Downstairs is a big family room, 3-pce. bath, utility room, workshop, storage room. Huge sundeck over drive-in garage. Lots of parking. Asking $89,900.
658-8268 Buzz Mainprize 477-1841

TWO CLASSIC CONTEMPORARIES
UNIQUE—QUALITY
Two distinctive homes in beautifully wooded areas of Broadmead. Over 3300 sq. ft. finished in each and while they are quite different, they have some common features such as magnificent entrances with open stairways and skylight arrangement, extensive use of cedar and rock outcroppings, interesing fireplaces, fully modern with touches of Italian mountain homes which give them an exciting charm, intriguing design to fit the contour of the terrain, and delightful landscaping. For a truly different home you should view these two exceptional properties listed at $155,000 and $157,000. MLS. Please call either:
TED WALFORD BILL REMPLE
Residence (24 Hrs.) Residence
Office Office
598-1420 477-1841 658-5794

COUNTRY COTTAGE
$56,000
Situated in a picturesque terraced semi-secluded garden in Central Saanich, this charming older home offers living room with beam decor, entrance hall, dining room, den, 2 bedrooms and kitchen. A home to blend with and compliment your antiques and collectables. Discover this unique home and all it has to offer you. for an appointment to view or further information phone:
TED WALFORD DAWN STEELE
Residence Office Residence
Office (24 Hrs.)
598-1420 477-1841 598-2937

THETIS LAKE PARK
SECLUDED 2.7 ACRES
HOUSE AND COTTAGE
Situated on a totally secluded 2.7 acres of lawns, private walks, fruit trees, and adjoining 700' of Thetis Lake Park, a delightful 3-bedroom home with good sea and mountain views. Large living room with fireplace, spacious kitchen with breakfast room, panelled dining room, family room with fireplace. The cottage has living room with fireplace, kitchen, bathroom, bedroom. The property is an island of seclusion for two families. EXCLUSIVE $129,000.
TED WALFORD
Residence Office
Office (24 Hrs.)
598-1420 477-1841

CENTRAL SAANICH
MAGNIFICENT VALLEY AND MOUNTAIN VIEWS
On three-quarters of an acre of gently sloping lawn and garden, a custom built 3-bedroom home with a unique floor plan to take advantage of the superb view. 28' living room, separate dining room, "glassed in" recreation and "view" room, 20' kitchen with spacious breakfast room, family room, 3 bathrooms, 3 fireplaces. Large foyer with curved staircase. Double garage. $109,000.
TED WALFORD
Residence Office
Office (24 Hrs.)
598-1420 477-1841

UNIVERSITY RACQUET CLUB
4 BEDROOMS
On a quiet cul-de-sac of exclusive homes close to the university, an exceptionally spacious split-level home on a fully-fenced garden with enclosed summer patio, 3 bedrooms upstairs, 4th on ground level, recreation room with glass doors to private patio, den-cum-study, and a spacious kitchen with breakfast room, 2 bathrooms. Living room with fireplace, dining room. Double carport. $107,000.
TED WALFORD
Residence Office
Office (24 Hrs.)
598-1420 477-1841

SOUTH OAK BAY
SEA VIEWS
SAMUAL MACLURE RESIDENCE
A classic two-storey Samual MaClure residence across the road from the beach, with good sea and mountain views and situated on almost half an acre of treed and lawned garden. Grand reception hall, formal dining room with fireplace, drawing room with fireplace, study with fireplace, large but old-fashioned kitchen, enclosed and open veranda. 4 bedrooms upstairs. Fully developed basement. 3 bathrooms. Needs some redecorating. EXCLUSIVE. Offers are invited in the region of $159,000.
TED WALFORD
Residence Office
Office (24 Hrs.)
598-1420 477-1841

ROCKLAND
EXCELLENT VIEWS
STONE RESIDENCE
Situated on over a quarter of an acre of professionally landscaped garden — impressive residence of stone and cedar, with rich maple flooring and heavy beams. Reception hall, living room with stone fireplace and French doors to walled terrace. In-line dining room, with good views of Gonzales hill and the distant sea and islands. The 22' family room has built-in bookshelves, recessed ceiling. 3 bathrooms. Master bedroom with walk-in closet, ensuite, private view balcony. Spacious second bedroom with leaded windows, and the 3rd bedroom is in splendid isolation on the 3rd floor. Detached double garage of stone and cedar. Excellent guest parking. Offers in the region of $169,000. EXCLUSIVE.
TED WALFORD
Residence Office
Office (24 Hrs.)
598-1420 477-1841

OPEN HOUSE SAT. 1-4
Renovated 3 bedroom, den, laundry room, attached garage. Low taxes, quiet street. Near schools, shopping, and bus. Fenced private backyard. 556 Paradise. $51,500. 385-3552

HEART OF OAK BAY
4-bedroom, 2 full baths, full basement, separate garage, dining room and living room with fireplace, laundry room, $77,500. 1749 St. Ann St. By owner. For appointment, 592-2791.

BUILDERS SPECIAL, PARtially completed; 1718 sq. ft. house, app. 55% completed on 12.49 acres in Sooke. Land complete with pond, creek and scenic valley views, great potential. Asking $66,000. 478-5444.

SEAFRONT RETIREMENT
Nearing completion, 2 bedrooms plus den, no basement bungalow. 9360 Lochside Dr, Sidney. Daily viewing 9-4:30 pm. $89,500. Phone builder 652-1673

---

250 HOUSES FOR SALE

FOR SALE Royal Trust 477-0191 384-8001

OPEN HOUSE
SAT., 1:30-4:00
500 GORGE ST.
(Esquimalt)
Excellent value — reduced $3,000 — must be sold — Living room separate dining room, 3 bedrooms, — 4 pce. bath, utility on main. Separrate garage, secluded back yard — copper plumbing, asking $39,900. For prior viewing call
JESSIE McGRATH
479-3982 or 384-8001

SAT. and SUN., 1:30-4
3127 GLEN LAKE RD.
Better Value for your $'s at $76,900.
Almost new quality custom-built home with all you need, perhaps more! 4 bedrooms (master with 3-pce. ensuite). Over 2500 sq. ft. of gracious living accommodation including family room with attractive rock fireplace, games room and wet bar in between. Lots more to see.
595-2062 DEREK WICK 384-8001

SAT. and SUN., 2:30-4
4035 DAFFODIL PL.
Super value on todays market in this 3-year-old, 2-storey home. Great accommodation for a small family. 3 bedrooms, 1½ baths, living and dining rooms, as well as an eating area in the kitchen. Full basement with double parking. Asking $59,900. You must come inside and let me show you around!
CHES HAYS 721-3727 or 384-8001

1571 KENMORE
SUNDAY, 2-4 P.M.
This attractive Gordon Head home has 2 bedrooms up and a fourth down. Its immaculate and situated on an excellent lot with roomy back yard. Close to good schools, rec centre, shopping, bus service, the location is ideal. Asking $72,000. MLS.
477-0191 DAN NASH 477-2078

4373 COLUMBIA DR.
SAT. and SUN., 1:30-4
NEW LISTING
$78,900
GORDON HEAD — very attractive, spotless, completely developed. Near schools, bus, park and recreation centre. 2 fireplaces, 3 bedrooms, master en-suite. Den. Large rec room. Quiet location, fenced. Take Dougall off Majestic. Call me for details.
MABLE BAKER
477-0191 477-6125

2884 INEZ DR.
(off Gorge Rd.)
SAT., 1:30-4 P.M.
NEW LISTING
Should you be looking for a well-built, 2-bedroom home with full basement and in prime condition, you will appreciate this one, which is situated on a nicely landscaped lot in a pleasant area. It has had but one meticulous owner, now it must be sold and occupancy could be soon. Asking price $55,900. Exclusive listing with:
477-0191 JOHN LUND 384-9279

529 ATKINS RD.
FRI. and SAT., 2-4:30
$62,000
Located at Selwyn and Westwind this 5-year-old charmer of 1200 sq. ft. with 3 bedrooms must be seen. Priced to sell.
VIVIAN ROBERTS
477-0191 477-0281

SUNDAY, 2-4 p.m.
3337 ANCHORAGE
SUPER SEAVIEWS
REDUCED TO $5,100
Last chance to buy this high styled 3-bedroom, 2 bath home one block from Ocean Blvd. MLS. Call today.
RUTH CROSLAND
477-0191 595-5677

UPLANDS — SEAVIEW
Executive residence in extremely good taste. Spacious and gracious living room, panelled den with fireplace, formal dining room. 2 bedrooms plus guest room on main floor. Lower level accommodates party room, large bedroom and bath. $196,000.
JEANNIE DEWHURST
658-8980 or 384-8001

UPLANDS — BUNGALOW
Serene good taste evident throughout this gracious 2-bedroom plus den home. Part basement, charming covered deck for outdoor living. $165,000.
JEANNIE DEWHURST
658-8980 or 384-8001

ARE YOU HOUSEHUNTING?
If so — drive by any of the following and if you like what you see give me a call to view the inside.

900 BYNG ST. — 4-BR Dutch Colonial in south Oak Bay. Double lot. Well landscaped and treed. $119,000. MLS No. 40651.

3941 ASPEN PL. — 4 or 5-BR Shake and Cedar contemporary home with inground swimming pool, hot tub and sauna. On quiet cul-de-sac in Cadboro Bay. MLS. No. 40680. $159,000.

3486 METCHOSIN RD. — 4-yr. old, 4-BR country home on nice treed lot. Well priced at just $65,500. MLS. 40996.

2933 CARDEM PL. (Goldstream area) — Spotless 3-BR home in quiet area close to elementary school — $69,900. MLS 41562.

2304 BELAIR (Off Millstream Rd.) — A dandy starter home with 70x100 ft. lot, 2 bedrooms, hardwood floors, laundry room off kitchen. Owner wants fast sale so the price is right at $45,000. New MLS.

4720 EALES RD. — 2.22 ACRES AND 6-BEDROOM HOME. All just for $79,900. Lots of potential here for someone with foresight and energy.

HAZEL CAMPBELL 598-3594
PAGER 384-8075 No. 1260
or 384-8001

$52,900
3-Bedroom townhouse. Large kitchen, dining room. Swimming pool, sauna, games room — 2-car spaces on property, 1 lowered.
AL MATTEO 595-0506 or 384-8001

OWNER IN BURNABY
And this super condo must be sold. Near University, southern exposure. Covered parking. Asking $29,500. Will consider ALL offers.
DAR GARSIDE 384-8001

GOOD! GOOD! GOOD! $ VALUE
Only $37,500. Busy street but good location. 2 bedrooms, kitchen. 4-pce. bathroom, living room, fireplace, large room off kitchen could be family or dining room. Call:
ROMA MOLYARD
384-8001 Eves. 384-4827

LOVELY SMALLER HOME
ON QUIET STREET
Near Shelbourne. Ideal for retirement or starter. Two bedrooms (one up), living room with fireplace, separate dining room, modern kitchen, 3-piece bath, small laundry room. Sliding glass doors open onto a beautiful garden with flowers, vegetables and fruit trees. Separate garage. Asking $49,900. to view call:
ALMER OLSON 384-8001

---

250 HOUSES FOR SALE

FOR SALE Royal Trust 477-0191 384-8001

GOLDSTREAM PARK AREA
Lovely 3-yr.-old family home, spotless condition. Quiet area close to elementary school. 3 bedrooms, 2 fireplaces, 1½ baths, large sundeck, super kitchen, fenced backyard. Asking $69,900.
JESSIE McGRATH
479-3982 or 384-8001

UPLANDS — $165,000
WATERVIEW
Overlooking Cadboro Bay and the Yacht Club, this home has a fantastic seaview. 1750 sq. ft. on the main plus more down. Large living room with heatilator FP. Two bedrooms on the main. For further details please phone:
OLE KNUDSEN
479-2764 384-8001

VIEW ROYAL WATERVIEWS
Nestled among trees on ¾ acre, LR with fireplace, sep. dining room, 3 bedrooms, lots of parking. Asking $89,900.
JESSIE McGRATH
479-3982 or 384-8001

ARDMORE AREA
Looking for something different with West Coast charm, quality and almost an acre of treed seclusion? View this 4-bedroom with family room off beautiful kitchen, rec. room, 2 bathrooms, 2 fireplaces, sundecks, double carport, thermopane windows. Asking only $138,500.
JESSIE MAcGRATH 479-3982
JEANNIE DEWHURST
658-8980 or 384-8001

THINKING ABOUT MOVING TO VICTORIA?
Drop us a line and we'll be pleased to send you our Real Estate Market Information Kit, no obligation. "The McGregors", Royal Trust Real Estate, 201-3400 Douglas St., Victoria, B.C. V8Z 3L5

BROADMEAD GREAT VALUE!
Tucked away behind a double boulevard in a quiet, sunny setting overlooking the Park. Almost 2500 sq. ft. on 2 levels with large LR, separate DR, 4 BRs, 3 baths, full enste. 2 FPs, rec rm, workshop and extra parking. A very attractive price $99,500. Vendor Transferred. View with:
MARION HOPKINS, 592-4351,
JEANNINE DEWHURST, 658-8980,
JESSIE McGRATH, 479-3982 or 384-8001

YOUR ATTENTION PLEASE!
A value that absolutely no one could resist! Here is a beautiful 4 bedroom home with 3 baths, 2 feature fireplaces, an entertaining size sundeck, a sunken living-room plus many more other fabulous features. The fact that this home has also been reduced from $98,500 to $93,500 makes it an even more exceptional buy. Don't miss out on the opportunity to own your very own dream home nestled among 2.3 acres of choice property. For more information please call:
477-0191 KNUD SCHWER 478-8203

PAINT AND PUTTER
$49,900
Large 2-bedroom home in Gorge area. Ideal for young couple who don't mind a little painting and gardening. 95% financing can be arranged for qualified purchaser. Drive by 3069 Carroll St. MLS 40489.
GALE CHRISTENSON
477-0191 477-7047

SIDNEY
$62,900
3-bedroom home on quiet cul-de-sac. Living room with fireplace, dining with patio doors to sundeck, large kitchen. Rec room and extra bedroom in lower level. Yard backs onto park area. Walking distance to Roberts Bay. MLS.
GALE CHRISTENSON
477-0191 477-7047

STRAWBERRY VALE
4-bedroom home. Good sized living room with fireplace. Family sized dinette off cabinet kitchen. Asking $62,500. MLS 41297. Drive by 4124 Elwood Dr. then please call to view.
477-0191 JACK MOEN 658-5448

CLOVERDALE
2-bedroom home. Needs some T.L.C. Full basement. Nice size property. Drive by 3324 Cook. Then call me to view. Asking $52,500. Exclusive with Jack Moen, 477-0191 anytime or Res. 658-5448.

SUPER DELUXE
Home with views over Langford Lake. Close to Glen Lake School. Drive by 3044 Glen Road then call me for an appointment to view this quality custom-built home. 3 bedrooms, 2½ baths and much, much more. Asking $75,500. MLS 41106.
477-0191 JACK MOEN 658-5448

MINI FARM COBBLE HILL
Exceptional mini farm located on 3.85 acres. 6 yrs old, 3-bedroom home has over 2000 sq. ft. of living area. Extras include large 4-stall barn, lighted riding ring, tack room, cross fencing, dugout, 18' swimming pool. Beautiful setting. If you have a family interested in horses check this one out. MLS. $139,000.
GALE CHRISTENSON
477-0191 477-7047

david burr LTD.

OPEN HOUSE
1228 MONTROSE
EXCELLENT VIEWS
SATURDAY 2-4:30 P.M.
Located between THE RISE and BLACKWOOD on the high side of the street, the views from this home are really superb. Well suited for entertaining with a spacious separate dining room and large living room, there are also 2 full baths. The master bedroom is upstairs and the den doubles as a guest room. Basement, fish pond and the yard lend seclusion. EXCLUSIVE and won't last long at $68,900
Michael Burr 595-2165
david burr ltd. 384-9335

A TALE OF TWO STOREYS
Freshly painted outside, this two storey home features city views from the den and one bedroom upstairs. Also up is a full bathroom and 2 more bedrooms. The main offers a utility room off the kitchen as well as the large living area (2 rooms in-line that can be separated by sliding doors). Drive by 2811 Prior (2½ blocks north of Hillside) but please don't disturb.
$53,900
Michael Burr 595-2165
david burr ltd. 384-9335

---

250 HOUSES FOR SALE

DFH 477-7291
D.F.H. Real Estate Ltd.
1559 McKENZIE AVE.

OPEN SUN.
1:30-4:30
575 BROADWAY
$54,900
Spacious, 2-bedrm., full bsmt. bungalow in good area of Glanford. Over 1000 sq. ft. Has L-shaped living rm. (FP), dining rm. with hardwood floors, EA. in bright kitchen and 4-pce. bath. Down has 3rd bedrm. or nice rec. rm., drive-in garage with room for workbench. Good lot 61'x130'. MLS.
CLIFF HALAYKO
477-7291 384-8075 (Pgr. 480)

OPEN SAT.
1:30-4:30
2506 JEANINE
Selwyn Estates
Super FAMILY home in PRIME area of the Western Community built in 1977. 1242 sq. ft. on main plus full bsmt. Up has 3 good bdrms (2 pce. en-ste.), sunny living rm, separate dining rm and EA in kitchen. Down has great family/rec rm with 2nd fireplace, den and room for more! Excellent condition — move in and just unpack! Price $75,900. Come in! MLS.
CLIFF HALAYKO
477-7291 384-8075 (Pgr. 480)
BILL WESTCOTT
477-7291 (Bus.) 384-4549 (Res.)

Open Sat. and Sun., 2-4
1099 Stelly's X Rd.
BRENTWOOD — $68,700
1-YEAR—OLD SPANISH COLONIAL features: 72'x150' lot, 3 large bdrms, (M. bdrm with 3 pce. en-ste.), L-shaped LR and DR, family-size kitchen with TEAK cabinets, large rec area in bsmt (further development possible). Massive backyard completely FENCED, DOUBLE carport, MOUNTAIN, VALLEY and SEAVIEWS, skylight in hallway (very bright home). For details, call:
ED HO
477-7291 384-8075 (Pgr. 386)
GEORGE HESS
477-7284 (Bus.) 479-7069 (Res.)

BRIGHT AND LIGHT
—Bright spacious kitchen
—2 bedrms.
—Living rm. has bookshelves flanking the fireplace
—Pretty leaded windows
—Full basement.
JUST A GEM!!
MLS. 41205 — $54,900
to view, please call
TRICIA PARKER
477-7291 Anytime

BRAND NEW LISTING
ENDANGERED SPECIES
There just aren't many updated, CHARACTER homes situated on 10,000 sq. ft. lots CONVENIENT to shops, buses and schools and priced under $70,000. this gracious home recaptures some of yesterdays' feeling with STAINED GLASS: oak peg floors; formal Dr with built-in buffet; 4 bedrms.; lge. sunny BALCONY over dble. CARPORT: Sun rm. off spacious, family kitchen. $68,900. MLS. Phone NOW to view today!
DONNA FOSS
477-7291 384-8075 (Pgr. 504)

GLANFORD AREA
3 BDRMS. — F.H.C.
Glanford home seekers! If your family needs a solid, 3-bdrm. home containing living rm., dining rm., in-line with fireplace, large kitchen with eating area, attractive 4-pce. bathrm., 3 bedrms. Then a full basement with extra bedrms., finished. All this home sitting on a good lot ready for your gardening. $59,900.
LORNE BARR
477-7291 (Bus.) 383-5484 (Res.)

Colwood Lk. Estate
CUSTOM-BUILT
SPARKLING CLEAN and custom-built 10 yrs. ago by present owners, this 3 or 4-bdrm split-level has 20x14 LR with brick FP, spacious DR, quality W/W over oak floor, built-in D.W. in kitchen, DEN or 4th bdrm. FAMILY ROOM. Major windows DOUBLE-GLAZED. Private and fenced backyard with very elaborate greenhouse. MLS41505. $76,900.
JERRY MIRÉAU
477-7291 (Bus.) 477-4070 (Res.)

New Listing
Esquimalt — $61,900
Splendid Views
Sea and MOUNTAIN VIEWS from this well-kept and spacious 1400 sq. ft., full bsmt home on a large lot close to shops and bus. 17x16½ LR with FP, nice views, ample-sized DR and kitchen, MAIN FLOOR utility rm. 2 Baths. Exclusive
JERRY MIREAU
477-7291 (Bus.) 477-4070 (Res.)
PHIL WARREN
477-7291 (Bus.) 658-5411 (Res.)

10 MILE POINT
CONTEMPORARY
Offering PRIVACY
SWIMMING POOL
Exciting architect-designed, 4 bdrm, contemporary residence situated on a private .8 acre in the beautiful 10 Mile Point Area. Designed 8 years ago by renowned Victoria architect, Alan Hodgson, for both gala-formal entertaining and family fun. Simple, bold architecture and use of natural materials blend the exterior of the home into its natural setting of rock outcroppings, evergreen forests and exotic plants. Dramatic entrance foyer leads up to the centre of this simple, yet elegant, home of 3300 sq. feet. The 18x30 ft. heated pool will give hours of daylight pleasure and at night transforms into a beautiful jewel for formal entertaining. Spacious (24x22) family rm and bold, angular living rm fronts onto the aggregate pool deck. Modern kitchen with 2 pantries and easy-access to laundry rm and a hobby room. Three children's bdrms plus a gorgeous Master bdrm with dressing area, full en-suite and private sundeck. Other rooms include a TV room, a den, and a music room. $260,000. MLS.
PHIL WARREN
477-7291 Anytime

JAMES BAY CHARACTER
1911 Built. 5 or 6-bdrm home. The 1911 interior woodwork is intact. Copper plumbing and updated wiring. $68,500. For appt. to view, call
TRICIA PARKER
477-7291 Anytime

---

250 HOUSES FOR SALE

DFH 477-7291
D.F.H. Real Estate Ltd.
1559 McKENZIE AVE.

GREAT BUY
AT $49,900
SEAVIEWS
The vendor must sell so this renovated 3 bdrm home is offered at this LOW price. Situated in Metchosin on a ⅓ acre fenced lot affording sea and mountain views from kitchen, berm and large sundeck over double garage. For more information and viewing, call now. MLS.
KEN HIGHTON
477-7291 (Bus.) 385-9235 (Res.)

BLOCK BB BROS.

See Our Weekly BEST SELLER CATALOGUE

3 Bdrm. TOWNHOUSE in a recently renovated building. Very clean and well maintained. Close to everything in Esquimalt $28,500.

VACATION LOT — In Shawnigan Beach Estates, borders on a green belt. Price $13,900.

HOUSE and BUSINESS for sale in COLVILLE area. 8 Ft. chain link fence around property. Kitchen renovated, new roof, gutters, furnace and carpet. Business to be sold in conjunction with this home — home listed at $69,900. Call me for more information on business.

PERSONAL — INTERMEDIATE — care home in Shawnigan Lake District. Call for more particulars.

VIEW OF OLYMPICS — in Esquimalt Lagoon District, 7 yr. old home, 3 bdrms., up and 1 down. Sundeck off dining rm. Roughed in Rec. Rm. and plumbing down. $66,900.

LUXURY CONDOMINIUM in UVic District, 1 bdrm., sundeck off living rm. Plenty of storage and underground parking $29,900.

5.7 ACRES OF LAND IN HIGHLANDS — Vendor anxious and will look at trades. $64,000
MARYANN WALDMANN
386-3231 477-5759

REMEMBER TO
Call on this ONE. Just right for a single person or a couple. One bdrm. doll's house — fireplace in L.R. large kitchen with eating area, well maintained,. Bus and shopping near. Offers on $38,900. Please call.
KATHLEEN LUCAS
386-3231 592-2159

½ BLOCK TO OCEAN
Old charm still prevals in this classic bungalow of the 40's featuring a cosy kitchen, private dining room and comfortable living room. Special items, French doors, white enamel sink and rounded opening in fireplace. All this and only one block to a walk by the ocean. Offered at $65,000. Call now.
GLORIA McCLEAVE
386-3231 478-2985

$36,000
LOW DOWN PYMT.
2 Bdrms., large living rm., family sized kichen and on easy care 30x100 lot. Try $1800 down. Pymts. of $335 per month.
386-3231 388-6275
RAY MILAN PAGER 2495

GARDNER REALTY Ltd.
895 Fort St. 385-7721
(24 HR. SERVICE)

OPEN OAK BAY, SEAVIEW, 2114 CRESCENT RD., SUN., MON., TUES., WED.
7-9 — $76,000
2 bedrooms, double windows, full basement, large lots. Call me today!
385-7721 AUDREY MONT 598-7598

OPEN HOUSE
SAT. and SUN.
2-4
2908 Shakespeare
Attractive 2 bedroom bungalow. LR with fireplace, large lot (60x120), double sized garage and paved drive. Exc. View with:
ART STREIGHT
385-7721 388-6275 PGR 882

SELL OR TRADE
LARGE HOME
1.6 ACRES
Enjoy the privacy in this beautiful and spacious split-level with a large livingroom, large separate diningroom, super sized master bedroom, two full bathrooms. Most of all, you have your own golf course on this beautiful 1.6 acres. Owners will consider trade or sale on the price of $139,500. See you Saturday!
CLIFF SALMOND 477-3626
REID TOPP 388-6275 PGR 619
BILL WEISS 598-8443

CORDOVA BAY
ON
PARKER AVE.
Great family home — 4 bedrooms, 2½ baths, rec. room, family room with fireplace, huge yard adjoining agricultural reserve, double carport. Waterviews with beach access close by. All at $84,900. MLS 40882.
385-7721 DALE BRIGGS 592-3978

1. GLEN LAKE WATERFRONT
$99,900
OPEN SAT. 2-4
3154 MONNINGTON
6 bedroom ranch style bungalow, large livingroom with floor to ceiling windows, inlaw suite in bsmt. Private dock with diving platform, brick Barbecue plus sauna. Come and see for yourself.

2. COLWOOD SPECIAL
$72,900
OPEN SUN. 1-3
480 SUE MAR
(Off Painter Rd.)
Over 1200 sq. ft. bungalow plus full bsmt., 3 bedrooms, 4 pce. ensuite, large L.R. and D.R. Air Tight wood stove in rec. room cuts fuel bill down into nearly nothing. Huge 103x132 ft. lot.
479-3612 KENT DEANS 478-8316
CENTURY 21, Suburban Realty

---

250 HOUSES FOR SALE

National Trust Realtor
Hillside Mall 595-2121
3440 Douglas 382-8101

OPEN HOUSE
IN FAIRFIELD
472 Kipling St. Just Below Lt. Govenors
Open for Viewing
Mon. Tues. and Wed. Evenings
Between 7 and 9
Four bedrooms, new kitchen, full basement and Rec. room. Large corner lot. Top condition throughout.
Asking $63,500.
ERNEST WILLDEN 383-0640
NATIONAL TRUST 595-2121

OPEN HOUSE
SAT. 2:00-4:30
2880 Lansdowne
Spacious Uplands Rancher. Swimming pool. Family room, games room. 3 baths. $199,500.
GRAY LAITE 656-5267
OFFICE 595-2121

OPEN HOUSE
3364 KEATS
1:30-4 P.M.
SAT. and SUN.
JUST LISTED, lovely 3 B.R. family home with in-law suite, custom built for owner on a quiet cul-de-sac near Simpsons $79,500.
HAROLD HOMER 388-4771
NATIONAL TRUST 382-8101

OPEN HOUSE
7193 HAGEN RD.
BRENTWOOD BAY
SAT. 2-4
Good value for your money in this great family home, 3 yrs. old, 3 bedrms. Full Basement and priced to sell, only $61,900.
GLADYS THOMAS
382-8101 or res. 592-2526

OPEN HOUSE
SAT. 1:30-4
3055 Glen Lake Rd.
Comfortable neat 2 bedrm. full basement home. Extra bed in basement. Large swimming pool in good size back yard. ASKING $51,500.
HAL BARBER
385-1047 or 382-8101

OPEN HOUSE
SAT. and SUN.
1 - 3 P.M.
62 OBED
Gorge character, large lot, living room and dining room both with fireplace, beamed ceilings and built-in wood buffet. All three bedrooms upstairs. Full basement. Offers on $53,900. Over 1500 sq. ft.
Larry Lineham 595-0134
Office 595-2121

IT'S A BEAUTY!
Modern contemporary home — built up to a standard, not down to a price! This 3,000 sq. ft. home provides all the amenities you would expect in a quality residence on ½ acre in Cordova Bay. Seaviews too!! Call me for an unhurried inspection! $187,500. Exclusive with
RUDY ROST
382-8101 or res. 658-5490

QUALITY AND SECLUSION
New 3 bedrm. en-suite, quality built house, located on a quiet cul-de-sac in Colwood. Extras include stone fireplace, sun deck, dble. garage, landscaped front yard and much more. Only $69,900. Call TED DALE at 382-8101 anytime.

RETIREMENT COTTAGE
This handy location on Burnside Road may be what you're looking for! Small garden, low taxes, 2 BR full basement, LR with F/P, lge dining area, and stove and fridge incl. New MLS only $42,500. Phone today
PADGE ELWELL
382-8101 477-3988

PRESTIGE AND PERSONALITY
OPEN HOUSE
At 4539 Emily Carr Drive both are present with many features. 3 bedrooms plus possible 4th, 2½ baths, 2 fireplaces, finished family room, dining room, living room all for $132,500.
OPEN FOR VIEWING SAT. AND SUN. 2-5 p.m.
JACK THOMAS
382-8101 or res. 385-2119

$235,000
The ultimate in luxury living on 5 Peninsula acres. 6 bedrooms, 5 baths, and just under 2 years old. Sorry no sign, please phone for details. It's irreplacable. Exclusive.
GRAY LAITE 656-5267
OFFICE 595-2121

LOG HOME
2 bedrooms, full basement, plus 1-bedroom, log, guest cottage, less than 4 years old, on ½ acre, wooded lot. $61,900.
R. W. RHODES
382-8101 or 479-9241

AN AFFORDABLE DREAM
A 3-bedroom, full basement home, 7 years old, 1½ baths, fireplace, large lot. Only $56,500. Try $2,850 dn.
R. W. RHODES
382-8101 or 479-9241

OCEAN VIEWS
Half acre near UVic and the Racquet Club. A delightful spacious home with big rooms and big windows to take advantage of the view. 3 bedrooms, 3 baths, basement. Priced at $119,500 and just listed exclusive.
GRAY LAITE 656-5267
Office 595-2121

ONLY $39,000
2-BEDRM. FIREPLACE, SUNDECK, EASY MAINTENANCE LOT. CLOSE TO HOSPITAL. CALL TED DALE, 382-8101 ANYTIME.

BREATHTAKING VIEWS
CUSTOM BUILT in 1972 this ELEGANT home is located in the prestigious GONZALES area of OAK BAY with PANORAMIC VIEWS from every window that are 2nd to none. 26' livingroom has vaulted ceiling and massive stone fireplace. Gracious diningroom, attractive familyroom has rosewood panelling, an old brick fireplace and sliding doors to a private balcony. There are 4 bdrms, master with 4-pc ensuite and a great billiard sized recreation room. Heavy thermo windows, shake roof, vac system, underground sprinklers and much much more. $235,000.
JUNE HOUGHTON 477-6185
NATIONAL TRUST 595-2121

---

250 HOUSES FOR SALE

SEASPRAY PROPERTIES LTD./REALTOR
1911 Quadra St. 386-3124
1175 Newport 595-3151

MOUNT DOUGLAS "MASTERPIECE"
OPEN HOUSE
SAT. 1:30-4:30 P.M.
4505 EVA AVE.
6 mths. old wrapped in Cedar with top quality shake roof. 3400 sq. ft. of fully finished living accommodation on 2 levels. Featuring 2 floor to ceiling Fireplaces, 3 Bathrooms, Huge Family Kitchen, Formal Dining room, Beautiful Livingroom, 3 Bedrooms and Huge Sundeck on main, English Style Pub, Family room with Pool Table Area, Guest room and Bedroom, Laundry Room down, Double Carport, all this plus a huge lot. Owner Transfered. $129,000. Be my Guest
CONNIE WEYLER 386-3124

OPEN SUN.
1:30-4:30
NEW ROCKLAND HOME
1721 PATLY PL.
Exceptional new 4 bedroom home close to "Government House". Quality of construction is the order of the day — this home is being built by European craftsman who has put everything in. Entertainment size sunken living room, Dining room for those large parties, Family room and kitchen with bay window in the kitchen. All bedrooms are excelent size, master with seaview and sundeck. MLS. $158,000.
PETER PRIMGAARD
386-3124 595-0306
386-3124 SPENCER LEE 388-5464
PAGER 521

ONE LEFT!!
THE LAST McLAREN HOME IN GORDON HEAD
OPEN SUN. 1-4
1822 HARVARD PL.
Perhaps the best new home buy in the city at $73,900. Follow the signs off Gordon Head Road or call.
ROD FINCH 386-3124

SEMI WATERFRONT
JAMES BAY
One Bedroom Condo with Fantastic Sea and Harbour views on the 3rd floor. Sauna — Workshop etc. Firm Price $54,000. NO Drive-bys. View by appointment only.
PETER PRIMGAARD
386-3124 595-0306

SEMI WATERFRONT
RESTHAVEN
3 or 4-Bedroom home. Living, Dining, Kitchen and Family Room. 2 Fireplaces — Fantastic Views of the Bay with all the Marinas.
PETER PRIMGAARD
386-3124 595-0306

RACQUET CLUB AREA
$69,900
Most desirable area. Modern Family home. Living room with picture window and Fireplace, in-line Dining room. Kitchen with eating area. 3 Bedrooms and 4-pce. Bathroom. Family room and Den down. Laundry Area and 2-pce. Bathroom. Drive-in Garage. Large lot. Needs a little paintwork inside, a good buy in this area for Low asking price.
CALL CONNIE WEYLER
386-3124

"HIGH QUADRA"
Delightful Area, featuring 2-level home. Living room with a great Fireplace, French Doors to Garden and Patio, Gorgeous w/w Carpet. Sep. Dining room, Kitchen has plenty of cupboards. 3 Bedrooms, Master Ensuite, and 4-pce. Bathroom lower level has a Beautiful In-law suite. All in first-class condition, offered at this low, low asking price of $82,900. A Great Buy Here.
Call me now at 386-3124
CONNIE WEYLER

"TODAYS BARGAIN" DKUPLEX
$56,000
Just 8 years old, featuring up and down units, each with sep. Back Yards. Both Units identical, with huge livingrooms, Dining Area, 2 Extra Large Bedrooms, Kitchen, 4 pce. Bathroom, Laundry Area. Rent for $300 each or live in one and help mortgage with the rent from other, Located at 605-607 Wilson Street. Call me to view at
386-3124 CONNIE WEYLER

GORDON HEAD LARGE HOME
Tru 5 Bedroom, 3 Fireplaces, 3 baths, Large Rec room, Separate Dining and much more only $81,900.
477-0645 DOUG POSKITT 386-3124

OAK BAY
$88,900
Lovely setting, Lovely home. 3 Large Bedrooms, Formal Dining, Sun room off Livingroom, secluded side yard and more.
477-0645 DOUG POSKITT 388-3124

DUKE RD. COLWOOD
1.26 acres of total seclusion. LARGE home over 2,000 sq. ft. finished. Don't miss this one. Only $99,000.
477-0645 DOUG POSKITT 386-3124
PETER PRIMGAARD
595-0306 386-3124

$44,500
WE'VE GOT SPACE
This home on Esquimalt Rd. offers 2 sitting rms, 2 F.P.'s, 2 D. Rms, 2 kitchens, 2 bathrms, 2 studies, 5 bdrms, (3 in full height bsmt), laundry area, storage area and lots of flexibility. Updating needed. CALL
JOHN OR SUE CABELDU
592-2568 595-3151

ONLY
$67,700
GORDON HEAD
Three Bedroom. Full Basement. Close to all levels of schools — A Steal
ROBERT FARRELL
479-2559 386-3124
CONNIE WEYLER 595-1961

Just Listed
Brick Bungalow
Solidly built brick bungalow with a heritage flavour that evokes memories of the early days of the Gorge with its Japanese tea gardens, streetcars and canoeists. Charming panelled sitting room with brick F.P., large bright dining or sun rm, two bdrms. Bathroom and kitchen need modernising. Level sunny double size lot. High location close to conveniences. New ML. Asking $65,000. CALL
TED BROWNE
Seaspray Properties 595-3151

250 HOUSES FOR SALE

Capital City REALTY LTD. 1815 Blanshard St. 388-7557

OPEN HOUSE— SAT., SUN., 1:30-4 P.M. 10162 RESTHAVEN DR. SIDNEY

PRICE REDUCED TO $78,900

Beautiful 4-bedroom character colonial home, large beamed and panelled living room with used brick fireplace. Formal dining room, new Merit cupboards in kitchen, extra large bathroom, totally remodelled including electric heat and copper plumbing. Also separate 24x24' double garage and workshop. Loads of parking for rec vehicles or ? To view call Karen Barclay, 388-7557 or 388-6275, Pager 2730.

STRAWBERRY VALE $46,500

Renovations almost finished on this cute 2-BR on pretty, treed lot with secluded backyard, fruit trees, garden space, extra parking, separate garage. Shake roof and some thermo windows. 17x13 LR with free-standing FP, master BR would take waterbed. Bus stop at the door.
Jo Lennox 478-2563
Office 388-7557

GORDON HEAD

3-bdrm home in convenient quiet area. Living rm with fireplace, family-sized kitchen with eating area. Full bsmt with 2nd bath, rec rm and 2nd bdrm. Offered at only $69,900.
479-0788 Clifton Mak 388-7557

$76,900 METCHOSIN

Excellent sea and mountain views from most rooms in this 1350 sq. ft., electric heat, home close to park and beach. Big windows! Sunny rooms! Inline LR-DR and bright K with family-sized eating area opening onto long sundeck. Ground-level bsmt with family room (FP), extra BR, third bathrm and undeveloped space. Option to purchase vacant, adjacent 90x132 (av) lot for $27,000. ML 40487. Phone NOW!
Jo Lennox 478-2563, 388-7557

HIGH VIEW

Three bdrms, full bsmt, good plumbing, heating, wiring and roof. Wall-to-wall carpet throughout, large living rm, large, modern kitchen, sundeck, good fridge and stove. Full, high bsmt roughed in for 2nd bathrm. Drastically reduced to $52,900. Close to Woolco.
Ben Greig 381-6766, 388-7557.

TUDOR CHARACTER

Delightful 2 storey on 2.4 acres, only ½ hour from Victoria. 3 bdrm plus sunken LR, with rustic brick FP. Beamed ceilings in LR and DR. Separate 2-bdrm suite could be converted back into main house. Asking $97,500.
658-5877 Lola Clark 388-7557

1. $83,900
I'm big, bold and beautiful. I'm a 4 level split 3 year old. More room than you would expect. I'm surrounded by tall pampas grass and bamboo, lovely lawns. In an executive area of fine homes. Quality schools and great neighbors. Rec Centre. 3 bedrooms, but could be more, 2 fireplaces, family room, rec. room or library, 3 bathrooms. What more could you ask for in fine living?

5. $89,900
Quiet executive area. High views. Custom built rancher on large lot. Garry oaks and fenced veg. garden. Totally redecorated new carpets. Dining room with conversation pit. Secluded patio. Den. 3-BR, family room with fireplace. Loads of parking. Exclusive.

3. $86,900 NEW
4-BR split landscaped, shake roof, family room, 1900 sq. ft., master BR, 3 pce. ensuite, 3 fireplaces. Hurry on this one.

6. NOT BEST BECAUSE IT'S BIG —WATERVIEWS
But best because it offers more home and more living than many others in its class. A fine three year old mediterranean style home with potential for 5 bedrooms. Features family plus entertaining kitchen. Full cellar. At $112,900. You can't afford by passing this one.

7. $35,000
Heritage home. Small, beamed ceiling, 2-BR, basement, Lot 50x112.

8. CHEAPIE $39,000
Tudor cottage set amongst shrubs and trees. Sep. garage, ideal for mechanic or workshop. w/w on all floors.

9. OPEN HOUSE 985 ISLAND RD. OAK BAY SAT., 5-8
Almost like country lane. Trees and park close to Marina. 3-BR home with older charm and solid comfort. 1500 on main floor. Full basement. Easy care lot. $72,900

FOR MORE INFORMATION ON ALL THE ABOVE CALL PAT FORBES.
388-7557 386-2682 477-0580

BEACON HILL PARK

4-bdrm, 2200 sq. ft. classic, late 20s, plus full bsmt character home, just one block to park and sea. $88,900. Brian Ripley, 388-7557.

OPEN HOUSE SAT., 2-4:00 2115 JAMES WHITE BLVD.

—Character no step home,
—3 bdrms,
—2 full baths,
—quality carpeted LR and DR,
—office or den,
—carport,
—Asking $58,500.
For prior viewing call: Sheila or Shirley 388-7557 388-6275 Pager 2804 or 388-5464 Pager 540.

OPEN HOUSE SAT. 2-4:00 4001 TRAVIS (OFF SAANICH RD.)

Space galore, upstairs plus 2 bdrm suite down. Situated on quiet cul-de-sac, offering 3 bdrm. 1½ baths, big living rm, kitchen with eating bar, super den with FP, sundeck. Full bsmt, workshop, carport. Asking $79,900. For prior viewing call: Sheila or Shirley 388-7557 388-6275 Pager 2804 388-5464 Pager 540.

SOUTH OAK BAY

Immaculate condition, 2 bedrooms, large kitchen, oak floors, fireplace, rumpus room, close to shopping and beach. 867 Victoria Ave. 477-0722 or 595-2305 for viewing. $67,900.

250 HOUSES FOR SALE

Canada Trust Realtor 595-5131

OPEN HOUSES

Executive Rancher 1565 ORELTON PL. SATURDAY, 2-4

Follow my Canada Trust signs from the corner of McKenzie Ave. and Cedar Hill Rd. 1812 sq. ft., 3 bedrooms, 3 baths, family room, 2 fireplaces, much, much more. Exceptional value at $109,900.
RALPH LEVY 721-3346

Oak Bay Border 939 REDFERN SUNDAY, 2-4

Exceptional home, very well constructed about 4 years ago by one of Victoria's better builders. 1500-plus sq. ft. on main — 3 good-size bedrooms (3 pce ensuite), feature FP, lots of bricks, high ceilings, etc., etc. Basement ready for your development. Vendors are very anxious — have a look and make your offer on $89,900.
RALPH LEVY 721-3346

1086 SHAW AVENUE SAT. and SUN., 2-4:30

Away from the hustle and bustle yet only minutes to "Town and Country". Five year old split level surrounded by beautiful Arbutus, Fir and Oak trees. Turn-off at Florence Lake Road (seven miles to house from Woolco). Come out and see us — you'll enjoy the short dirve and the good clean air. $61,400.
RUTH or BEN BENNETT 592-6257

BETTER THAN NEW

Brentwood Bay. 4 bedrooms, 1½ baths, 2 fireplaces, family room, games room, R.I. bathroom down. Large kitchen with eating area, sundeck off. SEAVIEW. Asking $79,900. Call:
MARY MOODY 652-5681

New Listing Sidney $56,900

Modern 3-bedroom family home. Living room, kitchen with extra large dining area in-line, plus sundeck. Family bathroom and 2 pce. bathroom downstairs, large rec room. Terms. Call:
FLORENCE or ART MAUGER 656-6509

Luxury Home Plus Income

Located on Peninsula. Covered pool, sauna, 4 bedrooms, 2 bathrooms, plus lots more, on ½ acre super investment. Call for further information:
MARY MOOD 652-5681

Waterfront

in East Sooke. Beautiful views are from this home. 2 beds up, living room with fireplace, in-law suite down. Quiet area. Asking $85,900. Call:
MARY MOODY 652-5681

SOUTH OAK BAY

Realistically priced for quick sale. Pretty 3-bedroom bungalow, with 4th bedroom down. Drive-in garage, fireplace. Deck off kitchen overlooking sunny garden. Ideal location in heart of Oak Bay within walking distance to schools, park, shops and beach. View by appointment only and give us an offer on asking price of $72,900. Its yours!
SHARON DAILY 721-5358
JACK KONDRATIUK 384-0878

OAK BAY CHARACTER

4-Bedroom home in super North Oak Bay location. 2 full bathrooms, $82,000. Neat pantry and laundry room off spacious kitchen. A good character home in a good Oak Bay location. Contact:
LORNE DOYLE 595-1047

REVENUE

Drive-by 826-828 Lampson Street. Large, spic and span, 3-bedroom owner suite, plus room down. Complete self-contained suite down. Lots of parking, garden, plus close to bus, schools, etc. MLS. $64,750. To view please call:
ART MAUGER 656-6509

DRIVE-BY 2210 NEPTUNE RD.

North Saanich. Excellent split-level over 1800 sq. ft. of sparkling living area. MLS. To view please call:
ART MAUGER 656-6509

UPLANDS FAMILY HOME $189,900

Quality 4-bedroom home plus den and large family room. Prime location near Yacht Club. Exclusive. To view call:
LILIAN McLEOD 658-8441

OAK BAY $61,500

New listing. Delightful 2-bedroom bungalow with 3rd bedroom down. Large family kitchen with eating area. Leaded glass sunporch off master bedroom. Fireplace, plus 125' parklike lot. Terrific location close to rec. centre, shopping and schools. Call for an appointment now.
JACK KONDRATIUK 384-0878
SHARON DAILY 721-5358

OPEN HOUSE 12-4 PM

FAIRFIELD AREA, OFF ST. Charles. 36 Phillipa Pl. Exceptionally clean and well maintained, 3-bdr, split level home. Of approx. 1200 sq.ft. on large 63x130 corner lot with southern exposure. Yard has evergreens and fruit trees. FP, large rumpus room, utility room, storage shed and attached carport, fridge, stove, washer, dryer and drapes. Reduced to $84,500. By owner. 598-6956.

$82,900 NEW LISTING 2091 CARRICK ST

Urgent sale! Four bedrooms and den, living room with brick fireplace. French doors off kitchen to sun drenched patio overlooking pond. Panelled family room with sink. Three bathrooms. Extra lane parking. See you at my OPEN HOUSE FRIDAY AND SATURDAY, 2:00-4:00. Lynette Delahunt, 592-9224 or 592-2407.
MARGETTS & GOWER OAK BAY PROPERTIES LTD.

250 HOUSES FOR SALE

the Permanent For Sale
3647 SHELBOURNE 477-0141
LARRY BROOKS—MANAGER

OPEN HOUSE SAT.-SUN. 2-4 2494 BRULE DR.

OFF SOOKE RIVER ROAD. Follow the signs from the Sooke River Bridge to this 2 yr. old 3BR home on a quiet country cul-de-sac. This good solid family home has an easy care aluminum exterior, heavy shake roof, large sundeck with views off kitchen and an 8' high basemt ready for dev. It needs landscaping but is a bargain at $47,900. Vacant, for immediate possession.
DAVID HYSLOP 477-0141 598-5666
BRUCE BATEMAN 477-0141 384-2827

SAT., 2-4 #2-3211 SHELLEY ST.

Lovely 2-BR townhouse just a hop, skip and jump from Simpsons-Sears. Very private fenced garden area. Be sure and see this one for only $51,900.
HEATHER GAMMON 477-0141 385-8814

SAT., 2-4 434 ATKINS

Absolutely immaculate 3-BR strata duplex. 1½ baths, covered patio, garden shed, playhouse and large fenced lot. Low down payment if purchaser qualified for $2,500 Gov't. grant. Assumable 1st mortg. of approx. $42,600 at 10¾% payable $395.51 per month P.I.T. Asking $48,900.
ANITA BARKER 477-0141 388-5464 Pager 739

2255 SEILER SIDNEY

This immaculate family home has large LR with FP and bay window, bright DR with EA, 3BR's, plus full basemt with family room, rumpus room, laundry and workshop. Nice 72x141 lot.
CONNY YASEY 477-0141 pger 735 477-8751
ELEANOR BRAY 477-0141 pger 750 592-1130

YOU BE THE LANDLORD!

Live in one side and rent the other. SxS duplex. 2 BR's each side one rented at $285 per month. Located in the high Esquimalt Lagoon area on a quiet cul-de-sac of nice homes. Large assumable exist. CMHC mort. Open to offers $59,500. MLS
WALLY MICHAELS 477-0141 477-4884

NEW LISTING

$65,900. COLWOOD LAKE ESTATES. Near golf course, shopping, elem. school. 4BR's (2 up, 2 down), 1½ baths, rec room, fenced treed yard. Drive by 2916 PICKFORD.
WALLY MICHAELS 477-0141 477-4884

DIRT CHEAP! $39,000

Try 5% down. This 2BR, no step home is within walking distance to the water, elem. school, and park. Large front yrd., 2 patios, FP in LR. Don't pass me by!
ANITA BARKER 477-0141 388-5464 pger 739

BELOW REPLACEMENT

3 BRs PLUS THRU FP between LR and DR, ensuite plumbing, den with FP, games room, shake roof, carport and sundeck. Try your offer on $69,900.
477-0141 JACK HOWES 721-5100

TURGOOSE POINT

SEAVIEWS. 3 BRs, 3 pce. ensuite off MBR, dble garage, sundeck, 2 yrs. young, a must see. $76,900. Call me anytime.
477-0141 JACK HOWES 721-5100

COLWOOD BEAUTY

NEW SPLIT LEVEL. 3 BRs, 2 full baths, sunken LR, all thermo windows. Quality thruout this magnificent home. $73,000. To view call me.
477-0141 JACK HOWES 721-5100

BRAND NEW

3 BRs. Split level, carport, 1200 sq. ft., thermo windows, FPs, $54,900. Call me anytime to discuss these homes.
477-0141 JACK HOWES 721-5100

SOOKE BUYERS

QUALITY THROUGHOUT. 4 level split, a must see. 4BR's, ensuite off MBR, large country kitchen, cupboards galore, DR, FP in finished family room, games room, three full baths, dble caprort. $73,500. Call me anytime.
477-0141 JACK HOWES 721-5100
THE PERMANENT

PAC-WEST
INTERNATIONAL REAL ESTATE BROKERS INC.
388-6161

EXECUTNVE AREA FAMILY ORIENTATED

Just listed, this beautiful post and beam designed home is just perfect for the ACTIVE FAMILY. Entrance hall, living room and dining room have the added warmth of brick and wood, used extensively in feature walls, railings, built-in cabinets and beams. The full high basement is fully developed except for the workshop area. 4 bedrooms, 2 bathrooms, 2 fireplaces and separate double garage. Lot is 70x235. Price $98,500. New MLS. Situated in the Uplands Golf Course/Lansdowne area. Phone to view. Terry Eden 388-6161 (24 hrs).

VIEW ROYAL 284 PALLISIER OPEN HOUSE FRIDAY 4-7 SATURDAY 1-4

On the water side of the Old Island Highway on a natural .23 acre lot is a "LITTLE TUDOR GEM", sparkling clean and artistically appointed, it features a lovely living room with fireplace, 2 bedrooms up and 1 down, a renovated kitchen 2 years ago with built-in Tappan oven, counter top range, beautiful cupboard, indirect lighting and eating bar; the dining area is bright and has French doors leading to a 31'x17' concrete patio. Priced $57,500. MLS 41741. For private viewing — home 388-6161 (24 hrs) Terry Eden.

SOOKE. 3 BEDROOMS, 1½ baths, panabode, large garden, trees, secluded. Reasonable terms. 642-4837.

FAIRFIELD REALTY LTD. Call the Fairfield Specialists 1295 FAIRFIELD RD. 383-2244

250 HOUSES FOR SALE

Castle PROPERTIES LTD.

OPEN HOUSE 1432 DENMAN ST. 1:30-4:30 Sat. and Sun.

$52,900 and a dandy, 4 bedrooms, nice LR with beamed ceilings. Spacious kitchen with eating area and utility room off. Full bsmt. Much more. Come and see. LOUISE WILTERMUTH 477-6307 or 386-6164.

SIDNEY Starter or Retirement

Sparkling 1-bdrm renovated stucco beauty, large dining area, step-saver kitchen. Over 800 sq. ft. double windows, electric heat, sep. garage, lovely, landscaped, fenced lot. Quiet street, close to all amenities. Only $39,000. RACHEL PARSONS, 386-6164 or 479-8963.

GORGE

Dandy two-bedroom bungalow for retired couple or newlyweds. Cosy living room with fireplace, modern kitchen. Full high basement and drive-in garage. One block from stores and bus. Full price $53,500. Call Harold Ware, office 386-6164 or 385-1580.

PRIME GORDON HEAD $77,500

Super 3-bedroom, two bathroom, full basement home on quiet cul-de-sac close to K-Mart, schools, bus and rec centre — Mature landscaping, on large lot with fenced rear yard. Over 1400 sq. ft. main floor has distinctive plan, super large remodelled kitchen and master en-suite. This unique home is in top shape. If you're tired of looking at stucco boxes — see this one now — it won't be around long. DOUG POWELL, 386-6164 or 592-6417 or 388-6275 #878.

FASHIONABLE $123,500.00 BROADMEAD

This one-year-old executive split level home is the buy of the week. Three bedrooms, three bathrooms, sauna, super rec room, double garage enclosed, great office and large, treed lot with landscaping, completed and if you don't hurry you may well be disappointed. DOUG POWELL, 386-6164 or 592-6417 or 388-6275 #878.

BRIGHT AIRY BRAND NEW $76,900

Check and compare. This split level contemporary design has got to be the best value in town. Sunken family room with grass cloth and plush beige carpet. Bright kitchen with greenhouse window, kitchen carpet and tons of cabinets, dining room with vaulted ceilings and view of 2-acre park, living room with cedar ceiling and floor-to-ceiling rock heatilator fireplace.. Three bedrooms, master with terrific 3-pce. en-suite. In all 3 bedrooms, 3 baths, super finishing and large lot on quiet cul-de-sac within 3 mile circle. HURRY. DOUG POWELL, 386-6164 or 592-6417 or 388-6275 #878.

GORDON HEAD $87,000

—3 bedrooms
—super rec room
—master en-suite
This one-year-old home was quality owner built and is great value on todays market. Good area near K-Mart and close to all services and shops. Good mortgage in place and a pleasure to show. DOUG POWELL, 592-6417 or 386-6164 or 388-6275 #878.

$47,500 ESQUIMALT JUST LISTED

SUPER 2-bedroom bungalow on excellent holding property, apartment zoned, presently rented and in excellent condition. DOUG POWELL 592-6417 or 388-6275 #878 or 386-6164.

LANGFORD LAKE

Two bedroom bungalow. Large living room with F/P and oak floors, large kitchen with eating area, good-sized bedrooms, back porch. Secluded corner lot close to Langford Lake Beach access. Ideal starter or retirement home. Don't miss this one, won't last long at $39,900. FREDDY STARKE 595-1175—386-6164.

SIMPSONS-SEARS, REDUCED TO $52,900

Lovely 4 bedroom family home, living room with rock fireplace, dining room, wall to wall carpet plus self-contained, 2 bedroom in-law suite down. Double garage. Don't miss this one. FREDDY STARKE 595-1175, 386-6164.

Century 21 WESTERN HOMES LTD. 1037 Cloverdale 386-3494

HERE'S WHERE YOU START $29,900 3 BEDROOM HOME

Unbelievable? Well almost. Low down payment — immediate occupancy. Good sized lot close to schools and shopping. A very good opportunity for those who think they can't own their own real estate. New ML. Call ALLAN TRELFORD 386-3494.

FAIRFIELD

By the sea, by the park, by the shopping centre. $61,900., 3 Bdrms on two levels. New MLS. TERRY SMOLLETT 386-3494.

1.33 ACRES MT. DOUGLAS PARK

At $99,000 an interesting, spacious, 3-bedroom home in need of finishing. Outbuilding, fruit trees and great potential on 1.33 acres. For further information call: ALLAN TRELFORD or PAT PARKER 386-3494 (24 hrs.).

DEAN PARK $85,900

Unbelievable price for this exclusive area. 3 bedrooms, ½ basement — perfect for professional couple or small family. Located on ⅓ acre. Thermopane windows. Price includes Franklin stove and five appliances. A must-see. Call: ALLAN TRELFORD or PAT PARKER 386-3494 (24 hrs.).

BRENTWOOD BAY $55,900

Great opportunity in Brentwood. Room for your family with 4 bedrooms and full basement. Large lot and views of the Malahat. ALLAN TRELFORD or PAT PARKER 386-3494 (24 hrs.).

BRENTWOOD NEW—$68,900

Great, 3-bedroom home in beautiful Brentwood. Full basement, double carport, large lot. Very good quality in construction and appointments. Separate dining room, sundeck, thermopane. Call now for viewing: ALLAN TRELFORD or PAT PARKER 386-3494 (24 hrs.).

BY OWNER. 3 BEDROOM FULL basement older home, in Hillside-Quadra area. $37,500. 477-0201

GOOD STARTER HOME ON large treed lot in Colwood area, $39,900. 478-2737.

250 HOUSES FOR SALE

Montreal Trust

OPEN HOUSE SAT. 2-4:30 1686 Lansdowne

Bright, spacious family home located on a large double lot, in a most desirable area. Beautiful living room, separate dining room, kitchen with eating area and laundry room. Three bdrms., and a huge rec. room. Fully fenced rear yard. Must be sold. We need offers on the asking price of $74,900.
DAVE HELM 386-2111 595-2658

OPEN HOUSE SUN. 1:30-4:00 4 LAKERIDGE PLACE

—Turn off Prospect Lake Road to Munns Road and follow the OPEN HOUSE SIGNS MUST BE SEEN. BEAUTIFUL ULTRA MODERN HOME SECLUDED ON 1.22 ACRES. Cedar exterior, cedar ceilings, exposed beams, all thermal windows, skylights on 4 separate levels. Probably the most classy and largest master bdrm. you will find anywhere. MLS. $96,500.
DON BECKNER 386-2111 386-0588

OPEN HOUSE SAT. 1:30-4:00 1272 KINGS RD.

Only 13 yrs. old, this bright, immaculate 3 bdrm. home is located in a very quiet neighbourhood. If you are looking for an excellent family home that is affordable, try this on at only $67,900. Your host:
GRAYDON HOOKER 386-2111 598-2186

$43,900

This immaculate, 3-bdrm retirement or starter home reduced for quick sale. Basement includes family room, bdrm., and 2-pce. bathroom. Do not miss this opportunity to own an easy-care home. MLS. For further information call:
BILL McAULEY 386-2111 721-5457
HOWARD HODGES 386-2111 598-7166
388-6275 Pgr. 2628

S/S DUPLEX ROYAL ROAD AREA

This might be just what you are looking for, revenue duplex situated on a quiet dead end street in a park-like setting, ideal for children. Each side has 3 bdrms. up and a large kitchen with eating area and laundry room on main. Reasonably listed at $69,500. MLS. For further information call:
BILL McAULEY 386-2111 721-5457
HOWARD HODGES 386-2111 598-7166
388-6275 Pgr. 2628

SOUTH SIDNEY MARYLAND

Good family home on large lot with fenced backyard in one of Sidney's most desireable areas. Within walking distance to beach and shopping. Asking $66,900. ML.
ANNETTE WALLS 656-3924 656-4891

MOUNT DOUG ACREAGE

First time on the market, situated on 11 acres of exceptional view property just 10 minutes to town, this contemporary family home of over 2800 sq. ft. of living area features exposed beams, vaulted ceiling and an open, breezy atmosphere to tastefully blend in its natural parkland setting. New MLS. Call now to view this truly unique property.
DON BECKNER 386-2111 386-0588
GARY RESTELL 386-2111 478-6987

LANGFORD ESTATE SALE 2 BEDROOM

Just recent on the market and offering immediate possession this 2 bdrm., fireplace home is situated close to shopping and sits on a 66'x154' level lot with a detached 2-car garage. Gross taxes (79) $451.89. Offers invited on asking price of $46,000 to clear estate. For more information and your opportunity to view this exclusive listing please call:
DON BECKNER 386-2111 386-0588

SIDE X SIDE DUPLEX OAK BAY BORDER

★ 2-1 bedroom suites
★ completely renovated
★ ideal starter or retirement home
★ just move in — NO WORK TO DO! PRICED REASONABLY AT $59,900. LET ME SHOW YOU HOW TO PURCHASE THIS BEAUTY. CALL:
GRAYDON HOOKER 386-2111 598-2186

"Arbutus Ridge" "BAMBOO" "Last of its Kind"

Alive with the interplay of light and space imaginatively planned yet offering the tranquility and privacy your family wants and needs. 1300 sq. ft. of West Coast Design at its best.
Featuring:
—Skylit soaking tub in main bathroom with separate shower.
—Vaulted living room ceiling with solid fir beams.
—Views of the Olympics and Juan de Fuca Strait.
Please contact me for more details on this exciting new home. Offered at $89,900.
479-5270 Geoff Field 477-1841

EXECUTIVE FEATURES UNDER $70,000

—Gordon Head — Built in 1974
—Sunken Living room
—3 Baths
—4 Bedrooms
—Finished Family Room
—2 Fireplaces
—Over 2,000 sq. ft.
Owner has already purchased his new home. A must sell situation.
Geoff Field
479-5270 477-1841
388-5464 Pgr. #550
Block Bros. Realty Ltd.

250 HOUSES FOR SALE

WHITTOME'S

OPEN TO VIEW Fri. and Sat., 2:00-4:30 P.M. 413 WALTER NOW $48,900

Located just 2 short blks from Gorge Shopping Centre. Good 3-bdrm family home offering approx. 1200 sq. ft. of living area. 25' living room, separate dining room. Exclusive.
388-4271 BOB JOHNSON 592-3573

Open to View Fri. and Sat., 2:00 to 4:30 p.m. 2814 Parkview (Off Gorge Road)

TERRIFIC VALUE FOUR BEDROOMS $67,000

LOCATED JUST 60 YARDS FROM THE BEAUTIFUL GORGE WATERWAY IMPROVEMENT AREA. LARGE ENTRANCE HALL WITH POWDER ROOM, 20' LIVING ROOM AND 15' DINING ROOM SEPARATED BY ATTRACTIVE, WHITE COLUMNS, LARGE, OPEN FIREPLACE, MODERN KITCHEN WITH EATING AREA, STAIRWAY IN THROUGH HALL TO FOUR GOOD BEDROOMS (MASTER BEDROOM HAS A VIEW OF GORGE AND PARK) AND 4-PIECE BATHROOM UPSTAIRS. FULL BASEMENT HOUSES AUTOMATIC OIL HEATING UNIT, CIRCUIT BREAKER WIRING, COPPER PIPING AND UTILITY AREA. IF YOU'RE A LARGE FAMILY WITH LARGE FURNITURE, THIS IS FOR YOU!! EXTERIOR AND INTERIOR IN EXCELLENT CONDITION. EXCLUSIVE LISTING. POSSESSION AUG. 1.
388-4271 BOB JOHNSON 592-3573
388-4271 MR. YELLS 383-5039

OPEN HOUSE SAT., 2:00-4:00 P.M. FAIRFIELD 267 RICHMOND

Immaculate 3-bedroom home. Main floor consists of family room with rock fireplace, (sundeck off), living room, entrance, kitchen with garburator and dishwasher, two bedrooms and four piece bath. Developed basement has recreation room, one bedroom, utility room, half bath with shower, etc. Situated on large level lot, one block from beach. Asking $74,900. For further information please call:
TED WILKINSON 384-3944
OLIVER DOUGLAS 598-3926
OFFICE 388-4271

OPEN HOUSE SAT., 1:30-4:00 P.M. 3028 GLEN LAKE

Luxurious ½ duplex — 3 bedrooms, master en suite. Fireplace in living-dining room. Rec room with bar. Glass doors to large fenced back yard. Come in or call:
388-4271 Donna Valikoski 384-2057
$59,500

HIGH QUADRA

Gracious 3-bdrm home featuring large living room with granite fireplace, large dining room and kitchen with nook overlooking a beautiful, professionally-landscaped garden, with numerous flowers and shrubs. ¾ concrete, basement. Separate garge, situated on extra-large corner lot. This immaculate home must be seen to be appreciated. Asking $77,900. Listed exclusively with:
OLIVER DOUGLAS 388-4271 598-3926
TED WILKINSON 388-4271 384-3944

MOVE IN NOW!

Available Aug. 1st for sale or rent. Good 3-bdrm home. Modern kitchen. Family eating area. Raised fireplace in living room. Rec room in full high basement. Carport. Quiet street. Convenient location at Esquimalt border. $52,900. Could quality for grant.
388-4271 Donna Valikoski 384-2057

GORDON HEAD $96,900

DON'T OVERLOOK THIS ATTRACTIVE NEW LISTING. DRIVE BY 1890 SKYLARK BY ALL MEANS, BUT PLEASE DO NOT DISTURB THE OCCUPANTS. THREE BEDROOMS PLUS GUEST SUITE. THE GLASS-IN SUNPORCH HAS A BEAUTIFUL VIEW OVER MARGARET BAY. QUALITY CONSTRUCTION THROUGHOUT. BEAUTIFULLY LANDSCAPED. FENCED BACK YARD. FOR FULL PARTICULARS AND APPOINTMENT TO VIEW CALL MR. YELLS. 388-4271, RES. 383-5039.

Quiet Cul De Sac

Valley views! 3 bdrms — 3 baths! 2 sundecks! 2 fireplaces! Carport plus! 8 yrs. old — in mint condition! New ML. $83,900. Call:
388-4271 Donna Valikoski 384-2057
Yes, living room and dining room also.

Great Family Home Split Level $64,900

4 brs., living-dining rm. has F.P., hardwood floors. Franklin heater in rec. rm. 50x110 lot. Excellent location near shops, Jubilee Hosp., good bus service. 388-4271 Ruth Lukaitis 477-5306 Ross Bracken 477-0029.

Member Relocation Service Coast to Coast

Cedric Steele Realty Ltd. 388-6258

OPEN HOUSE SAT., 2-4:30 3426 CALUMET

A super buy. This 22-yr.-old home is in immaculate condition. It features a large liv. rm. with a fireplace, a large kitchen with lots of dining area, 2 bedrooms, a 4 pce. bathroom and a full basement with dr. in garage. An extra is the attractive sun porch facing west. 50x120 lot. Asking $51,900. Call PETER BARDON, 388-6258 or 384-3947.

OPEN HOUSE SUN. 1-4:00 P.M. 580 BIRCH ROAD DEEP COVE WATERVIEW $148,500

Over 1 acre of seclusion, beautiful views of Satellite Channel and beyond, this contemporary home of over 2300 sq. ft. contains spacious living room with feature fireplace, dining room, den with wet bar, 2 bedrooms, 3 sets of plumbing, family room plus games room, 3 sundecks, plus many extras. For appointment to view call
388-6258 PAUL BREGG 383-9865

5 ACRE HIDEAWAY

Looking for room for the children to grow up? How about 5 acres with a 3 bedroom home, 1½ bathrooms, partial full height basement. Part of the acreage is cleared and seeded and some partly wooded. All of this plus a large separate garage/workshop for only $75,900.
388-6258 PAUL BREGG 383-9865
388-6258 JEFF POLLITT 385-7263

250 HOUSES FOR SALE

WESTMONT REALTY 1977 LTD 388-4434

HURRY! 50% ALREADY SOLD. 12 BRAND NEW HOMES IN NORTHRIDGE SUBDIVISION

Individually custom designed deluxe large 3 BR homes. Priced from $66,500 to $70,800.
Open House Daily 7 p.m.-9 p.m.
Sat. & Sun. 1 p.m. to 4 p.m.
Visit our display home:
4164 Carey Road.
Personal Viewing Call
388-4434 ARNOLD MARR 477-6233

OPEN HOUSE SUN. 2-4:30 1246 GLADSTONE YOUR PLACE!

Newly renovated three bedroom with full basement. Nicely fenced yard next to a park. Improving area, lots of space. Come see and inspect a new listing by offering on low realistic price of $49,500.
388-4434 I. G. LIDSTONE 477-0982

OPEN HOUSE $49,900

SAT. 2-4
3147 QUADRA ST.
LINDA ANDERSON 388-4434

OPEN HOUSE SAT. and SUN. 1:30-4:30 #10 3987 GORDON HEAD RD.

All the family can enjoy the comforts of this fine Gordon Head Townhouse — from the swimming pool to the expensive landscaped grounds to the accommodation of three Br, 1½ baths, Sewing room, den and rec room. All this for the full price of only $50,900 with a large assumable mtge. MLS.
388-4434 JOHN BUNYAN 383-7777

LANGFORD

Fine 8 yr. old home with its gleaming oak floors 3 bedrooms up plus 4th down, rec room, sewing rm, den sundeck, all on a nicely landscaped lot. Quiet dead end street too. Real value at the full price of $59,900. MLS.
388-4434 JOHN BUNYAN 383-7777

6363 SUNNYSLOPE (OFF TANNER RD.) $72,900

Drive by and call for apt. to view. This intriguing 4-BR home — 3 full baths — rec. rm. with F.P. 94x145 lot, some sea and mountain views from deck and sunny kitchen. Excl.
C. ATKINS 388-4434 B. BROWN

HIGH ON A HILL 4.4 ACRES

Above Goldstream park almost new 2-Br. home, full high basement, ample room for expansion — secluded, well-treed lot, ½ acre cleared — appointment to view.
388-4434 ARNOLD MARR 477-6233

LATE TO WORK NO MORE

This solid, 3-bedroom home is centrally located to save you time. Updated services basement, sundeck overlooking large, pleasant yard. Asking $49,900. New ML.
LINDA ANDERSON 721-3008

GORDON HEAD $74,900

IMMACULATE, family home featuring extra large master bedroom, deluxe kitchen, family and games room, drive-in garage. To view call:
LINDA ANDERSON 721-3008

BLENKINSOP VALLEY 48 ACRE FARM

9 Acres of lake, water rights, includes all dairy farm buildings. All land of excellent soil and cultivated.
388-4434 ARNOLD MARR 477-6233

MUST SELL GOOD STARTER

The owner has instructed me to invite all offers, on this 3-bedroom home. Heavy wiring, copper plumbing. Recently reroofed and new gutters and downspouts. Full basement with some development. Asking $44,900. But make an offer. Call
ELLWOOD NAULT
388-4434 388-4150

DFH

OPEN HOUSE 4297 Houlihan Place SAT. 1:30-4 P.M.

Be the first to inspect this SPECTACULAR SEA VIEW HOME. Just listed on Thursday. Owner transferred. Quiet, residential neighborhood offers EXCLUSIVE FAMILY LIVING among proud, prosperous home owners. Tastefully carpeted SUNKEN living room radiates ELEGANT living along with SUPERB SEA VIEWS. Dining room spells H-O-S-P-I-T-A-L-I-T-Y PLUS! Perfect atmosphere for family dining room gracious guest affairs. CUSTOM CABINET KITCHEN . . . What housewife could resist 23 feet of counter space with beautiful top cabinets, dishwasher, SINERATOR, for instant hot water, intercom system, with 13x15 family room right beside the kitchen with sliding doors to sundeck which is a command post to observe the breathtaking VIEWS. 3 bedrooms with master having full ensuite and walk-in closets. 14x31 rec. room with fireplace. Everyone's favorite spot for family fun and informal entertaining. IF YOU NEED A FOURTH BEDROOM, you have it downstairs. Here are a few outstanding features:
★ acorn fireplace in family rm
★ 3 pce. bath in bsmt. level
★ sink and counter in rec. room
★ beautifully landscaped, with terraced rear yard
★ sundeck off rec. room
★ Priced at $164,900.
COME SEE US SAT. 1:30-4 P.M. or call Bryon or Elfie Jeeves for prior viewing
477-7284 (Bus.) 477-6257 (Res.)

T/C TOWN AND COUNTRY REALTY
3577 DOUGLAS 382-7276

ONE ACRE $65,000

A prime acre with sub-division possibilities and only 10 minutes to city centre. This is a beautiful piece of secluded property with rock outcroppings, shrubbery and trees. As a bonus there is a small 2 bedroom vintage cottage on the property. For complete information phone Jim Webber 658-5977 or Brian Lawless 477-0448 or office 382-7276.

250 HOUSES FOR SALE

the Permanent For Sale
702 FORT ST. 382-9191
BOB HUGHES—MANAGER

POST and BEAM COLWOOD

Great family home, excellent residential area. 5 bedrooms, separate dining room, large lot. Price $59,800.
FRANK SALE
382-9191 BUS. PAGER 738

RANCHER— COUNTRY LIVING CLOSE TO TOWN

Custom built home. 1600 sq. ft. .97 acre, 4 bedrooms, 2 bathrooms, double garage, wraparound sundeck, $98,500. ML 41230.
FRANK SALE
382-9191 BUS. PAGER 738

BARGAIN SEEKERS 3 BEDROOMS—$54,900

Full bsmt with R.I. rec rm and 4th BR down. Large lot, garden, fruit trees, BBQ patio etc. Quiet family st. in Thetis Hts. Quick possession. For details and viewing call. ML 41755.
HERB McDANNOLD
382-9191 BUS. RES. 384-6768

$20,000 OFF!

Buyers gain — owner loss. Custom 2-storey log home at Shawnigan Lake. On 2.09 ac. subdividable land. Over 2700 sq. ft. of luxury. Now $20,000 below price purchased. Offers to $109,000. 10% financing avail. Victoria home, condo. land considered in trade. ML 40560.
HERB McDANNOLD
382-9191 BUS. RES. 384-6768

GORGE DUPLEX

Ideal lived in. 3-BR and 1-BR units. Sep. entrances, updated wiring, cabinets, cptg, insulation, etc. Good value, only $55,900. ML 40408. Offers considered.
HERB McDANNOLD
382-9191 BUS. RES. 384-6768

EXCEPTIONAL

Exec. 4180 sq. ft. 5 BR, 3 bath, ens, den, fam, rec, games, 3 FPs, HW. Htg. Vac, UVic area, irreplaceable at $169,000. ML 41290. For detail:
HERB McDANNOLD
382-9191 BUS. RES. 384-6768

FAMILY HOME WITH REVENUE

Beautiful 4-yr.-old 3-BR, 1½ bath, FP in LR, DR, Plus deluxe 2-BR legal ste dn w 2nd FP. Quiet cul-de-sac, New ML. $85,500. All appliances, drapes incl. This is one to see. Call:
HERB McDANNOLD
382-9191 BUS. RES. 384-6768

BEFORE SCHOOL STARTS

You can move into this just listed 3-bdrm no basement home. Close to Braefoot School. Price in the $50s. Call me, now. ML 41955.
A. J. ANDERSON
382-9191 BUS. 388-6275 PGR. 401

YOU CAN SEE FOREVER

From this 4-bdrm (3 with ensuite) home located in Cordova Bay. Owner says "SELL". To view and make your offer on $139,000. Call:
A. J. ANDERSON
382-9191 BUS. 388-6275 PGR. 401

CLOSE TO CITY

is this immaculate 3-bdrm plus home, super veg garden, S1 zoning, make for ideal holding property. Offers on $51,500. Call:
A. J. ANDERSON
382-9191 BUS. 388-6275 PGR. 401

IMMACULATE DUPLEX

It will be love at first sight when you step inside this beautifully maintained SxS duplex. Each side has 2 BRs, family rm (or 3rd BR) and more. Pr $96,500. For details call:
PAT O'BRIEN
382-9191 BUS. RES. 384-3774

THE PRICE IS RIGHT

Older 3-bedroom home 75% renovated, carpets 6 months old, Wiring and plumbing approx. 2 yrs. old. Private backyard with fruit trees and garden, only $44,900. New ML.
PAT O'BRIEN
382-9191 BUS. RES. 384-3774
THE PERMANENT

WHITTOME'S

OPEN HOUSE SAT., SUN. 1:30-4:30 4046 CAVALLIN CT.

View this top-quality, 3-bedroom, full-basement home with me and admire the craftsmanship and materials used in its construction. Offers to $98,500 MLS.
479-1667 BAZ PHARAOH 658-8449

$51,900 3290 COOK ST.

This ideal starter or retirement home has just been redecorated inside for you. Featuring 2 bedrooms large living room with fireplace, easy-care lot. Phone now to view.
479-1667 BAZ PHARAOH 658-8449

OFFERS

to $44,900 considered on this uniquely designed 3 bedrm. home near Lansdowne School. No-step convenience, with family kitchen, laundry and workshop and level fenced lot. Something to paint and polish.
479-1667 DOUG RELF 479-5761

DIFFERENT YET COMFORTABLE FOR FAMILIES DESIRING 3 BDRMS.

This contemporary sits high up in the Lagoon aea. Affording privacy, views and safety for children at play. It has the features you would expect in $72,900 home — luxurious carpeting, massive brick fireplace, dining room, kitchen with breakfast area, to large deck. For appt. to inspect and other details call—
RUTH LA CROIX 479-1667 385-8416

HOME WITH A HEART BEAT

Spacious living in this daylight basement home. 3 large bedrooms, super kitchen with eating area, huge dining rm. living rm. with attractive heatilator fireplace, and picture window views of SEA and CITY. Plus — Daylight basement. Located in Colwood High Lagoon area. Asking price $69,500. See it today, call
RUTH LA CROIX 479-1667 385-8416

COACH HOUSE REALTY LTD. 381-5255

610 NORMANTON Crt.
Located off 600 Foul Bay at Gonzales.
OPEN—SAT., 2-4:30
SUN., 2-4:30
SEE DISPLAY AD.
Doug Bavington

Owner Has Bought Must Be Sold Reduced to $49,500

This four bedroom (1 in bsmt) bungalow is located on a high lot with some city and water glimpses. Immaculate inside and out. Covel ceilings, hardwood floors, full high basement with drive in garage and room for development. All main services updated. Large double carport to accommodate boat or 2 cars.
Bruce F. Gibson

250 HOUSES FOR SALE

MANN
T. L. MANN & ASSOCIATES LTD.

OAK BAY $58,700

Beautifully maintained character home built in the 40's. 4 bdrms, (2 up and 2 down). Huge living area with fireplace, formal dining room and handsome inlaid oak floors. Large, bright kitchen, lots of leaded glass, nice yard and carport. New MLS.
GLENN NICHOLLS
598-5144 598-7689

SWAN LAKE

2-BR up, large full in-law suite dn, presently rented $275. Present offers on $62,800.
RALPH KELLER
598-5144 388-4076

ROCKLAND

Prestigious condo. 1300 sq. ft. 2 BR, 2 full baths. Available now. Rent $495 or buy $72,900.
RALPH KELLER
598-5144 388-4076

JUBILEE

Rooming house, 9 rentals net $9000. 1720 Denman St. $69,000. Also 1728 Denman, 5 rentals on 10,000 sq. ft., could be duplex. $71,500.
RALPH KELLER
598-5144 388-4076

TOWN AND COUNTRY

2-BR up, 1 dn. Large fenced lot, fruit trees, rec room, sun deck. $62,500.
RALPH KELLER
598-5144 388-4076

CEDAR HILL

3-BR, 2 bath. Large treed, secluded lot. Den or office, part. bsmt. $68,500.
RALPH KELLER
598-5144 388-4076

OPEN HOUSE SAT., 1:30-4 241 Glenairlie Dr. VIEW ROYAL

I've just listed this lovely retirement or small family home. Please come and see its special features — loft or studio, modern kitchen with dishwasher, manicured lawns, patio, greenhouse and huge shade tree. List price $54,900.
KEN MANN 598-5144

OPEN TO VIEW SUNDAY, 1:30-4 4939 LOCHSIDE

A UNIQUELY DIFFERENT HOME! The price is $95,000 and includes a stupendous Cordova Bay view. See with
BRUCE HUTCHINSON
479-8429 598-5144

HILLSIDE SHOPPING CENTRE $63,900

Potential in-law suite highlights this modern 3-bdrm home. Included is a large living and dining area with handsome fireplace and oak floors. Also large sunny kitchen and 2 full bathrooms. Also nicely furnished bar and rec room. Vendor must sell. Make your offer.
GLENN NICHOLLS
598-5144 598-7689

HENDERSON REALTY LTD. 385-9741

OPEN HOUSE SAT. 1:30-4:30 920 Falkland Rd. OAK BAY

Just listed 3 br. on main plus 1 down, situated on beautiful large lot, good parking, to view call Jack Parker, 385-3195.

OPEN HOUSE SAT. 2:00-4:00 1615 GLADSTONE $73,500 5 MIN. TO TOWN

Only 11 years old, immaculate 1840 sq. ft. of living space. 4 Bedrooms, two fireplaces, formal dining room, family room, and so much more. It has been a long time since you have seen a home this nice inside. No through street!
JUNE D. CARVER 595-8664

OPEN HOUSE SAT. 2-4:30 911 WALFRED (off Happy Valley) 2 ACRES

Situated among the trees, just like your own park. Only two years old, large living room and dining room. Custom wood thermopane windows throughout. Family sundeck off family room and Mum's kitchen. Three bedrooms, three baths, vacuum system, intercom. Two fireplaces plus much more. Call for viewing today. Price only $84,900. FRED CARVER 595-8664 or 385-9741.

CORDOVA BAY FAMILY HOME

It is a pleasure to offer this unique home situated on a sheltered, sunny lot, — a little under 1 acre — beautifully landscaped with a 20'x40' heated swimming pool. The house is 12 years old — custom built with quality you seldom see. Large living room with an Arizona Limestone fireplace. Separate dining room — super kitchen with 2 built-in automatic ovens, surface elements, built-in kitchen-aid Suberba dishwasher, gracious front entrance, 4 bedrooms up and 2 down. One 4 pce. bath, two 3 pce. baths. Fully finished bsmt. — 12m.x3.9m. Rec. room with fireplace — adjoining 4.1mx6m. games room, a sewing room. In addition an intercom, an easily controlled lighting system for inside and out — double garage with automatic door — and more! For further details call BOB GIBSON 658-5153 or 385-9741 anytime. Price $189,000.

OLD WORLD CHARM

948 Old Esquimalt Rd. pre 1912 construction. A large family home of 3700 sq. ft. redecorated out and in and includes 4 bdrms and 2 baths. A modern kitchen and large D.R. with built in buffet go with a 32 ft. sun room. City and water views from upper floor. Asking $92,900.
W. B. HEMMINGSEN 592-4479

$48,800. 2-BEDROOM HOUSE with 300 sq.ft. workshop and garage, conveniently located. Inside must be seen. 383-7630.

$28,000 FIRM

2 bdrm. brick cottage on small lot. Mayfair area. 384-8443 days.

250 HOUSES FOR SALE

BROWN BROS on LANSHARD

"People Helping People"

FERNWOOD CENTRE

Near stores, transportation, schools. Sits a small stucco bungalow on a 25x100 lot. Large bedroom, living room, kitchen and basement. Estate sale must be sold. Offers on $31,500, cheaper than rent and move in now. Immediate possession. MLS.
JIM MASSEY 385-8226

$6,000 DOWN

And $326 per month will get you an 8 month old stucco bungalow on a quiet cul de sac. Nice sloping lot, three bedrooms, big living room, family size kitchen, wall to wall carpeting throughout. MacKenzie and Douglas area. Priced to sell fast at $49,000. Owners transferred. Better hurry on this one. MLS.
JIM MASSEY 385-8226
TED KAY 385-4086

GORDON HEAD 5 Bedrooms ½ Acre

Spacious, well-built family home. Large living and dining room. Oak floors. Family size kitchen, sundeck 1½ baths. Full high developed basement with 32' rec. room. Large double attached garage. Close to schools. Shopping centre. Quick possession. Priced to sell $82,500. Exclusive with
CEC PEARCE 658-1050.

SIMPSONS-SEARS SxS Duplex 2 In-Law Suites

Attractive and spacious. Each side has over 1150 Sq. Ft. 3 bdrooms, bright living, dining, kitchen with breakfast area. 4 pce. bath plus R-in rec. room. Also each side has attractive 1 bedroom in-law suite with full kitchen, 4 pce. bath and living room, sep. entrance. Close to bus, school and shopping centre.
MLS 41556 $125,000
JOE RICKARD 656-1628
CEC PEARCE 658-1050

309 LINDEN AVE.

Spacious family home in a choice Fairfield location. 4-5 bedrooms, separate dining room, generous living room, fully modern kitchen. Full basement. Separate garge. Asking only $85,900.
DON MESSAGE 477-3715

SECLUSION SUPREME

Cute, quaint and cosy, but only small family oriented. 2-bedroom Panabode cottage, spacious living room with fireplace and a modern kitchen, separate guest cottage, garage, carport and greenhouse. Lots of fruit trees and ornamentals. Complete seclusion, Mt. Douglas district. Asking $85,000.
DON MESSAGE 477-3715
or 385-8771 anytime

SWINERTON'S REALTY WORLD

Only $42,900

New Listing

Near Gorge waterway and Park — some waterviews. 2 Bedrooms — Super kitchen with view window, all oak floors. Basement, Utility room or workshop plus drive-in garage. About 15 years old. Interesting garden and lot. Save by assuming large 10¾% mortgage. CALL JACK BETTS for full data on this fine strata duplex on a quality cul-de-sac. MLS. Owner transferred so make your offer — easy to view. Call 385-2481, 477-4042.

TREED PRIVACY NEAR-NEW HOME ON 1.92 ACRES

High, secluded Hillside setting is the site for this QUALITY 3-BR, 2-bath home with roughed-in rec. room with FP, games room, workshop, etc. Main floor comprises spacious LR with FP, dining room with access to balcony, kitchen with a pass-thru to a delightful family room with Franklin FP and access to wrap-around sundeck. 1216 Kangaroo Rd. ML 041131.
Price $76,500
ED JUPP
385-2481 386-7884

New Listing $82,500 Gordon head (MLS)

1559 Crestmont Close — Off Ash Rd. or Majestic. Vendor transferred. Make your offer. 4 BRs, 2 bathrooms, 2 FPs, 2 decks, super family room. On quiet cul de sac. In mint condition, only 2 years old. Save by assuming a $57,350 10% mortgage. I have the key, call today. A super buy. Jack Betts 477-4042.

REDUCED $5,000 4 BDRMS PLUS 2-BR IN-LAW SUITE

Spacious split level home situated om a 70'x141' gardem lot with a park bordering the rear. Handy location near Town and Country. Wall-to-wall carpet throughout. In-law accommodation is self-contained and comprises LR, kitchenette, 2 BRs and 3 pce. bath. EXCLUSIVE. ACT QUICKLY ON THIS!!
NEW PRICE $66,500
385-2481 ED JUPP 386-7884

$49,500

2-Bdrm, no-basement bungalow on large lot near Sears. Some decorating needed. To view, by appointment only
BOB CARTER 598-6143, 385-2481
Swinerton, Stewart Clark Ltd.

FAIRFIELD $78,500

Modern 4 bedroom home, close to sea, shops, schools, buses on large secluded treed lot. 2 full washrooms, spacious rec room, 2 fireplaces, bright laundry/sewing room, carpeted throughout. Private southern deck with views of Olympics, garden shed, fully fenced yard. OWNER 384-5824.

HIGH DONCASTER

Well maintained 3 bedroom home by Cedar Hill Golf Course. Living room with fireplace, dining room, kitchen nook, hardwood throughout, 1½ baths, family room down in full basement, fenced secluded back yard. Close to all levels of education, transportation, recreation, shopping.
Asking $66,500. 595-0368.

OPEN HOUSE FRI. & SAT. 2-5 3939 MARJEAN PL

3-4 bedrooms, 3 bathrooms, full finished basement, large beautifully kept lot in desireable area. Offers on $89,900. Owner 477-9726.

CEDAR—GLASS

Beautiful family home of unusual design. Central atrium, 4 bedrooms, 3 bathrooms, luxury throughout. Flooded with light. Open to offers and trades. $145,000. Herb Smith 384-1424 or 388-6275 (pager 880).
Smith Dobson Estates Ltd.

JACK MEARS OAK BAY REALTY LTD.
2194 OAK BAY 598-3321
Where Trust Is The Basis Of All Business

OPEN HOUSE 151 BEACH DRIVE SAT. 21st. 2-4 P.M.

This is a charming family home nicely updated with 4 bedrooms and 3 full bathrooms, very spacious living room. Full basement with enormous party room. Very secluded setting in easy to maintain garden. Close to Shoal Bay. The price is very realistic at $119,500. Don't miss seeing this excellent property. JOHN BARNES at 598-4243 or 598-3321.

OPEN HOUSE SAT. and SUN. 2-4 P.M. 2864 SEAPOINT DRIVE

Owner must sell this attractive 5 bedroomed, Tudor styled family home on an extra large lot in a woodsy area, yet very close to town. Large entertainment sized rooms, three bathrooms, recreation room with old brick fireplace. Open to offers on $124,900. MLS. Call EDNA SARGENT at 383-2202 or 598-3321.

VIEWS WITH POOL LANSDOWNE

A good family home with 3 bedrooms, 2 bathrooms, and den on main. Rec. room and 2-pce. bath down plus lots of storage space. This home has a southern exposure for the pool and back garden area as well as PANORAMIC VIEWS of the city and Olympic Mountains — a fairyland view by night. The house itself is sunny and bright and in a very nice area of Oak Bay. Priced at $110,000. For your own private showing please call GIBBY McLEOD at 598-2264 or BETTY McFARLAND at 658-5927 or Office 598-3321.

HOME AND INCOME

Do you want to trade your present home for a new home with in-law suite (revenue). Easy care lot on quiet street. Will also consider townhouse, R.V. or mobile home. Vendor anxious to move. Call DARRYL YOUNG at 388-5464 pger #526.

WILLOWS-OAK BAY

An attractive home designed by renouned architect Samuel Maclure in 1922. The house has been professionally updated and expensively finished and decorated all in keeping with the character — large living and dining rooms, kitchen with eating area and sunroom off which opens onto a patio, three bedrooms and two full bathrooms. There is also a part finished basement — situated in a small easy to maintain garden and located close to the beach. Vendor requests no drive-bys. Offered at $149,900 by PETER NASH at 598-3321.

Member Relocation Services Canada

THE ZIEGLERS Two Opens Sat., 1:30-4:30 1710 Feltham

Great 1977 renovation 1200 sq. ft., 2 bdrms, 1 bathrm, LR, DR on .43 AC, minutes from everything — shopping, recreation centre, transportation. Super lot for the avid gardener while being quiet secluded from the road. THE ZIEGLERS.

Sat., 1:30-4:30 2675 Seaview

Only a stones throw from Cadboro Bay beach and all the waterfront activity sits this super family home featuring 3 bdrms, 3 bathrms, LR w/FP, DR, huge kitchen w/e area and a bsmt fully developed. Located on a large bright and sunny lot, with the Village close for Shopping. MLS. THE ZIEGLERS.

Broadmead $142,000

Set among tall evergreens and mature shrubs stands this excellent example of West Coast contemporary architecture, combining rough cedar and stone into beautiful living accommodation. Large LR good DR with floor to ceiling FP, 4 bdrms, 3 bathrms, a large rec rm and fenced back yard. THE ZIEGLERS.

Fairfield $132,000

High city and water views are only one of the highlights of this exceptionally constructed home featuring over 3,000 sq. ft. of finished living area. Large LR, DR, gourmet kitchen, large master (17x15) w/4 pce. ensuite opening onto a super sundeck overlooking Ross Bay. Further accommodation includes 2 more bdrms, 2 bathrms, rec rm, drive in garage and many more extras. THE ZIEGLERS.

S. Oak Bay $75,000

A larger character duplex only a block and a half from Shoal Bay and minutes from school. Featuring a main floor apt. of approx. 938 sq. ft. with 1-bdrm, LR, kit, and a large closed in porch waiting for development, plus access to the partially finished bsmt. Up the same sq. footage with 1 bdrms, sun rm, LR and kit.

New Listing Broadmead

Exciting Tudor home sitting high to take advantage of open views. An excellent family home with the added attraction of charm throughout — Don't wait to see this character home in an excellent area. $135,000.

THE ZIEGLERS
592-1768, 384-8075 Pgr. 310
Seaspray Properties, 595-3151

OPEN HOUSE 1-4, Sat. & Sun.

Retiring or starting out, new 2-bdr on easy care lot. 1213 Tattersall Dr. 384-8391.

OWNER MOVING TO FLORIDA. 3 bedrooms in high very clean private place. Rock fireplace, fenced, washer, dryer, stove, fridge, and much more can stay with house. Large assumable mortgage. For quick sale, phone 474-1816.

SOUTH OAK BAY
Open House, Saturday 2 til 4, 1358 Hampshire Rd. Near village, library, 2 bedrooms, den, L-shape living dining room, large kitchen, basement with finished room, garage, easy care lot. $59,900. 592-1161.

"ALL THIS"
$47,700
COLWOOD
⅓ acre rural setting
1 bdrm. house, stucco, FP, renovated
1 bdrm. cottage, rent $175/mo.
Phone Owner, 479-6760

$49,900

By owner, well-maintained 4-bedroom, 2 bathroom, large kitchen, rec room, possible in-law suite, large fenced yard and garden. Esquimalt area. 384-5334.

UVIC AREA Post and Beam

1667 sq. ft. of finished area, this well-planned Post and Beam style house has 3 good-sized bedrooms, 2 full bathrooms with RI bathroom in lower level for future development. LR has floor to ceiling rock fireplace, cedar feature walls in LR and dining room, cedar on ceilings in LR, DR and kitchen. Kitchen has oak cabinets and large family-sized eating area with sliding glass doors leading to l-shaped sundeck overlooking University and Olympic Mtns.

SPLIT-LEVEL

4 Levels, vendor developing 2 levels which are in the final stages of construction, lower 2 levels are roughed-in for future development, double carport and 2 sundecks.

CATHEDRAL ENTRANCE

One block to all levels of schools, situated on quiet cul-de-sac, this 3-BR house can be purchased for as low as $2500 downpayment as vendor is willing to carry a mortgage. Priced at $73,900.

ITALIAN COLONIAL

This fully developed home has 3 bedrooms, 2 full bathrooms with RI bath in Basement area. LR, Dining Rm, Family Rm with Fireplace, Rec Rm 26'x11' (approx.) A must to view this home. Buy direct from known builder that has been building houses in this area for 25 yrs.
For information call Mrs. Pat Saulnier, Kasapi Const. Co. Ltd., 538 Dupplin Rd. at 386-6191 or res. 384-2197.

REALSPAN PROPERTIES LTD.
846 BROUGHTON 388-6454

GORDON HEAD $92,500

Two-year-old cedar split level in elevated location of other quality homes. Three bedrooms, three bathrooms, sunken living room, separate dining room, huge family room with wall to wall heatilator fireplace, shake roof and thermopane windows. Mahogany, brick, panelling, wallpaper and mica slate accents. MLS 41417.
BRENT D. EWING
388-6454 658-5661
Member—All Points Relocation Services

david burr LTD.

STARTER OR RETIREMENT

Just listed! Bright, cheery two bedroom, no basement cottage located in the popular Gorge - Tillicum area. Features good size living room with fireplace, sunny kitchen with eating area. Wall to wall in living room, halls, and bedrooms. Electric heating. Attractive lot with fruit trees, grape vines and shrubs. Separate garage with small workroom. Good value! EXCLUSIVE.
$49,500
W. E. (WIL) WILSON 477-4328
david burr ltd. 384-9335

A.E. LePAGE WESTERN LTD. REALTOR

OPEN HOUSE SUN. 1-5 4142 SHELBOURNE STREET

3 Bdr. plus in-law suite in Prime Residential area. 2 FP., 2½ baths. Approx. 2,000 sq. ft. of nicely finished house and room for your boat too! Close to schools, university, bus and shopping. You can't ask for more for $82,700. ALMA BRECHERT 477-7121 or 598-4020.

OPEN HOUSE SAT—SUN 1-4 8646 Emard Terrace

48' heated pool in center of 2900 sq. ft. home. Sunken living room, guest size dining room, corridor kitchen, with fridge, range and dishwasher, adjoining eating area and family room. Two full bathrooms, and two piece off master bedroom. Four more nice size bedrooms, large studio or music room. (Could be inlaw suite). Basement area— double garage, pool equipment room, laundry room washer and dryer, pool change and shower room. Quality carpets and thermopane windows throughout. This home is under priced as owner has moved. 7 years old, half acre easy care landscaped lot. Lovely sea views, asking $159,000. 656-3317. (Near Dean Park Estates, compare for value).

ARDMORE
The residence of Mr. and Mrs. T. O. Charles

855 DOGWOOD

Seclusion without isolation.
Ideal retirement home enjoying the perfect setting, with a small and manageable garden, in an acre of tall trees.
The residence is very well constructed, nine years old and contains two bedrooms, 1½ bathrooms, full basement. Approx. 1371 sq. ft. on one floor. This is a delightful property in a tranquil and natural setting.
Well worth inspecting at $89,500

OPEN HOUSE

SATURDAY, 21ST JULY, 1:30-4:00 P.M.
Yet another excellent listing offered exclusively by ERIC CHARMAN CHARMAN PACIFIC REALTY 384-9765.

UNIQUE LOG HOME

1600 square foot, superior workmanship, spacious rooms throughout, on ⅔-acre of private park like land near Mill Bay. Many extras. Must be seen to be appreciated. Built and for sale by owner. No agents please. $78,500. 478-2598.

SEA, AIR, TREES, QUIET +

Cordova Bay View

⅓ ACRE, PRIVACY
LR, DR, LG KIT, 2½ BATHS
4 BR, DEN, 2 FIREPLACES
Rec room, lg sundeck, poss in-law
OFFERS. $87,900, 658-8478

BY OWNER, ATTRACTIVE 2-bedroom family bungalow. Living room, fireplace, dining room and spacious kitchen with fine cupboards. Oak floors throughout. Built-in garage. Exterior and interior like new. Near school. Principles only. Viewing by appointment. Phone 384-1866.

GORDON HEAD 2060 FERNDALE RD

Large custom built outstanding split level with sea views on ½ acre estate.
$130,000
By Owner, 477-6835

DUNSMUIR 388-7868

OPEN HOUSE Sat., 1:30-4 3335 Midland Road

Located in exclusive Uplands, this quality home offers 5 Bdrms, Family room, 4 Baths. Approx. 4394 sq. ft. of graceful living area. Must be seen to be appreciated. Just under an acre of grounds with enclosed brick patio and BBQ Pit with room for swimming pool or Tennis Court. Asking price of $190,000.

For prior viewing phone Richard McKenzie, 479-5047 or 388-7868 anytime. MLS.

CITY CRYSTAL POOL

4 BR family home close to Crystal Pool, Living Rm with Fireplace, large kitchen, two bdrms main floor, 2 more upstairs. Full basement with extra rooms finished.
Asking $54,900
Call Leo Pigert, 388-7868 anytime or 598-1975.

ROOMY!!

Fully furnished — GOOD FURNITURE and APPLIANCES. 2 BR home — Super Garden. $47,500.
Kathy Blades 388-4152 or 479-7294

NEW HOME DIRECTORY IN COLWOOD Direct from Builder

A WIDE VARIETY OF NO—STEP BUNGALOWS, SPLIT LEVELS AND TWO-STOREY HOMES WITH FULL AND OPEN BASEMENTS WITH R.I.D.P READY FOR DEVELOPMENT. ALL HOMES INCLUDE THERMOPANE WINDOWS, EXTRA INSULATION, CLEAN QUIET ELECTRIC HEAT AND HEAT SAVER FIREPLACES, ALL AT NO EXTRA COST. CHOOSE A PLAN, LOT, COLOR SCHEME, AND TYPE OF FINANCING TO SUIT YOU. ALL HOMES CARRY A 5 YR. WARRANTY.

VISIT OUR DISPLAY HOME AT 544 STORNOWAY OFF WISHART RD. AND DISCUSS YOUR HOUSING NEEDS. P.S. SOME HOMES QUALIFY FOR THE $2500 GRANT.

WED.-FRI. 1-6
SAT.-SUN. 1-5

FOR MORE INFORMATION PH. KEN MILLAR 478-1721 or 384-8075 PAGER 519 ANYTIME

RIDLEY BROS.
DEVELOPMENT CO. LTD.
MEMBER VICTORIA H.U.D.A.C.

Island Homes Realty Ltd.
345 COOK STREET
386-7545

CLOSE IN SIDE X SIDE

3 BEDROOMS AND 2 BATHROOMS EACH SIDE ON EASY-TO-MAINTAIN LOT. LIVE IN ONE SIDE LET TENANT PAY FOR OTHER SIDE. EACH SIDE HAS LIVING ROOM, DINING ROOM, AND LARGE KITCHEN. OWNER WILL EXCHANGE FOR SUITABLE, SINGLE-FAMILY HOME. SEE THIS NOW WITH
Lloyd Ellis 658-8222

GORGE AREA BEAUTY IMMED. POSS. ASK $41,500

Try any reasonable offer on his one-bedroom bungalow. Owner has purchased so must sell. Spacious living room with fireplace. Large kitchen with attached eating area or nook. Hardwood floors throughout. Partial basement. Good financing available.
HOWARD MITCHELL

Century 21 MAYFAIR REALTY
Mayfair Centre
386-2955

PRIVATE

And secluded 2 yr. old 4 BR executive home. 2 storey home, unique in design and featuring high cedar vaulted ceiling in L.R., country kitchen, master bedroom overlooking L.R. Formal dining room with sundeck. 1.87 acres with running stream. Cedar exterior. Shake roof. A unique home and property offered at $98,000 MLS, only 10 mins. to town. PETER SYKES, 386-2955 or 382-3216.

JAMES BAY

2 BR starter, handy location. Full low basement, large kitchen. Enclosed porch. Full price $51,900 MLS. Call for details — PETER SYKES, 386-2955 or 382-3216.

CLOSE IN

Convenient Town and Country area. Ideal starter or retirement home. Attractive living room with fireplace. Separate dining room. Large kitchen with utility area. 2 bedrooms. Part basement. Good size corner lot with metal tool shed. Priced to sell! MLS $48,900. GEORGE WALL, 386-2955 or 477-0548, GEORGE PARSONS, 386-2955 or 598-3847.

SINCE 1887 Pemberton, Holmes Ltd. 1000 Gov't. St. 384-8124

FAIRFIELD

St. Charles-Richardson St. Area
3 BEDROOMS ON MAIN
Fourth bedroom and rec rm down. Stucco home — hardwood floors. If you wish to grow ALL your own vegetables and berries, this very large lot is a gardener's paradise. Exclusive at $67,900. This home is priced to sell FAST as the owners have purchased. By appointment only. NO sign.
G. E. BUSRYAN, 384-8124
(I'll call back within 20 mins.)

MAKE AN OFFER Wilkinson — Interurban

Plenty of room for growing family and pets, 3 BR home, LR with fireplace, large corner windows, super family kitchen. Large level lot link fenced, access from back lane. Asking $53,400, but vendors have purchased. So here is your chance to buy a lot of house for a good price!
BOB KATZER 382-3092
DEL WILLIAMS 385-9855

ENGLISH COUNTRY GARDEN

OPEN SAT. 2-4
8576 LOCHSIDE DR.
(OFF AMITY)
$56,500
Be sure to view this 900 sq. ft., country-style cottage located in North Saanich on over ½ acre of beautiful property. In excellent condition throughout and offering ocean and island views. In fact a perfect retirement retreat.
LEE WROBEL-RANDY SMALL
388-6275 pager 865
British American Realty Ltd.
385-1431

LANGFORD OPEN HOUSE 2658 RAINVILLE SAT. 1-4

Drive out the Island Highway, turn left onto Millstream, go to Hoffman, turn left and follow to Rainville. You'll discover this secluded starter home on just over ¼ of an acre. It offers 3 bedrooms, living room with fireplace, large Kitchen with dining area and utility room. The quiet, no through street is ideal for young children. Just listed at $52,900. See it, you'll like it.
BILL CARNEGIE
477-7284 (Bus.) 652-3627 (Res.)
"The Working Man's Realtor"
D. F. HANLEY & ASSOCIATES

Lorenzen REALTY LTD.
50 Bastion Sq. Bus. 383-4151

OPEN HOUSE
2875 GORGEVIEW
SUNDAY, JULY 22 1:30-4:30
A big family home with English upstairs sitting room with view of Gorge waters, 4 pce. bathrm and 2 bedrms plus living room on main, separate dining, big kitchen, bathroom and 2 bedrm. Upstairs has access from outside and inside and would be ideal for in-laws. Close to buses. Look at the Price only $59,900.
BETTY SHEPHERD 388-5464
pager 704
LORENZEN REALTY LTD.
383-4151

SAEC

OPEN HOUSE
1017 McCaskill Street
July 21, 1979, 1-5 p.m.
$47,900
Over 1100 sq. ft. in this excellent family home. Two bedrooms on main floor and one in the full high basement. Large family size kitchen with lots of cupboards and storage. A 3-piece bathroom on the main floor and a new 4-piece in the basement. Fully fenced yard and separate garage. Close to schools, bus and Bamfield Recreation Center. Come by and see this home. Low down payment. Call Lorraine Strandlund at SAEC 382-9255 or 478-4671.

B.C. LAND AND INSURANCE AGENCY LTD.

CHECK THESE FEATURES

Price $37,500
House 1 bdrm. cottage
Lot 13,000 sq. ft.
Outbuildings which were formerly rentals. All wired and plumbed (could be updated).
Area Colwood Low taxes
For viewing call
Don Hamilton
478-5588 or 478-3553

1½ ACRES

OPEN SAT.
4p.m.-7p.m.
5221 SOOKE RD.
A perfect retirement home nestled among the tall firs by a rushing stream. A lovely no step home in excellent "Almost perfect condition." this is a rare, very unique property — must be seen to be fully appreciated. Full price now only $59,900.
R. W. RHODES
479-9241 or 382-8101
National Trust (Douglas)

OAK BAY Open House 2-4 Daily

WILLOWS BEACH AREA. 5-BDRM, 2-BTHRM character home. Over 3,000 sq.ft. finished area. Beamed ceilings, stained glass and antique lamps. Many built-in cabinets. Extensive use of brick, wood and w-w carpets. LR with feature FP, formal-size DR, both with inlaid oak firs and leaded glass. New country kitchen, sep. eating area, handcrafted wood cabinets, dishwasher. Master BDRM 350 sq.ft. Den with built-in area for TV. Family room with FP, glass doors and patio. Large sundeck. Workshop. Private fenced garden. $94,900. 1813 Lulie Street. Owner, 592-3605.

OPEN HOUSE SAT-SUN, 2-5PM 927 WOODHALL DR

In the peaceful Christmas Hill Estates off Quadra, A beautiful new, energy saving Mediterranean home of over 2000 sq.ft. finished. Large 9800 sq.ft. lot. 3 bedrooms, large dining room, 28'x23' carport, den, 2 finished bathrooms, plus 1000 sq.ft. unfinished basement with bathroom. All 2x6 fir construction. For sale at cost by owner builder at $128,000. Inquiries welcome. 385-0326 or 479-2072

IMPOSSIBLE! NEW HOUSE $49,900

Have you ever tried to find a new house under $50,000 in town? Excellent value in this 3 bedroom home, living room with fireplace, country kitchen, 4 piece bath, separate laundry room, thermopayne windows, quiet residential street, ½ block to school and park. Walk to downtown. Drive by 1007 McCaskill. Call Builder 479-5346, 658-5456, 384-5912. Courtesy to Realtors.

A.E. LePAGE WESTERN LTD. REALTOR

VIEW ROYAL $48,000

2 Bdr. strata duplex close to new Helmken Hosp. This property is only 2 yrs. old and is in immaculate condition. Full basement includes Family room with F.P. Excellent accommodation for a starter home or good rental potential. JEANNE CAVAYE 477-7121 or 598-6954.

NEW LISTING ROCKLAND

Privacy and sea glimpses. Modern 3 bdrm. home. Asking $98,000. For information or to view please call
PAULINE CASS
388-5464 Pgr. 665 598-1448
Seaspray Properties 595-3151

Victoria Realty LTD.
386-3585

OPEN—NEW HOMES SAT. & SUN. 2-4 LUCAS & MORRIS $72,500-$82,900

Some completed, others under construction with time to customize to your requirements, such as carpets, cabinets, light fixtures, etc. Heavy insulation, thermopane windows and basements planned for further development. Commanding treed area, with modern curved streets, lighting and many different and attractive designs to insure good future values. Call Morris Lund or Colin Munro, 386-3585, res. 652-3383 or 479-6688.

SUREWAY OPEN HOUSES

1-7 PM
SAT & SUN

AMBER PLACE

FROM
$50,000 WITH
95% FINANCING

"Country feel, city convenient"

Exceptionally new quality homes in a unique planned environment.

- 3 bedrooms
- stone fireplaces
- 1½ baths
- post and beam construction
- skylights
- fully landscaped
- natural wood exteriors
- covered carport

Located off Glentana Rd. near Admirals and Craigflower.

OPEN HOUSE Sat. and Sun. 1:30-4:00 OAK BAY 37 BEACH DR.

Built in 1928, this home offers 2742 sq. ft. of Tudor charm and character, on a large 150x150' lot. Offers invited on $125,000.
Pauline Cass
598-1448, 388-5464 Pgr. 705
Seaspray Properties 595-3151

Century 21 WESTERN HOMES LTD.
1037 Cloverdale 386-3494

OPEN HOUSE SAT. 1:00-4:30 P.M. 5804 OLD WEST SAANICH RD. $145,000

Rare opportunity — executive home on a secluded acre just 20 minutes from town. All the features and quality you would expect in this area and at the price. For prior appointments please call: ALLAN TRELFORD or PAT PARKER 386-3494 (24 hrs).

CLOSE TO TOWN $59,500

Good 5 year old, 3 bedroom family home. Located at the end of a quiet street in a nice area. Fireplace, loads of potential in basement. Call: ALLAN TRELFORD, PAT PARKER 386-3494 (24 hrs.)

$48,900 10% DN

QUALITY BUILT HOMES. FIREPLACES, CARPORTS, COLOURED FIXTURES, DOUBLE GLAZED WINDOWS, INDIVIDUALLY DECORATED, 5 YEAR WARRENTY. FOR MORE INFORMATION CALL GORDON ENGLISH:
388-5641 479-5613
LEANO DEVELOPMENTS LTD.

BROADMEAD SECLUSION $114,900

Seclusion from the front yet open and sunny for the decks and patio at the rear. This custom-built home is fully developed featuring 4 bdrms., 3 baths, 2 rock FPs, huge rec room with wet bar plus double drive-in garage. Over 2800 sq. ft. of gracious living. Now vacant hence vendor will consider all ofers for immediate possession.
To view call
LEE WROBEL
RANDY SMALL
388-6275 pager 865
British American Realty Ltd.

OPEN TOWNHOUSE SAT.-SUN. 1:30-4:30 3950 CEDARWOOD

Daily — through week. Beautiful 3 bedroom custom built. You will be proud to own one of these.
Tom McCluskey 595-5661
Ken Wright 598-2183

OPEN HOUSE 1674 TAMPICO

(Off Columbia)
SAT.-SUN. 1:30-4:30
New spacious 3 bedroom home. 2 full baths. Large ground level for the kids or Ma and Pa. See this. Move in. Make you a deal. $94,900.
Ken Wright 598-2183
Tom McCluskey 595-5661
City Brokerage 386-3547

LOVELY CLEAN 2 BEDROOM home, 1010 Rockland Ave. Close to town. 385-6214.

OPEN TO VIEW SAT & SUN 1:00-5:00 NEW HOMES

- 3 bedrooms
- 1½ baths
- fireplace

12c. FROM $60,500
Follow signs from 3000 blk Glen Lake Rd to Shoreview Dr
477-0784 656-3241

"Waterview"

(Sidney)
OPEN HOUSE
Sun, 1:30-4:00
9338 LOCHSIDE DR
Large, quality home with "Panoramic Seaview" Must be sold now! Try your offer on $126,900, (ML)
George Green 477-4652 Or
Gordon Cowan 381-5613
Rather Realty Ltd

COUNTRY COMFORT

Just finished, within 3 mile radius, 1400 sq ft, 3 bedroom contemporary home on a totally secluded tree lined lot. Large family room/kitchen with oak floors and heatilator fireplace, vaulted and sunken living room with stained glass Celestory. Master bedroom with 3 pce ensuite and screened patio. 2 car carport and extra storage, $79,900. Bruce Wilkin, 598-5659.
Citi Scape Developments Ltd

URGENT $37,500

Must be sold immeditely, this cozy 3-bedroom, no-step home on a nice lot on quiet cul de sac in Esquimalt. Reduced price includes fridge, stove and all drapes. Vacant with immediate possession.
CALL NOW!
LEE WROBEL
RANDY SMALL
388-6275 Pager 865
British American Realty Ltd.

BUILDERS SALE ONLY 2 LEFT

Energy savers R28-R12 insulation, thermoglass, decorator kitchens and bathrooms, large sundecks, full basement and carport, 2-3 bedroom. Your choice $55,400. Immediate possession, 2024-25 Hornby Place in sunny Sidney off Ardwell and Gabriola. Open Saturday, Reston Construction. 479-3340.

9½% FINANCING

Clear title. App. 2 acres of parkland, 6 year old 4 bedroom split level. 2 floor to ceiling fireplaces. Large chain link area with automatic lighting for vehicle storage. New aluminum and fiberglass greenhouse. ½ the size of average city lot. City water. Rest of property just like a park. I will take equity in smaller home or cash as down payment. Full price, $129,000. Owner, 479-2209.

LADYSMITH - FULL BASEMENT, post and beam home, in good area above Coronation Sq in Ladysmith. 3 bedrooms, ensuite, separate dining room, cedar panelling, vaulted beamed ceilings, 2 fireplaces. 4th bedroom finished in basement plus nearly finished rec room and laundry. Third bath roughed in. Extra large bright shop. Sundeck over double carport. Large fenced lot with natural rock planters and fruit trees. 245-3593.

OPEN TO VIEW
SAT. SUN. 1-4
GORGE AREA
High on a hill, custom built "A" frame ski chalet home with fantastic view. Large living/dining room with enormous rock FP. 3 spacious bdrms., master bedroom overlooking LR. Basement level has self contained legal suite yielding $3,000 plus, offsetting mortgage payment to realistic level. Asking $79,800. NO AGENTS. 382-3093, 1037 Wurtele.

NEW RANCHER—LARGE LOT
The lot is 12,000 square feet, all fenced, and nicely treed with private patio in back. This Brentwood house, originally intended for builder's own use, is 1500 square feet and features red brick heatilator fireplace, intercom, garburator, quality carpeting, thermo-pane windows, R-20 insulation, cedar siding, shake roof, plenty of storage room, plus much more. Asking $72,900. 477-8673.

WILLOWS 2667 DUNLEVY PRIVATE SALE

Three bedrooms, full basement, large rec room, drive in garage, carport off lane. 592-6079. Price $84,500

782 MEAFORD
$34,900
Leave your car, and walk around outside!! Langford shopping center walking distance. Long road frontage. Fine vegetable garden. Solid one bedroom stucco cottage. Updated wiring and plumbing, 2 yr. old furnace. Estate sale. Phone Lynette Delahunt 592-9224 or 592-2407. (MLS)
MARGETTS & GOWER
OAK BAY PROPERTIES LTD.

3702 DUKE ROAD METCHOSIN House on one acre Stable, Pasture

DRIVE BY 7794 WALLACE Drive. Deluxe 3-bedroom home on large lot, living rm. 20x14, heatilator fireplace, bedrooms 13x11, 13x11, 11x8, dining rm. 13x9, kitchen 13x9, 4-pc. bathrm. on main, 2-pc. in bsmt., double carport, sun deck. New exclusive listing, asking $71,900. Douglas Hawkes Ltd. 384-7128, Len Thomas 478-6058, Herb Hodgson 382-3835.

WATERFRONT BY OWNER. Approx. 80' of treed waterfront on ⅓ acre. Two large BRS on sunny 1450 sq. ft. main floor, white marble FP in entertainment size LR, sundeck, hardwood floors, built in oven, dishwasher and Jenn-air counter stove in modern kitchen, in-line dining room plus breakfast nook, plus one bedroom suite in basement. Irreplaceable at $98,500. 382-3772.

SEA & CITY VIEWS OWNER REDUCED

Executive 4 bedroom, sunken living, dining, family, rumpus, spacious sundeck, kitchen(s) with appliances. Possible in-law suite. Ample parking, easy care lot. Flexible financing $94,500. Open house evenings & weekend 319 Milburn Dr. 478-9781.

WATERFRONT OPEN HOUSE

2763 MURRAY DR.
FRIDAY, SATURDAY
2-4 PM & 6:30-8:30 PM
BEAUTIFUL EXECUTIVE HOME. BEYOND DESCRIPTION. SEE FOR YOURSELF. $129,000. APPOINTMENTS: 592-0109.

OPEN HOUSE DEEP COVE

3 bedrooms, fireplace, panelled living room. .85 acres pasture, 4 stall barn. $62,000. Friday, 4-8, Saturday/Sunday, 10-6. 769 Birch Road, Sidney. 656-6814.

S.O.S. — OAK BAY!!
Worried clients relying on my finding a sound two bedroom home. October possession latest. No financing needed. Are you considering moving, if so please call me, Lynette Delahunt 592-9224 or 592-2407, and thank you for your assistance.
MARGETTS & GOWER
OAK BAY PROPERTIES LTD.

LEVEL ENTRANCE TO 1250 SQ. ft. main living area, full basement, quality throughout, double carport, thermopane, landscaped. $77,900. 1031 Baldwin Pl. 479-7956.

FOR SALE BY OWNER, IN Eagle Crest Golf Course property, Qualicum Beach. Quality 3 bedroom, 2½ bath home. Vaulted cedar ceiling, thermopane windows, 2 floor to ceiling fireplaces, quality rugs and floors throughout. Tastefully decorated on ½ acre professionally landscaped lot. $87,900. 112-752-3346

OPEN HOUSE SAT & SUN 1-4 pm

465 OBED AVE
Spotless 3-bedroom house with full basement and den, sundeck and beautifully-kept fenced garden. Convenient location. $58,500. 384-2624.

$59,000 — 3718 Quadra St.
Nice 2-bedroom full basement bungalow. Do you need a 220' deep lot to park your camper, boat, trailer, etc? Owners lived here for past 18 years. Douglas Hawkes Ltd. 384-7128. Herb Hodgson 382-3835. Len Thomas 478-6058.

$33,900 FULL PRICE

$1500 down payment. New kitchen cupboards, new hot water tank, new vanity, new wall to wall carpet throughout, newly decorated inside and out. 2 bedroom, part basement bungalow. Phone owner 479-2209.

SIDNEY

Large 4-bdr house, den, rumpus room, 3 baths, built-in vacuum, solid state intercom, carport and garage, many extras thru'out. $87,500. 656-3195, Kim or Lynda.

OCEAN WATERFRONT
DEEP COVE
10984 MADRONA DR.
3 bdrms and lot. $72,000. Immediate possession.
Don MacGillivray
Glengarry Realty, 479-7138

OAK BAY BY OWNER

Large, renovated, character home near Oak Bay Village and Recreation Centre. In-law suite plus 4-6 bedrooms. $87,500. Courtesy to realtors. 598-1649.

GORGE

Family home. 3-bdr, 2 up & 1 down, LR, DR, kitchen with eating area, thermal windows, full bsmt, large lot. Asking $62,500. Phone owner, 386-2837.

SIDNEY RETIREMENT starter. Bright 7-year-old, no basement home. 2 bedrooms, electric heat, attached garage, easy care lot, excellent condition. $49,000. 2183 Amelia Ave. 656-5266.

BY OWNER-CADBORO BAY
Three bedroom home, close to schools, transit and shopping. Full basement ready to develop. Drive-in garage. Private sundeck with extra storage. Good terms. Asking $79,500. 477-8425

IDEAL STARTER OR RETIREMENT home, Crease Avenue, 2-bedroom, w-w, fireplace, patio, large kitchen, hedged-in backyard, 112x50 lot. Offers on $45,000. Phone for appointment, 477-3993 or 477-6672.

GORDON HEAD
Tired of renting? Buy an older 2 bedroom, full basement home on an 80 X 92' treed lot, $55,500. View at, 4304 Columbia Dr, Phone 477-8410, 652-4810.

$38,900-COLWOOD
2-bedroom rancher on large, level, fenced lot. Electric heat, fridge and stove, garage. Available immediately 478-4795, after 5 pm.

SPLIT LEVEL--COLWOOD
Brand new, 3-bedrooms, 1½ bathrooms, heatilator fireplace, thermo windows, all cedar siding. 5-year warranty. $57,900. 478-4795 after 5 pm.

BY OWNER
OPEN HOUSE SUN. 1-5
1765 Cedar Hill X Rd. High view, treed, University-Mt. Tolmie area, 4 bedrooms, custom built, $89,900. 477-1043.

3 BEDROOM HOME, NEW wall to wall, stove, fridge and deep freeze, no basement. Large attic, 2 large fruit trees. Vic West area, must sell. Asking $39,400. 382-2030.

IMMACULATE 2 BEDROOM home, Gordon Head, situated on nicely treed lot, close to schools and recreational facilities, excellent starter or retirement home at $59,900. Call 477-0357 to view.

LAKEHILL ATTRACTIVE 3 bedroom home with 4th bedroom down, family room and 2nd bathroom, could be in-law suite, large nicely treed landscaped fenced yard, $65,000. 479-5932.

VIDCO
Commercial-Residential Real Estate
31 Bastion Sq. 388-4232

5 BEDROOMS

Gordon Head. 3 years old. 3 bathrooms. Basement. 477-1040 between 5:30-8:30 pm

BY OWNER
Neat well built 2 or 3 bedroom house, electric heat, new roof, new room added, secluded garden. Only $52,000. 383-3119.

$45,900
Small and cosy. 3 bedroom house with earth stove. Large vegetable garden. Schools and park nearby. Quiet. 383-9210

$49,500
Langford, 2604 Peatt Rd, immediate occupancy. 3-bedrooms, no basement, newly decorated, by owner. 477-3808.

1325 WALNUT ST. FERNWOOD area, 2 bedroom house, has workshop, also enclosed backyard. Close to schools, transit and shopping. $37,500. 595-3514.

SIDNEY: COSY 2 BEDROOM bungalow, garage, fruit trees, large lot, very close to shopping and marina. $35,900. Phone 656-6237.

UNDER $40,000
Newly renovated 2 bedroom home by Hatley Park Plaza. Large treed lot. Phone owner 642-4697.

$53,000. 3 BEDROOM HOME. 2 bedroom in-law suite. Garage, patio, kennel. Near George Jay School. Owner 382-7948.

BY OWNER. CHARMING character home on bus line. Lovely inlaw suite upstairs. 384-2223 or after 5 479-0496.

IN ROBERTS BAY AREA, SIDney, charming 3 bedroom home. $69,500. Phone 656-3513, 656-2062. No agents please.

4467 FAIRMONT PL OFF EDgemont in Gordon Head. 5 bedrooms, 2 fireplaces, 3 baths. Quick sale. $74,900. 477-9270

EXECUTIVE HOME IN GORdon Head, 3 bedrooms, electrically heated, $92,000. 477-4967.

$36,800. OPEN HOUSE, PRIvate, Saturday, Sunday, 2532 Belmont Ave. 595-7621.

BUILDERS SPECIAL, PARtially completed, 1718 sq. ft. house, app. 55% completed on 12.49 acres in Sooke. Land complete with pond, creek and scenic valley views, great potential. Asking $66,000. 478-5444.

253 COUNTRY HOMES and PROPERTIES

SIDNEY

There is quality for sure in this spacious 3-bedroom with many features to view. The asking price is $99,500 with an extra lot that fronts on Colinwood, or it can be purchased separately for $75,500. A must see.

2362 MALAVIEW

Here's a cutie for $37,500. A large lot with creek and fruit trees, plus a good 18'x24' workshop. See it soon.

SAANICHTON

Drive by this well-built home on 1946 Jeffrey and you will see $69,500 worth of value. There are 3 bedrooms on the main with a 2-bedroom in-law suite down; 2 fireplaces; new double garage. Exclusive.
Bill Ratcliffe 656-4517
Gordon Hulme Ltd. 656-1154

253 COUNTRY HOMES and PROPERTIES

A. EXCELLENT 1.76 ACRES

1.—3-bedroom split 6 year old
2.—Double attached garage
3.—3 Baths
4.—4 Bedrooms
5.—Property, flat, cleared, fenced.
6.—Located Sooke Village core. MLS.

B. HOBBY FARM

Sooke area. 35 acres cleared, fenced, acreage with 2 homes and numerous out buildings. Original home built 1900 retaining much character. Excellent price of $155,000. MLS.

C. OCEAN VIEWS

Located Sooke Village. Older 2-bedroom plus rec room home on large lot. Needs T.L.C. Asking $46,000. Excellent views.

D. 6 ACRES PLUS

Rocky high acreage overlooking Sooke basin. Driveway roughed in to back of property. Needs well. Asking $45,000.

E. TIMBER

2 homes on 24 acres. 2 separate parcels of 10 and 14 acres with home on each. 3 bedrooms post and beam plus 2 bedroom. Cottage. Valuable timber consisting mainly of fir plus cedar and hemlock. Total 325 M.F.B.M. Asking $175,000.
FOR MORE INFO or to VIEW the above contact BILL KOZAK at 642-3709 or 388-6275 #2880 or at CASTLE PROPERTIES LTD., 386-6164.

10 ACRES! 5-BDRM HOME PLUS OUTBUILDINGS Central Saanich

Horses, cattle, sheep or ? If you want to be a gentleman farmer, here's the opportunity! Excellent location, fairly flat land with winter creek. The spacious country home needs some T.L.C. but all the basic services are good. Shake roof, 200 amp electrical service, good plumbing. Close to Saanichton Fair Grounds. Realistically priced at $165,000. For full details and personal inspection, please call:
DAVID SOUTHALL
477-7291 (Bus.) 652-1201 (Res.)
LORNE BARR
477-7291 (Bus.) 383-5484 (Res.)
D.F.H. REAL ESTATE LTD.

Cedric Steele Realty Ltd.
388-6258

EXECUTIVE RANCHER

Superbly built one level four bedroom home; an ideal hobby farm suitable for horses, cattle, etc. The home is 3 yrs. old featuring 2800 sq. ft. (260 sq. m.); sunken L.R., family room, den with F.P., Dbl. garage, intercom, sprinkler system, ideal courtyard for swimming pool and tennis court. Set in the country surrounded by farm land. Offers are requested on $239,000. MLk 41512.
RAY SCOTT
JEFF POLLITT PAUL BREGG
388-6258 (24 hrs.)

9.27 ACRES

Just listed 9.27 acres on Munns Rd., with spacious, 2-bedroom home plus small cottage. The home features large living room with fireplace, kitchen-dining area with fireplace and loft-style den with fireplace.. Huge 16x28 ft. sundeck with BBQ. There is also small guest cottage with 2 bedrooms, a small barn plus a riding ring. Large portion of the property is fenced for animals. Asking $119,000, for additional information call anytime.
GALE CHRISTENSON
477-0191 477-7047
Royal Trust

SUMMER SPECIAL SHAWNIGAN $14,900

Nearly ½ acre, one block from the beach and club. Ownership of this lot confers membership in the country club. All the benefits of waterfront at a much lower price. ML 41061. ALLAN TRELFORD and PAT PARKER, 386-3494 (24 hrs.).
CENTURY 21 W.H. Ltd.
1037 Cloverdale Ave.
386-3494 (24 hrs.)

SECLUDED COUNTRY ESTATE

5¼ AC. PLUS A 5 BEDRM. 2 YR. OLD HOME. A GREAT PLACE FOR KIDDIES AND ALL THEIR PETS. FEATURE FIREPLACE, BUILT-IN VAC SYSTEM, THERMOPANE WINDOWS AND VARIOUS SHEDS. THE IDEAL HOBBY FARM. CALL TED DALE AT 382-8101 ANYTIME.
National Trust Co.

ELK LAKE VIEW

Delightful 1.6 ac property. Spotless 2 BR home, LR with FP, DR extra BR and Rec room in full basement — set well back with excellent views of Elk Lake. Elec. greenhouse — lge 2 car garage — all top quality — loads of parking — excellent garden — city water — Exclusive. Asking $87,900.
C. ATKINS 388-4434 B. BROWN
WESTMONT REALTY (1977) LTD.

2 ACRES CLAREMONT

7-yr.-old, family home on gently sloping land with lovely country views, good pasture, with 2 stall barn, excellent garden area, large maples, and several fruit trees. Asking $109,000. ML.
ANNETTE WALLS
656-3924 656-4891
MONTREAL TRUST

CUSTOM POOL 6 BR — .4 ACRE

Super large home on near ½ acre, in Col-Langford area. 2 fireplaces, 3 bathrooms, over 2,000 feet finished. Immaculate throughout. 16x32 foot underground pool with cement patio all around. Well fenced. Good value at $87,500. Call Pat Doerksen 478-3432 or Kent Deans 479-3612. Century 21 Suburban 478-8316.

$59,900 MINI-FARM

Ranchstyle 3 BR home has many charming features including natural stone fireplace, wood heater in kitchen, french doors, fir floors, shake roof, two sundecks. Situated on well treed and landscaped acre on Malahat. Outbuildings include large workshop, chicken house, pig pen, childrens playhouse, woodshed, also mobile home pad. 478-9748 anytime.

SPECTACULAR VIEW Metchosin Chalet

Newly built, unique architect design, 4 levels, quality home, over 2300 sq. ft. Sunken LR, stone FP, large sundecks, 4 bdrs. 3 full bths. family Rm, study, master suite upstairs, much more. 2 plus acres landscaped. Secluded property. 20 min. from town. Only $119,000. 478-0231 mornings and evenings.

REDUCED OPEN SUNDAY 2 P.M.-5 P.M.

Choice building sites. Creek. 10 acres. Timber. First left (Connie Rd.) after 5169 Sooke Rd. Try your offer on $47,500. Preview alone or call David Scott.
385-3435 P. R. BROWN & SONS

7.75 ACRES, SUBDIVIDABLE with 3 bedroom home in beautiful area. Also 2.28 acres, perc tested, bulldozed driveway. 478-2783

SAANICH PENINSULA PROPERTIES LTD.
2354 Beacon Ave., Sidney 656-4000

256 WATERFRONT PROPERTIES

PAC-WEST
INTERNATIONAL REAL ESTATE BROKERS INC
388-6161

IT'S BEAUTIFUL! IT'S UNIQUE!
Situated on a country lane in CORDOVA BAY, this BEACH-FRONT home offers the ultimate in "INDOOR-OUTDOOR LIVING!! Enjoy the 50 ft. of waterfront just steps from the manicured lawns and garden or step out of the kitchen to a patio highlighted with a fishpond and lily pads, waterfall and steam; virtually a miniature Butchart Gardens. The home is LOADED with CHARACTER and INDIVIDUALITY and features 2 gorgeous fireplaces — one in the living room and one in the dining room. There are spectacular views from most rooms. The family kitchen has loads of cupboards, eating bar and eating area. The lot size is approx. 50'x262' with a garage/workshop and separate carport. There are many more EXCITING details to share with you so phone today. New MLS. Price $147,500. Terry Eden 388-6161 (24 hrs.)

COME TO OUR Waterfront Condos AT 630 SEAFORTH AVE.
We have prepared for you to enjoy the CRUNCH: LIKE THE ENERGY CRUNCH: a and b:
a. WE SUPPLY HEAT, AND HOT WATER (and as members of the G.V.A.O. assoc. — oil is cheaper)
b. "SEAFORTH WOODS" "CONDOS" ARE APPROX. 1 MILE FROM VICTORIA CITY HALL, so if GAS GETS too EXPENSIVE — you can USE THE VERY FREQUENT BUS SERVICE.
ALSO THERE IS THE HOUSING CRUNCH — WHERE INFLATION AND STRIKES COULD EASILY DOUBLE THE PRICE OF HOUSING.
AND THERE IS THE TAX CRUNCH:
For more on that, and fo: future retirement, see our ad under Condominium Classification No. 258.
DICKIE AGENCIES LTD.
call 382-4312 or 382-8239 or (eves. DOUG DICKIE 477-7509) or (eves WES DICKIE 477-4662)

SALTSPRING WATERFRONT
700 FEET WATERFRONT — SOUTHERN EXPOSURE. This beautiful waterfront property is situated on Isabella Point overlooking Vancouver Island. 10 acres of park-like rolling land with good building sites, a well and excellent road access. For more information or to view, please call
GLENN W. FORTUNE 382-2330
david burr ltd. 384-9335

TRANQUILITY IN SOOKE RETREAT
Lovely waterfrontage in a pastoral setting less than a mile from the Sooke Village. Approx. 144 feet of frontage with enough depth to lend peace and seclusion to the property. Existing improvements include a rustic one bedroom cottage and guest cottage behind. There is moorage close-by and the Sooke Basin in front, well protected from ill weather.
MICHAEL BURR 595-2165
david burr ltd. 384-9335

WATERFRONT EXECUTIVE HOME
Quality executive home with Octagon shaped LR. Dining room, kitchen, den and Master Bdr. with fireplaces. Many more features too numerous to mention. If you are looking for a quality Waterfront home you owe it to yourself to see this home. MLS $259,-000. DOUG PAYNE 658-5833 or 477-7121. A. E. LEPAGE WESTERN.

WANNA LOT?
1 Waterfront lot is a lot, 2 is alot of lots these days. One faces South for $62,000. One faces North at $75,900. Both are a good big size, and really awfully good buys. For these and more lots phone me anytime. ALMA BRECHERT. A. E. LEPAGE WESTERN LTD. 477-7121 or 598-4020.

LAKE COWICHAN Lakefront Home
Beautiful setting on Lake Cowichan, 14 acres with approx. 350' of lake frontage. Immaculately kept 1½ storey, 4-bdr, full bsmt home. 3 car garage, implement and tool shed. Creek ambling thru' the property. Gardens and lawns very parklike with small irrigation system. An ideal retirement spot. $145,000. For any further information and an appointment to view, call Phil Lemare, office 112-746-5171 or evenings 112-746-5460.
HW DICKIE LTD
70 Government St
Duncan BC, V9L 1A1

NEW LISTING Quiet and Sunny
This extremely well-built and ATTRACTIVE waterfront home is situated (in Central Saanich) on a nicely landscaped lot overlooking a tranquil bay, well protected from the wind and very sunny. Has STUNNING VIEWS from picture window in LR and also oak shipsdeck flooring under W/W, spacious DR with views, 3 full baths, FAMILY RM. with stone FP, shake roof, auto sprinkler system. Exclusive with:
JERRY MIREAU
477-7291 (Bus) 477-4070 (Res.)
D. F. H. REAL ESTATE LTD.

OCEANFRONT
Located in beautiful Saltair overlooking Stuart Channel and Islands. 20 minutes to Nanaimo and just over 1 hours drive to Victoria. Surrounded by lawns, shrubs and fruit trees. The home features: 1432 sq. ft. main floor, full basement, 2 fireplaces, 2½ baths, w/w carpets, 4 bedrooms, family room, games room, ample storage, a/o heating, sundecks, double garage, concrete driveway. Steps to a lovely beach. Full price: $125,000. To view call Neil Pack at 246-3231 or 246-9813.
J. H. WHITTOME & CO., LTD., BOX 120, CHEMAINUS, B.C., V0R 1K0

FIVE BEDROOMS
Two full baths, two en-suite baths, two living rooms, two dining rooms, two Jenn-Aire kitchens, two sun decks, one utility room. Very versatile, two-level home. $139,900.
JOHN RUSSELL
382-8101 386-9674
Natonal Trust Co. (Douglas)

350' WATERFRONT IN SUBurban Victoria. Good fishing. 2.6 acres, easy southwest slope for solar heat. Panoramic views to Juan de Fuca and Olympics. Good soil, some timber. Never can be replaced for only $69,500. MLS.
George Breiter 478-8493
British American Realty Ltd.
385-1431

CEDAR CABIN WITH SHED, all facilities, 375' on Sooke River on approximately ¾ acre, paved road, natural swimming pool in river frontage. Steel head fishing from your back door. Good fresh water supply. Has small beach at riverbank. $45,000 cash. 652-3124, between 9-12 am. or 4:30-7:30 pm.

MAGNIFICENT LAKEFRONT property, large 2-bedroom home with full basement, two fireplaces, studio, workshop and garage. ½-acre, fully-landscaped lot, garden, fruit trees, large cedars, and sandy beach. Located on quiet dead-end street 10 minutes from downtown. $87,500. No agents. 478-9196.

256 WATERFRONT PROPERTIES

DENMAN ISLAND WATERFRONT
2.6 acres, 200 ft. waterfront potential. 1700 sq. ft. architect designed home on one level, 50 fruit trees, great well — 20 gals. a min. Privacy, seclusion, swimming and fishing ... for those who dream. $105,000.
THE ZIEGLERS
592-1768, 384-8075 Pgr. 310
Seaspray Properties 595-3151

PIERS ISLAND
Facing west south west with beautiful panoramic views of Salt Spring Island to Moses Point. Over 127 ft. of sea frontage on .82 acres. Waterfront. Owners have share in 144 acre interior of Piers. Just minutes from Victoria's ferry terminal at Swarz Bay. Buy a share in this beautiful island for $38,000. Call:
JOHN BELL, 477-2562
GILES PERODEAU, 656-4525
PEMBERTON, HOLMES LTD.
384-8124

WATERFRONT Roberts Bay
Truly lovely 3 BR family home has superb views. Dream kitchen with in-line family room. Low energy costs — fully insulated and all glass is Thermopane. Professionally finished in-law suite. $142,500 to view call:
BARBARA GREENWOOD 384-5228
HAZEL CLARKE 658-5656
KNOWLES REALTY LTD.
384-8101

WATERFRONT $41,500
2 room Cabin situated on beautiful Kemplake, only 5 miles past Sooke. 67x116' treed lot with seclusion. Do your trout fishing from your own property. Cabin is partly furnished. To view please call GRETA.
386-3124 383-4755
Seaspray Properties Ltd.

WATERFRONT $150,000 BRENTWOOD BAY
Delightful 1½ storey cottage style residence overlooking the bay. Almost ½ acre of property with over 100 ft. of waterfront. Keep your boat here year round. See this Exclusive special property with GIBBY McLEOD at 598-3321.
JACK MEARS
OAK BAY REALTY LTD.

WATERFRONT
1.7 acres of waterfront property, treed and secluded, large, 2-bedroom, 2 full bathrooms and part-basement home. Cedar siding, shake roof, wrap-around sundeck. Lovely views over Brentwood. Priced at $139,500. Exclusive with Freddy Starke 386-6164 or 595-1175. CASTLE PROPERTIES LTD.

WATERFRONT PLUS SWIMMING POOL
3 bedroom plus den, 2 fireplaces, 2 full bathrooms, in-law suite with FP, Panoramic views of Portage Inlet. Price $95,400.
FRANK SALE PAGER 738
THE PERMANENT 382-9191

HAWAII?
Why bother? Check out this super contemporary waterfront home with its heated pool. $189,900. MLS 39981.
GRAY LAITE 656-5267
NATIONAL TRUST 595-2121

FOR SALE, BEAUTIFUL WAterfront property at Bamfield (West) with a one and a half storey house with four bedrooms, good utility room near full sized basement. Automatic oil furnace and hot water heater with a good well. Store and school close by. By owner, phone 728-3346.

BESIDE THE SEA
93 ACRES WATERFRONT
425' shoreline. On 2 mile circle from Empress Hotel. Unique house, 2 bedrooms, 1½ baths. BY OWNER. $145,000. 382-8935 appointment only.

EAST SOOKE
75' of beach plus deep moorage for a boat. Nice home plus boathouse and much more. $89,500.
JUDY JOHNSON
477-0191 388-5464 Pager 733
Royal Trust

SPECTACULAR VIEWS, PREStige Landsend location, 1 year old home, natural cedar finish, 2000 sq. ft. single level, easy access to beach, over 150 ft. waterfront. $149,900. 656-3857.

CORDOVA BAY
Spacious 5-bedroom home on large lot plus extra building lot already sub-divided. Beautiful fenced property. New steps to beach. Asking $179,000. 658-5133.

BEAUTIFUL HOME ON BEACH property. Spectacular view. Price $110,000.00 For details write owner, Mrs. A. S. Matthews, Bowser, Vancouver Island, B.C. V0R 1G0 or phone 757-8407.

7 ACRES, 300' WATERFRONT, magnificent views, fenced, barn for horses, 5000 sq.ft. home, $250,-000. 652-3898.

WATERFRONT LOT FOR sale. Shawnigan Lake. $32,000. 382-8107

NEAR MOSES POINT, NORTH Saanich, $58,000. 656-1421 weekdays or 112-943-4350.

258 CONDOMINIUMS

Montreal Trust

JAMES BAY
CLEAN COSY 1 bdrm. with balcony in sound proof concrete building. Outdoor pool, sauna, swirl pool. MLS Only $27,900.
DON BECKNER
386-2111 386-0588

THE SAVOY $45,900
Ideal downtown location with desireable amenities are offered with this charming 1 bdrm. and den site. Above ground and situated on the quiet side of this street and concrete building. New MLS. Offered at $45,900. For more information and your opportunity to view, please call:
DON BECKNER
386-2111 386-0588

OPEN HOUSE SUN. 1:30-4 SUITE 305 2050 WHITEBIRCH
Unobstructed seaview, marina at you doorstep. Unique 1 bdrm., huge deck. Ideal for boat owner, perfect retirement property, low taxes. Anxious for sale. Quick possession. Asking $37,900. MLS.
DEL BECKNER
386-2111 477-4994

RAINBOW'S END OPEN SAT. 1-5
Lovely 1 bedroom PLUS large den for overnight guests. Unique and spacious floor plan permits sumptious dining room arrangement for you and company. Cool balcony, carpeted, for that evening relaxation. Electronically controlled door to secure basement parking. Congenial folks live at the Southport on Wordsley. Unit No. 408. $42,900.
JOHN RUSSELL for prior viewing. 382-8101 or 386-9574. National Trust Co.

258 CONDOMINIUMS

JACK MEARS OAK BAY REALTY LTD.
2194 OAK BAY 598-3321
Where Trust Is The Basis Of All Business

PAKINGTON MANOR FAIRFIELD
A very nice 1 bedroom suite for the person who lives alone. A nice large bedroom to accommodate a full bedroom suite. Large assumable mortgage. Monthly assessment $30.25 includes hot water. Attractive and well maintained building. Asking $36,900. Please call GIBBY McLEOD or BETTY McFARLAND at 598-3321.

NEWLY MARRIEDS
Why rent? Own this luxury unit with private use of elegant entertainment lounge. Tennis, swimming, sauna. Handy to bus routes, U.Vic. and speedy access to Ferries and Airport. Priced to sell at $37,500. Call DARRYL YOUNG at 388-5464, pager #526.
Member
Relocation Services Canada

Cedric Steele Realty Ltd. 388-6258

LAUREL POINT
2-bedroom suites of varying floor plans for the discerning buyer. Trades will be considered.
CEDRIC STEELE REALTY LTD.
388-6258

LAUREL POINT $69,900
Only one available — spacious sunny 1-bedroom suite — featuring well appointed kitchen, separate dining room, in suite laundry room. 6 quality appliances.

CONDO ON "THE PARK"
Sunny spacious top floor 2-bedroom suite in small classy building (Only 14 suites). Features include Thermopane windows, heatilator FP in LR, bright DR and well equipped kitchen, 1½ baths, covered carport. Tastefully decorated throughout. Call
JOHN M. HUNTER
388-6258 595-0393

BB ROWN ROS on LANSHARD
"People Helping People"

WESTPORT
Near new 2-bdrm unit, spacious and gracious, fine carpeting, harvest gold appliances, etc. South view of water from balcony. Excellent finance arranged on price of $43,500 vacant! Move fast. Call TED KAY 385-4086

ROYAL WOODS
Penthouse suite a real pleasure to show this large 1-bedroom plus loft. Well planned unit at only $41,900. MLS.
JIM MASSEY 385-8226

DOWNTOWN
A real cute bachelor pad at 25 Government St. Quiet, adult oriented building. Close to duck pond, Beacon Hill Park and Dallas Rd. A terrific location and at $31,500 asking price, why rent? MLS.
JIM MASSEY 385-8226
or 385-8771 (anytime)

CAREFREE LIVING
Awaits you in this choice selection of condominiums.
1 $25,500. Ground floor, 1 BR. Sauna, jacuzzi, games and party room, underground parking.
2 $27,900. 1 BR and den. Large wrap-around balcony. Vacant for immediate occupancy.
3 $29,900. Royal Woods. 1BR bachelor suite. Great for singles.
5 $38,500. Delightful 2BR corner unit. Nice city and mountain views. Convenient location.
To view any of the above, call anytime.
CONNY YASEY
477-0141 pger 735 592-1130
ELEANOR BRAY
477-0141 pger 750 592-1130

2 BR'S CLOSE TO TOWN
Small bldg., only 13 units, quiet rear corner unit, laundry on each floor, if you are paying rent you should consider this. Offered at $37,500. Call me anytime.
JACK HOWES
477-0141 721-5100
THE PERMANENT

OPEN HOUSE JUST LISTED
1235 JOHNSON ST.
FRI. 6:30-9 p.m.
SAT. 2-4 p.m.
* ALMOST DOWNTOWN, 4—5 BLOCKS FROM FORT and DOUGLAS
* CONCRETE and STEEL BUILDING
* COVERED PARKING
* HOT WATER OIL HEAT INCLUDED IN ASSESSMENTS.

One only, most attractive 2 bed room, 3rd floor apt. with through hall, wall to wall carpeting, dining area.
$29,900
One only, one bedroom cute and cozy with huge sundeck.
$24,500
These prices are not typographical errors (I have been asked this!) Hurry on this -- bargains don't last.
JOAN BAXTER
382-8037 (24 hrs.) 382-8101 off.
National Trust Co. (Douglas)

Spencer Castle

NOT A PALACE
But these 2 bedroom (2 four pce. baths) are fit for a king at Spencer Castle. Large spacious units of approx. 1500 sq. ft. Concrete and masonry const. on 4½ acres of landscaped gardens. Very luxurious with mountain and sea views. 5 major appliances included in prices from $78,-000.
OPEN DAILY 11 TO 5
Sat.,-Sun. 1 to 5
WE TAKE TRADES
All Star Realty Ltd.
JIM WEST
386-1255 or 595-4094 (Res.)

DELUXE CONDO $48,900
2 B.R., 2-4 pce. baths, large living and dining room, Views of Olympic Mtns., Swirlpool, sauna, large workshop, gamesrooms etc. Adult Oriented Building.
479-3612 KENT DEANS 478-8316
CENTURY 21, Suburban Realty

258 CONDOMINIUMS

OPEN HOUSE 935 Fairfield Sunday 1:30-3:30
Desireable, 2-BR condo. Handy to downtown, shops, theatres, churches. Bath and half, LR, DR. — all in nice condition.
CONTROLLED UNDERGROUND PARKING. ASKING $45,500 MLS.
LYLE WICKS 477-5151, 385-2481
Swinerton Stewart Clark Ltd.

INSIDE VICTORIA CITY LIMITS
Waterfront Condos.
(At 630 Seaforth Ave. off Maitland off Esquimalt Rd.). Featuring 2 Bdrm STRATA UNITS - $70,500 to $85,000.
QUIET & SECLUDED-Luxury living with special emphasis on insulation. And for the ROMANTICS, there are distant mountain and ocean views, and close by, there are sunsets, and moonbeams on the water, and long walks, on the city waterfront promenade. 40' below your balcony - where you can enjoy your close neighbours, like, a swan or seals or assorted ducks. AND FOR AN INVESTOR there is 10% C.C.A. TAX SHELTER plus generous expense deductions as this property qualifies under Sect. 32 of the income TAX ACT.
DICKIE AGENCIES LTD.
919 FORT ST.
382-4312 or 382-8239

REALSPAN PROPERTIES LTD.
846 BROUGHTON 388-6454
The buy of the year. One of the largest units in a well managed, quiet, small complex. 2-bdrm, 2 bath, large kitchen with eating area, abundance of closet space and much more. All for the low price of $41,000.
Call now for a viewing.
LAURIE COMO
479-1179 388-6454

PENTHOUSE SUITE $51,900
YOU OWE IT TO YOURSELF TO VIEW THIS EXCEPTIONAL BUY, BEFORE YOU PURCHASE. LARGE TWO-BEDROOM SUITE WITH PLENTY OF LIVING AND STORAGE SPACE. MASTER BEDROOM WITH ENSUITE TWO-PIECE BATH. TWO BALCONIES, POOL, THERAPY POOL, TENNIS COURT, ENTERTAINMENT LOUNGES, GAMES ROOMS AND WORKSHOPS. ALL THIS FOR THE LOW PRICE. MLS — THIS IS THE LAST ONE. CALL:
C. L. (BUZZ) FRASER
388-4271 479-1424
J. H. WHITTOME & CO., LTD.

LIKE VINTAGE WINE
An elegant and distinctive penthouse in Victoria's prestigious Laurel Point is offered for sale. Incomparible views of the snow capped Olympic Mts. Fisherman's Wharf, and the bustling activity of the Strait of Juan de Fuca. Inside a delightful blending of present day amenities and the richness and warmth of oak, stained glass and brick. 2 spacious bedrooms, den cum guest bedroom, formal diningroom, gracious reception roo1m with fireplace, family style kitchen, ensuite laundry room, 2½ bathrooms, balcony and sunny private terrace. Enjoy carefree living in a world far beyond the common place. Superb value at $205,000. 388-7463.

OFFERS? OFFERS? URGENT SALE
This 2 bedroom top floor corner suite with 4 pce. bath and ensuite off master bedroom is vacant in small complex in convenient location in Esquimalt. Open view of Harbour, just over 4 years old and low monthly assessment of $30.00. Owners must sell so make your offer on a price of $39,-900. Will consider low down payment and 10% interest on balance. Please contact CLARE BROCK at 598-3321 or 592-2173 for viewing. M.L.S. 38451.
JACK MEARS
OAK BAY REALTY LTD.

DUNSMUIR 388-7868

TRADES
2 B.R. — 2 Bath. Deluxe Condominium. Will take late model Car as Downpayment. Evan Williams 388-7868 or 388-5464 Pgr. 745.

PRICES ARE UP
Thats right prices are up, and will go up again. Can you afford not to purchase now?
Vista Chateau is now selling 1 and 2 bedroom condominium homes for as low as $36,900, and at these low prices we can still offer spacious luxury suites providing kitchens with windows and eating areas, skylights, fireplaces, underground parking, plus all of the other extras that you've come to expect in a Vista Homes Project. View this beautiful building now, there are only 14 suites (all corner suites) so it won't be on the market long. Phone our sales office 386-3315 or drive by 2631 Prior Street, 10-5 pm, 7 days per week.

ONLY 1 LEFT TOD HOUSE 2323 HAMIOTA ST.
1 bedroom, 1020 sq. ft. concrete and steel building. 1½ bathrooms, heatilator fireplace, washer and dryer, window in the fully-equipped kitchen, close to all facilities including one bus to town. All corner suites. Open Tues.-Sat., 1:30-4:00 or phone H. Blake, 383-4372.
JACK MEARS
OAK BAY REALTY LTD.
598-3321

"PENTHOUSE"
A luxurious, one-BR penthouse-home with spacious LR with brick FP, 2 sets of sliding doors, to a 35'x5'6" balcony, an 20'x17'6" sundeck of your own to sunbathe, barbecue, etc. Large kitchen with eating area, dishwasher and garburator. Pool, swirlpool, sauna, billiard room, workshop and stores and bus at the door. An ideal retirement home, or for the working couple. Let me show you at your convenience. New listing at $61,900.
386-7521 TOVE BARLOW 477-9859
BOORMAN INVESTMENT CO. LTD., 612 FORT ST., V8W 1G5

SOUTH FAIRFIELD, BY owner, as new, 2-bedroom, 1½ baths, large living room, two balconies, three years old, newly decorated, small quiet block, seaviews, five appliances, CMHC building standards. Asking $63,-900. 384-0767, after 5 weekdays, anytime weekends. No agents.

1 BED CONDO $22,900
Suit single buyer. Walk to city centre, local shopping, bus. 3rd floor Olympic view. Easy terms arranged.
BOWDEN REALTY 383-5524

258 CONDOMINIUMS

BB ROWN ROS on LANSHARD
"People Helping People"

QUIET CONDO Fireplace Burnside-Harriet
No one under 50 in this quality building. Spacious living room with R.H. fireplace. Dining area, galley kitchen. 1 bedroom plus enclosed balcony for den or guest room. 4 appliances. Quick possession. $34,000 MLS.
CEC PEARCE 658-1050

A RARE BIRD
Fairfield condominium — one bedroom, living room, dining room, large balcony, third floor front with pleasant outlook. $28,-000 MLS.
JOE RICKARD 656-1628
or 385-8771 anytime

OAK BAY THE ANCHORAGE
Main floor one-bedroom suite fronting on Orchard Ave., with patio water views. Quiet, superb location, low taxes, low assessment and awaiting offers on $59,900.
GAIL WEINBERG
595-1535 477-4467
386-7521 PETER DUECK 479-9909
BOORMAN INVESTMENT CO. LTD.
2045 CADBORO BAY RD.

NOW $52,900 3-BEDROOM
Condo in Fairfield, approx. 1100 sq. ft. Ground level in nice 10 suite complex. Nice living room with patio. Possible low down. Owner must sacrifice. Vacant for immediate possession.
JULIE MANNESS 384-3866
WAYNE BUTTERFIELD
479-7030
National Trust Co. 382-8101

ATTENTION INVESTORS
$1,300 down and assume 10¾% mortgage at $289.03 per mo. for this 2-bedroom condo. 10% CCA certificate available. Good rental location on bus route to town and hospital. Total price $33,000. (MLS)
DIANE FULLMER
385-7721 384-8075 PGR 407
GARDNER REALTY LTD.

$1375 DOWN
One-BR condo 4 blocks from city center. Top floor and on the quiet, sunnyside of the building. If you qualify for the B.C. 2nd mortgage just put $1375 down and assume the $23,000 first mortgage and you are in. Call Reid Topp for an appointment to view this home.
381-5567 388-6275 Pgr. 619
385-7721
GARDNER REALTY LTD.

CLOSE TO UNIVERSITY
In a quiet, well-maintained building, 1184 sq.ft. condominium, ground floor, private fenced yard and front entrance, featuring 2 bedrooms and den, two 4-piece bathrooms, built-in washer and dryer, dishwasher, stove, fridge, drapes and fireplace. For appointment, phone 656-4310, no real estate agents.

TOP FLOOR TOP VALUE
Compare this top floor, 2 Bdr. suite, featuring quality panelled L.R. and DR. glass enclosed bath, built-in dishwasher fridge and stove. New decor, 36 ft. balcony on quiet cul-de-sac, on the Gorge. Close to new hosp., parks, golf course and shopping. LOU VILLENEUVE 384-8563 or 477-7121.
A. E. LEPAGE WESTERN LTD.

CLASSY CONDO
You must see this 2-bedroom unit, the master bedroom has a three-piece ensuite bathroom, as well as a 4 pce. main bath. Cozy living room with dining area and even an eating area in the compact kitchen. Close to downtown for convenience, quiet balcony. Asking $41,900.
CHES HAYS 721-3727
Royal Trust 384-8001

WATER VIEWS TOP FLOOR
Gracious, elite 2-bedroom home on the 4th floor. Dining room window has an eastern exposure. Watch the ships sail in and out. Offered at $39,000.
Erna Ellsay
Pager 388-5464 477-1841
Page 567 Office
Block Bros. Realty ltd.

SINGLE PARENTS
With about $1245 you may be qualified to buy this well cared for 3 bdrm. condo. That includes fridge and stove. Your monthly payment would be about $210 per month. It may be cheaper than your present rent. Good area for children too. MLS. 41021.
386-3231 JOHN ADANK 479-8135
BLOCK BROS. REALTY LTD.

Owner Leaving Island July 31
wants action on this immaculate 2 bedrm, 2 (4 pce.) bathrm. suite priced at $38,900. MLS.
ED HO
477-7291 384-8075 (Pgr. 386)
D. F. H. REAL ESTATE LTD.

FOR SALE PRICE NEGOTIABLE
Hawaii's Knoa Coast, 2 bedroom, 2 bath condo, private. 2 tennis courts, pool, sauna, game room. BBA and entertaining center at famous White Sands Beach. bus service to nearby Kailua. (714) 832-8242 or (714) 832-1344.

Just Right For Two
The only way to appreciate this tastefully-decorated condo is to see inside. Has dining room, kitchen with eating area and appliances. Bright living rm. with sliding doors to sundeck. $32,500. Call:
FLORENCE MAUGER 656-6509
CANADA TRUST 595-5131

DEAL OF A LIFETIME
2 bedroom condo-corner unit with nice views.
ONLY $29,900 VACANT
Please call Vaughn L. Thompson of Victoria Realty Ltd. 386-3585 or res. 658-8541.

ROSS BAY-FAIRFIELD
Small adult oriented building. 2-bdrm, 2 baths, fireplace. Half block to ocean. $62,900
DOWNTOWN—PENTHOUSE
Spectacular views — 2-bdrm, 2½ baths. Trades considered. $105,000
Herb Smith
384-1424 or 388-6275 (Pager 880)
Smith Dobson Estates Ltd.

$450 DOWN
with B.C. Grant
$206 (Principal, Interest and Taxes. Full price $28,900. Includes frost free fridge, self-cleaning range. Call 385-2458 for viewing. Byron Price & Assoc. Ltd.

DON'T LIKE HEIGHTS
but want 1 bedroom sunny, luxury condominium with a large patio and five appliances. The swimming pool and surrounding garden are only part of the facilities offered in the prestigious building.
477-0073 Linda Tomal 477-1841
Block Bros. Realty Ltd.

A BEAUTY
And no exaggeration! Three bdrms. — all rooms large and very attractively decorated. Immaculately maintained. Bus and shopping only steps away. $39,-900. To view please call.
KATHLEEN LUCAS
386-3231 592-2159
BLOCK BROS. REALTY LTD.

258 CONDOMINIUMS

UNIQUE
OPEN HOUSE 308-120 Douglas St. Sat. 1-4
At last — a home with character, and yet in a modest price bracket. Excitingly different. Across the street from Park. Exhilarating sea views. Only 8 suites in block — no elevator. Six appliances included. All yours for $48,000. Don Bacon, 385-2458. Res. 595-6588. Byron Price & Assoc. Ltd.

POPULAR FAIRFIELD
Not too many 2 Bdr. Condo's left in our desirable Fairfield area these days, so act fast on this one in MINT condition. Phone me now for viewing, won't last. ALMA BRECHERT 477-7121 or 598-4020. A. E. LEPAGE WESTERN LTD.

BY OWNER--SAVE $3,000
One bedroom plus bedroom or den on upper level penthouse condominium. The many features will make you want to live in this truly homey atmosphere set in 5-acres of woods. Phone: 479-4537 or 384-5522 for details. Immediate occupancy. Only 39,700.

OWNER LEAVING CITY?
Quiet, convenient, 2 bedroom corner condominium in adult block, no pets, no rentals. Reasonably priced at $38,900. Afternoons or evenings 383-0516.

LUXURY SUITE - 900 SQ. FT., SOUTH EXPOSURE; IMMACULATE; $36,300. 384-8563 EVES. AND WEEKENDS.

3-BEDROOM CONDOMINIUM, Esquimalt, Lampson St. W/W, fridge and stove. $32,000 no commissions. 598-5763.

259 TOWNHOUSES

TURGOOSE POINT ESTATES SEAFRONT TOWNHOUSES
21 Prestigeous Homes On Saanichton Bay Open To View Sat and Sun 1-5 Daily 6-8:30
2654 LANCELOT PL. (off James Island Rd.)
North on Pat Bay turn right on Mt. Newton X Rd. and Follow the signs.
$92,000 - $118,000
Your choice of FIVE DIFFERENT MODELS. Without a doubt TURGOOSE POINT ESTATE TOWNHOUSES rank with the finest and most prestigeous waterfront developments in the GREATER VICTORIA AREA.
Victoria Realty Ltd.
386-3585

SINCE 1887 Pemberton, Holmes Ltd. 1000 Gov't St 384-8124

REDUCED TO $62,500 "JUST LIKE A SINGLE FAMILY HOME"
Sound-proof corner townhouse, fireplace, 3 bedrooms, fancy recreation rm with bar. 2 private courtyards, carport, extra parking. Quiet, smaller complex, nicely landscaped. NEAR BUS. 10 MIN. TO TOWN. MLS. MILDRED STAPPELL, 384-8075, Pager 506, or JIM PARK, 384-8075, Pager 493.

ONE LEFT THE SEAHAVEN
897 Admirals Rd.
Excellent Opportunity
WE BELIEVE WE HAVE THE BEST VALUE IN TOWNHOUSE ACCOMMODATION IN GREATER VICTORIA. AVAILABLE AT $57,900. THIS TWO BEDROOM TOWNHOUSE HAS HEATILATOR FIREPLACE IN SPACIOUS LIVING ROOM, SMARTLY DESIGNED KITCHENS WITH FULL APPLIANCES, FULL BASEMENT AND DOUBLE CARPORT. THESE HOMES ARE SITUATED ON A PARK LIKE SETTING FOR CAREFREE LIVING.
OPEN SATURDAY AND SUNDAY 1-5 P.M.
Or contact for personal viewing.
DAVE TAYLOR
BILL SIDHU
WESTMONT REALTY (1977) LTD.
388-4434

It's About Time
You treated yourself to a private viewing this weekend of these two well-appointed units with very impressive rural views from the fully landscaped patios and private balconies. Notice the spacious layout of living room with fireplace, separate dining area and bright, eat-in kitchen. 3 bedrooms on their own level offer peace and quiet, and the basement offers extra storage or further development. Double, undercover parking at the door, clean electric heat, double windows and generous insulation add to the convenience. $62,500 and $63,000. Very competitive, you'll agree. MLS.
FRANCES BROWN 595-5131
CANADA TRUST 595-5131

OPEN HOUSE SAT. and Sun. 1:30-4:30 #10 3987 GORDON HEAD RD.
All the family can enjoy the comforts of this fine Gordon Head Townhouse — from the swimming pool to the expensive landscaped grouds to the accommodation of three Br, 1½ baths, Sewing room, den and rec room. All this for the full price of only $50,900 with large assumable mtge. MLS.
JOHN BUNYAN
388-4434 383-7777
WESTMONT REALTY (1977) LTD.

ONE LEVEL TOWNHOUSE $44,000
1. 1174 sq. ft. all on one level, 3 B.R., workshop private fenced yard, Low $15/month Strata fee.

3 LEVEL TOWNHOUSE $46,900
2. 4 Bedrooms, L.R. with F.P., Dr., 4 appliances included, plus for these hot days "a Swimming Pool"
479-3612 KENT DEANS 478-8316
CENTURY 21, Suburban Realty

BEST BUY IN TOWN
3-bedroom townhouse with 1½ baths, floor to ceiling fireplace, dishwasher and ONLY $35,900. Located at 626 Goldstream. Call to view NOW!!
BERNEIDA TAYLOR
477-0191 382-9485
Royal Trust

TOWNHOUSE FOR SALE
381-5261

259 TOWNHOUSES

SWIMMING POOL 3 BRS.—2 BATHRMS. $33,900
Move in and enjoy it or rent it and let someone else enjoy it. Attractive 2-storey townhouse in PROFESSIONALLY MANAGED complex near the recently approved big new shopping centre. Approx. 1200 sq. ft. plus back garden with high fence and 24x20 patio. Clear title. MLS.
386-7521 JOHN PLATT 383-2700
BOORMAN INVESTMENT CO. LTD.
612 FORT STREET

DELUXE TOWNHOUSE #1-10046 FIFTH ST. MOVE-IN CONDITION
1150 Sq. Ft. Immaculate, 1½ bath, 2 large BRs, Galley Kitchen with loads of cupboard space. Formal Dining room. Large storage area, slab patio with flower-beds, private parking. Fridge and Stove included. MLS. Call now to view.
MARTHA WONNICK 658-8892
KNOWLES REALTY LTD.
384-8101

3 BEDROOM TOWNHOUSE with 1½ bathrooms, fireplace, basement, kitchen with eating area. L-shaped living room dining room, has one mirrored wall and sliding doors to lawn. Kitchen also has sliding doors to small private deck and yard. This is an end unit in a well maintained complex near UVic. The complex has a pool, sauna and meeting room. Fridge, stove and some drapes included in asking price of $50,000. 477-8252 evenings

4051 SHELBOURNE ST. — Townhouse. 3 Bedrooms, Two Bathrooms, Living Rm. with Fireplace, 24 ft. Rec. Room, your own secluded garden area, asking $56,500. Douglas Hawkes Ltd. 384-7128, Len Thomas 478-6058 or Herb Hodgson 382-3835.

BY OWNER, TOWNHOUSE. 3-bedrooms, 1½ baths, finished rumpus room in basement with sliding glass doors to patio. Swan Lake area. $52,000. Before 9:30 am or after 4 pm weekdays, 479-4511.

263 GARAGES FOR SALE, RENT OR WANTED

GARAGE PLUS SEPARATE workshop to rent, $100. 385-9253, after 7:30 pm.

WANTED GARAGE TO BE purchased and moved. 652-2402.

265 HOUSES WANTED TO BUY

Owner or Realtors
PLEASE HELP ME, I NEED A SMALLER 2-3 BDRM HOME, (BSMT NOT NECESSARY) IN THE METCHOSIN AREA, CLOSE TO THE SEA OR EVEN NEAR A SWAMPY AREA, WITH SOME SECLUSION UP TO $80,-000 CASH. ALSO A PROPERTY IN CENTRAL, WEST OR NORTH SAANICH UP TO 2 ACRES, HOUSE COULD NEED WORK. 3 BDRM. BSMT., FOR MY PEOPLE WHO HAVE TWO HORSES. THIS IS NOT AN AD FOR LISTINGS, IT IS A GENUINE REQUEST. CALL SHEILA PEPIN 388-7557 OR 388-6275 PAGER 2804.
Capital City Realty Ltd.

House with extra lot or Building lots Wated. Quick decissions. All cash to vendor. FREDDY STARKE 386-6164 or 595-1175 Castle Properties Ltd.

Builder requires
Older house in need of repair, any area any condition. Please call my agent FREDDY STARKE 595-1175 or 386-6164. CASTLE PROPERTIES LTD.

Small Acreage required Saanich Peninsula or closer in for small family home. FREDDY STARKE 595-1175 or 386-6164. Castle Properties Ltd.

FOR THE BIRDS
Couple who keep various small birds as a hobby looking for a 3-Br. home on ½ acre or more. Metchosin preferred. Up to $85,000. Please phone if you are thinking of selling now or in a few months.
Jo Lennox 478-2563
Capital City Realty 388-7557

DRY CLEANERS
Family operation in Brentwood, well established business. Confidential information available to serious purchasers.
CLOTHING STORE
Excellent business operation showing a good return. Located in the busy city of Nanaimo. Call me for more information. For the right person this is a great opportunity. Exclusive $40,000 plus stock. DOUG PAYNE 477-7121 or 658-5833.
A. E. LEPAGE WESTERN LTD.

1. IN-GROUND SWIMMING pool — 3 bdrms, sunny location with 5 mile radius of downtown, good-sized M. bdrm and DR. Aprox. $90,000-$100,000.
2. Fairfield condo with view — 2 bdrms in good condition. $45,000-$65,000.
3. Neat and clean 3-bdrm home in a quiet established area close to town. Bright sunny location. $70,000-$85,000.
ED HO
477-7291 384-8075 (Pgr. 386)
D.F.H. REAL ESTATE LTD.

TUDOR STYLE HOUSE
2 or 3 bedrooms, 2 bathrooms, large dining room, double garage, well kept garden. Prefer Rockland area but Oak Bay or Upper Quadra might suit. Agents or Owners call
MARION FOSTER
479-1667 384-5908
J. H. Whittome & Co. Ltd.
(24 hrs.)

URGENT NEED
For out of town retired couple. Older 2 or 3 bedroom home with basement, two blocks from any shopping centre, $50,70,000 cash. Quick decision.
JOE RICKARD 385-8771
BROWN BROS. AGENCIES LTD.

OWNERS AND REALTORS
Cheetah Enterprises Ltd. will furnish, repair and maintain your listings, in top condition, and guarantee showing by appointment. Owners get maintenance and good financial return until property sold. 388-5464 pager 551

3½% COMMISSION
to sell your home!
Valuation without obligation
Douglas Hawkes Ltd. 384-7128
Len Thomas (Sr.) 478-6058
Herb Hodgson 382-3835

MANITOBA COUPLE
Urgently require 2 or 3-bedroom nice retirement home up to $55,000. All cash.
388-7557 Ben Greig 598-3105
Capital City Realty Ltd.

SINGLE PARENT FAMILY desperately wish to purchase home and need private loan for downpayment. Is there anyone out there with a heart who can understand this situation and help us? 479-1276.

CASH PAID
If your house is suitable for rental purposes call my Agents Lee Wrobel and Randy Small. 385-1431.
British American Realty Ltd.

DIRECT FROM VENDER
Wish to purchase older 2-3 bedroom family home or building lot, Greater Victoria area, cash, no agents. Phone 721-3756.

PRIVATE
Want older home. I will purchase for cash. 479-2209.

268 LISTINGS WANTED

CONDOMINIUMS WANTED
LYNN HOLMES—386-6762
LANDMARK PROPERTIES

268 LISTINGS WANTED

DUNSMUIR 388-7868

MAY I HELP?
I HAVE RETURNED to the Real Estate industry and anxious to resume the same quality of expertise shown to past clientele, and eager to meet NEW people in need of listing their properties. I am with "THE PEOPLE WHO CARE ABOUT YOU!"
Edna Vliet
388-7868 382-0681
DUNSMUIR PROPERTIES LTD.

J.B. Young's PRESTIGE HOMES LTD.
824 FORT ST. 383-3511
Specialist in better homes and choice waterfront properties. For prompt, courteous service please call — J. B. Young — Res. 598-1818 or 388-6275 (Pager 805).

P. R. BROWN & SONS. LTD.
$60,000—$140,000
Homes within 4 miles of city centre. Must be in good condition. Phone DON RYCROFT:
383-1591, 388-5386, 385-3435

HELP HELP
I need 2 Bedroom Oak Bay listings if you have this type of property Please call.
477-0645 DOUG POSKITT 386-3124
Seaspray Properties Ltd.

270 EXCHANGE REAL ESTATE

FOR SALE OR EXCHANGE
A number of properties to trade. What have you got.
LET'S MAKE A DEAL
Call Confidentially.
Bing Richards,
388-7868 or
388-5464 Pgr. 732.
DUNSMUIR PROPERTIES LTD.

HOME AND INCOME FOR SMALLER HOME
Two-year-old home with in-law suite. For smaller or older home, townhouse, mobile home or R.V. considered. Call DARRYL YOUNG at 388-5464, pager #526.
JACK MEARS
OAK BAY REALTY LTD.

HAVE LARGE $125,000 HOME, end of culdesac, 1 block from UVic, to trade for smaller home with Olympic view and 3 car parking. 477-7312.

271 LOTS FOR SALE

Park Pacific Proudly Presents DEAN PARK ESTATES
NEW STREET JUST OPENED
15 new lots on a quiet wooded cul-de-sac are now for sale. Also still available a good selection of ocean view lots.
Located in North Saanich on the slopes of Mount Newton adjoining John Dean Provincial Park. All lots are more than ⅓ of an acre with wide street frontage to give you plenty of room to build and for privacy.
Fully serviced with underground hydro and telephone, separate underground sanitary and storm sewerage systems, complete underground domestic water system with fire hydrants, fully paved and curbed streets with attractive street lighting.
Entrance close to Panoramic Recreation Centre on East Saanich Road. From Pat Bay Highway turn off at McTavish.
SALES OFFICE
656-7041
10:30-4:30
OR
Mike Ruddy
656-4089
or
388-6275
Pager 792
383-4124 anytime
Park Pacific Investment Ltd.

At BROADMEAD
WE HAVE IT ALL
Sunny seaviews, meadows, private lanes, rocky outcrops, treed seclusion, quail, pheasant and more. If you've been looking for that special spot for your new custom residence, visit us at Broadmead, a community of quality homes, created with care to preserve and compliment its unique natural beauty.
. . . 100-ft. wide lots are not the exception in Broadmead . . . that's our average lot size . . .
. . . space to live, to grow, to enjoy casual country living . . . yet just 10 minutes from city centre
. . . We have an excellent selection of ⅓ to ½-acre home sites available for viewing, priced from $31,-500 to $44,500.
TAKE THE FIRST STEP TO BETTER LIVING!
Visit us at our office-display home, 950 Royal Oak Drive
8:30 A.M.-5:00 P.M. 658-5291
or call
Jeannie Dewhurst
Royal Trust Corp.
384-8001 or 658-8980

Emily Carr Country New Listing $59,900
2.4 beautiful treed acres down a quiet country lane. A large corner lot in Central Saanich near Beach and Golf courses. Natural spring and water reservoir and the best selection of virgin fir, cedar and maple I have seen in a long while. A super building site easy to develop in an area of exclusive homes in a park setting. Don't miss this one. MLS. Call:
JACK BETTS for directions
385-2481 477-4042
Swinerton, Stewart Clark Ltd.
REALTY WORLD

271 LOTS FOR SALE

$3,000 DISCOUNT
on First 3 Sales
Beautifully treed one acre lots at Landsend Road. Each lot has water, paved roads and shared, private use of 60 acres.
$36,500 lots are $33,500
$34,500 lots are $31,500
$32,500 lots are $29,600
Terms negotiable.
Nine lots to choose from.
For your appointment to view please call Rick Hawkes at Douglas Hawkes Ltd.
384-7128 598-1937 (743-4406 collect)

COACH HOUSE REALTY LTD. 381-5255

Sooke Lots
1) $13,900. Large treed lot.
2) $17,500. Broome Hill — near park.
3) $17,500. Broome Hill. Small D.P. Attractive terms.
4) $17,500. Whiffin Spit area. Level.
5) $26,900. One acre, level — view lot.

Scott Kendrew

TEN MILE POINT
A rare opportunity to buy in this exclusive area. Nine tenths-acre lot with some seaview and nice seclusion. Asking $75,000. Shown exclusively by Peter Chown. Res. 477-0767

COACH HOUSE REALTY LTD. 381-5255

Large Lot Mt. Tolmie Area $48,000
This 90x115' residential building lot is nestled in the trees amongst very expensive old character homes. Large enough to accommodate any home of your dreams. Secluded and close to all amenities. Drive by 1955 Woodley but do not walk over the property. Bruce F. Gibson.

DUNSMUIR 388-7868

TRADE
10 Acre View Lots. Ready to build on. On paved Roads. TRADE for Boat, Motor Home, Travel Trailer, etc. Call Evan Williams 388-7868 or 388-5464 Pgr. 745.

TRIANGLE MOUNTAIN Cuaulta Heights
VIEWS, TREES, WILDFLOWERS
SERVICED LOTS, ¼—2 ACRES
Take Fulton Rd. off Sooke, right on Bexhill to Cuaulta Crescent, or Walfred Rd. off Happy Valley Rd., then left onto Cuaulta Crescent.
Salesperson on site Sunday Afternoon, 2-5pm.
For information or appoinment call 658-5713.

SAEC
BUILDING LOT
LOT 7, DEERLEPE ROAD
SOOKE
$19,900
Owner anxious to sell this 101'x360' building lot. One block from the sea. Paved road, hydro and water. Call Lorraine Strandlund at SAEC 382-9255 or 478-4671.

SUMMER SPECIAL SHAWNIGAN $14,900
Nearly ½ acre, one block from the beach and club. Ownership of this lot confers membership in the country club. All the benefits of waterfront at a much lower price. ML 41061. ALLAN TRELFORD and PAT PARKER. 386-3494 (24 hrs.).
CENTURY 21 W.H. Ltd.
1037 Cloverdale Ave.
386-3494 (24 hrs.)

SEAVIEW
Excellent, 2A lot overlooking Sooke Harbour. Beach access close and you can anchor your boat in sheltered Anderson Cove. MLS. Asking price $29,500.

VIEWS
—of Harbour and city from Colwood property. Asking $33,000 Info. on both prop. with
479-1667 Ruth La Croix 385-8416
J. H. Whittome & Co., Ltd.

WHY BUY A SMALL LOT? COMpare price! Victoria district — panoramic view to Olympics, southwest exposed for solar energy. Waterfront to adjoining. Good fishing, hunting. 2.6 acres waterfront $69,500; 7.3 acres $49,500; 9.9 acres waterfront $117,500; 10.34 acres $67,500. Fertile soil, good timber. MLS.
G. Breiter 478-8493
British American Realty Ltd.
385-1431

VIEW LOT, SOOKE
½ acre building lot in area of nice homes. One block from waterfront. $18,500.
ELEANOR BRAY
477-0141 Pager 750 592-1130
CONNY YASEY
477-0141 Pager 735 477-8751
THE PERMANENT

ACREAGE North Saanich
Over 2 acres raw land, treed, almost level. Paved road to entrance, home site prepared. Well in and perc tested. Ideal for someone desiring privacy. Asking $66,000. MLS. Please call:
LYLE WICKS 477-5151, 385-2481
Swinerton Stewart Clark Ltd.
REALTY WORLD

REDUCED OPEN SUNDAY 2 P.M.-5 P.M.
Choice building sites: Creek. 10 acres. Timber. First left (Connie Rd.) after 5169 Sooke Rd. Try your offer on $47,500. Preview alone or call David Scott.
385-3435 P. R. BROWN & SONS

COTTONTREE LANE
Beautiful half acre lot in a prime Braodmead location. High, bright and sunny, ready for your custom built rancher. Compare others with this for $42,900.
DAVE HELM 595-2658
MONTREAL TRUST CO. 386-2111

SUN and Southern Exposure
1.07 Acres on Cloake Hill, North Saanich. Lot faces onto Hillgrove Road. Building site is cleared. Exclusive. $34,500.
TRICIA PARKER
D.F.H. REAL ESTATE LTD.

DEEP COVE
.85 acres pasture, drilled well, fenced. $31,000. 656-6814 evenings.

271 LOTS FOR SALE

BUILDING LOTS
$29,900 AND $31,900
Fully serviced. Ready to build. Level, treed property. Cedar Hill area. Try your offer.
JULIE MANNESS 384-3866
WAYNE BUTTERFIELD
479-7030
NATIONAL TRUST CO. 382-8101

10 LOT SUBDIVISION IN NANAIMO
10 large lots (7500 sq. ft. plus) that form their own cul-de-sac, fully serviced with sewer, water, paved street and curbs. Full price $109,000 with good terms to responsible purchaser. Call Engineered Homes, 385-6211. Eves. Harry Atkey 598-1737.

VIEW LOTS
1. .35 ac. in Dean Park — tremendous view of Gulf Islands, all services.
2. .75 Ac. Cordova Bay Ridge — outstanding view of sea and mtns. Owner will consider terms. Call TED DALE at 382-8101 anytime.
National Trust Co.

.83 ACRE DEEP COVE
Great building site in good location facing south flat pasturland. REDUCED to $28,500.
ANNETTE WALLS 656-4891
MONTREAL TRUST 656-3924

3 ACRES
$22,000
Secluded building site high off road on this quiet hillside in Metchosin. Valley views. MLS.
Jo Lennox 478-2563
Capital City Realty, 388-7557

BROADMEAD SEAVIEW
Choice building lot with spectacular view. Over 1200 sq. ft. For location call:
LINDA ANDERSON 388-4434
WESTMONT REALTY (1977) LTD.

BUILDING SITE
$15,500
.6 ac. residential lot, treed 17.5 mi. from city. OK for mobile home. Priced below assmt for quick sale. Call. ML 38839.
HERB McDANNOLD 384-6768
THE PERMANENT 382-9191

MILL BAY
Good building lot, over one acre, on hydro and water. Priced right, $20,000. MLS.
388-4434 BILL SIDHU 477-5382
388-4434 JOHN BUNYAN 383-7777
WESTMONT REALTY (1977) LTD.

CENTRAL SAANICH
Large lots (10,000 sq. ft. plus) foundation and plans included. Fully serviced and close to the sea. Just 4 lots left. Priced from $26,000. Call Engineered Homes, 385-6211. Eves. Harry Atkey, 598-1737.

WATERFRONT
14,000 sq. ft. over 120 ft. of frontage, $71,900.
Or
View lot 10,000 sq. ft. $38,000.
To view subdivision plans and lots phone 384-4549.

SACRIFICE SALE
Royal Oak Area. Cul-de-sac lots 65x110 (Approx). Vendor must sell. Offers on $28,500. MLS.
GLENN NICHOLLS
598-5144 598-7689
T. L. Mann & Associates Ltd.

CORDOVA BAY
Large residential corner lot. ⅓ acre. Asking $33,900. MLS 41190.
JIM BAILLIE 479-4594
Office 595-2121
National Trust

COLWOOD
Level lot on Kelly Rd., zoned R.I. Suitable for house or mobile home. $27,300.
652-1852 Dick Howes 656-5584
Block Bros. Realty Ltd.

LOTS — VARIOUS LOCATIONS Royal Oak Ave., Quadra-McKenzie Area and Gordon Head by UVIC in which we can build your New House. For information call Mrs. Pat Saulnier, Kasapi Const. Co. Ltd. 538 Dupplin Rd. at 386-6191 or res. 384-2197.

THROUGH THE ARBUTUS, Baker to the East, city lights dim to the glow of the setting sun. 18,000 square feet of views. For sale or build to suit. Moore & Campbell Designer Builders Co. Ltd. 384-2131, 383-3489.

DEEP COVE. 1.01 ACRES. Lovely high cleared fenced lot, Well drained sandy loam, room for horses, stately shade cedars. Schools and riding trails nearby. Municipal water available. Owner: 656-6559. Offers on $38,-500.

PRIME LOTS
Brand new cul-de-sac in Blenkinsop Braefoot Park area. The lots are treed, and very pretty. Only 5 left, asking $33,500 with terms. 652-4368.

OAK BAY
Nice, large lot — quiet area — suit ranch-style home. DOUG POWELL, 592-6417 or 386-6164 or 388-6275 #878. CASTLE PROPERTIES LTD.

LOTS FOR SALE
Large lots. Underground services Curbs, paving & street lighting. Area of fine homes. From $28,500. Terms.
MARCONI REALTY 386-3941

ONE ACRE LOT 150X300, PERC TESTED, LOVELY ARDMORE LOCATION. $32,500. NAME YOUR OWN TERMS. CALL A. KLENMAN 656-4242 OR DUNSMUIR PROPERTIES LTD. 388-7868.

MOUNT TOLMIE
We can build for you, your own destinctive home on prestigious Mayfair Drive. 2 large view lots with no rock. House and lot in $100,000 plus range. R.A. Quigg Construction Ltd. 721-3443.

FULLY SERVICED LOTS
PRICED FROM $27,250
ON NELTHORPE ST
BY SWAN LAKE
Phone Roy at 383-1141 or 383-4497 or Dianne at 383-1141 or 479-7030
Associated Building Credits.

BUILDING LOTS
$26,500 TO $29,000
Fully serviced in Saanichton area. Phone 652-1579

COURTENAY AREA
½-acre lakefront lot, mountain view, perfect for ski cabin and summer home. Private sale. $12,-500. Phone 338-5152.

GROUP OF 5 SMALL LOTS available for affordable housing. Fully serviced including sewer and u/g hydro. $110,000. Please call 656-1455.

SOOKE. SUPERIOR WOODED lots on excellent road. 2 to 3 acres from $22,000. Good elevation. 642-5508.

TOP VIEW. LOT 68, PENDER Park Drive, Dean Park Estates. $48,500. Will finance. Parksville, 468-9051

BY OWNER ¼ ACRE LOT, SERviced, ready to build on, 10 minutes from city centre. Asking $26,-500. 479-4810 after 6 pm.

BEAUTIFUL ROCKLAND LOT, $53,500. Byron Price & Associates Ltd., 385-2458.

LOTS READY FOR BUILDING in quiet Colwood subdivision. 385-6663.

4233 SQUARE FOOT LEVEL serviced building lot, Oaklands area, $25,500. 479-9522.

12,000 SQ FT LOTS, NEAR Camosun College, Interurban, 479-8074.

FULL SERVICED LOTS ON McKenzie, builder's terms, $27,900. 385-2743.

CABIN AND 2 RECREATION lots, near Shawnigan Lake, best offer. 474-1837, 386-8025.

271 LOTS FOR SALE

REAL BARGAIN
5 ACRES NORTH SAANICH
On West Saanich Rd. Why pay in the high 40's for 2 acres when you can have 5 acres of pasture, trees and a clear building site with well, hydro and driveway in. All this for $67,000. 652-4826 evenings.

BY OWNER, ARDMORE Drive, .55 acre lot, partially treed, waterview, excellent well, $34,900. 477-1645 or 388-4923.

273 PROPERTY FOR SALE

BEST OF BOTH WORLDS
Truly a rare find. This mini farm is within minutes of the city yet offers the solitude and freshness of the country. Almost 2½ acres of gently rolling land with many large shade trees is the setting for this quality rancher home. From the large open foyer, spacious living room with fireplace (parquet floors mirror bright), combined country kitchen and dining area, large bedrooms. To the full basement with full bath and a family and games room richly designed for entertaining. 2 car garage attached, with paved parking for recreation vehicles or ?? The property is further complimented by a fully modern guest cottage, well built barn with loft, a creek running through to a holding pond and fully fenced and cross fenced. Call me right away for your private viewing. $145,000.
LES ADAIR-WILLIAMS
477-0191 383-9950
Royal Trust

TOWNHOUSE SITE READY FOR BUILDING AVAILABLE NOW!
For further information, Call:
GRAYDON HOOKER
386-2111 598-2186
DAVE HELM
386-2111 595-2658
MONTREAL TRUST

Discovery Island
This 8 acre waterfront parcel adjoins the lighthouse at Seabird Point on Discovery Island. There is an old house foundation and water reservoir on one of the highest points of the island with superb sea views, just a few minutes by boat from Oak Bay. This unique property is offered for sale or trade by owners, P.O. Box 548, Victoria, B.C., or call Ann Scott during business hours at 386-1481.

Potential Commercial
Approximately 48,000 sq. ft. plus older duplex. Prime area in Gordon Head on Shelbourne. Asking potential re-zoning price. For any information phone: 477-5894.

COMMERCIAL PROPERTY, zoned C1, for sale or lease, near Hillside Ave. Large lot, 60x125, with shop and living quarters. 3 bedrooms up and kitchen, etc. on ground floor. 595-1443.

.68 ACRES, SIDNEY, CONVEnient beach, schools, bus. $34,000. 656-4074

274 PROPERTY WANTED

CASH FOR
Land for development for subdivision, lots in the Victoria area. Kasapi Construction, 386-6191.

280 ACREAGE FOR SALE AND WANTED

10 ACRE LOTS
$35,900-$51,900
35 — TEN ACRE LOTS, ALL WELL TREED, SOME WITH GOOD VIEWS. LOCATED IN METCHOSIN AREA APPROX. 20 MINUTES FROM THE CITY. BUILD YOUR HOME NOW OR HOLD AS INFLATION FIGHTER, ACT QUICKLY WHILE SELECTION IS GOOD. CALL ANYTIME, FOR ADDITIONAL INFORMATION ABOUT THE PROPERTY AVAILABLE FINANCING. EXCLUSIVE WITH
GALE CHRISTENSON
477-0191 477-7047
384-8001 JACK WITHAAR 478-5208
ROYAL TRUST

10 ACRES WITH WELL
$56,900
Delightful tree covered 10 acres on good road. Well is in. Building permit ready to be picked up. Hydro in. Blasted and levelled for building site of Strata Duplex. Metchosin-Happy Valley area. Off Neald Rd.
JULIE MANNESS 384-3866
WAYNE BUTTERFIELD
479-7030
NATIONAL TRUST CO. 382-8101

115 ACRES
45 acres of this land is now under serious consideration for down zoning to 5 acres — 2 acre minimum. Views on much of the property overlook Juan de Fuca and Haro Straits. 4 miles to the new Hospital by paved road and in the 7 mile circle to City Hall. Excellent future potential can be verified. Please ask for our portfolio. It looks very interesting. $350,000.
385-7721 BILL WEISS 598-8443
REID TOPP
385-7721 388-6275 PGR 619
GARDNER REALTY LTD.

DUNSMUIR 388-7868

LOOKING FOR LARGE ACREAGE? I HAVE ACCESS TO SOME. CALL: BING RICHARDS, 388-7868 or 388-5464, Pager #732.

VIEW ACREAGE
Looking over Elk Lake is this excellent 1.6 ac. property with a delightful, spacious, 2-BR., full-basement home. Extra BR. down with lge. rec. room — beautiful grounds lge. dbl. garage, lge. green house with power — asking $87,900.
C. ATKINS 388-4434 B. BROWN

35.9 ACRES
You'll love country living on this 35.9 acres of pasture land. 2 character homes, one 4-bedroom, one 3-bedroom. A stall barn 41x33', shed 36x25' and large quonat hut 65x39'. All make this country farm in Sooke an ideal plan to raise cows, horses or? MLS. 41246. $155,000. MARG EMMERSON 658-8386. CASTLE PROPERTIES LTD. 386-6164.

REDUCED
OPEN SUNDAY
2 P.M.-5 P.M.
Choice building sites. Creek. 10 acres. Timber. First left (Connie Rd.) after 5169 Sooke Rd. Try your offer on $47,500. Preview alone or call David Scott.
385-3435 P. R. BROWN & SONS

10 ACRES
$66,900
Close to observatory. Tremendous estate type property. Nicely treed affording privacy and seclusion. Vendor may accept trades for more info call.
386-3231 388-6275
RAY MILAN Pager 2495
BLOCK BROS. REALTY LTD.

MILL BAY
2 AC. TREED LOTS
$24,500 — 20% DOWN
PAVED RDS—PIPED WATER
APPROVED SEPTIC SITES
RICK AT D. HAWKES LTD.,
384-7128 598-1937
OR 743-4406 COLLECT

280 ACREAGE FOR SALE AND WANTED

ACREAGE WANTED TO RENT, around Victoria, suitable for horse, with house and barn. 385-5932.

4.75 ACRES, TREED, RESIDENtial parcel, Elk Lake, by owner, 658-5074.

285 UP ISLAND PROPERTIES

malahat realty ltd.
P.O. Box 40
Mill Bay, B.C.
743-5525

CUSTOM DESIGNED IN AREA OF EXECUTIVE HOMES
One year old custom designed home on quiet cul de sac. This quality Tudor style home has over 2200 sq. ft. finished living area, including 4 bedrooms, separate dressing room, two 4-piece bathrooms, plus one two piece powder room. A sewing room with delightful sea views, a large sunken living room with brick fireplace, dining area, large kitchen with family room off. Very good quality floor covering throughout, and as the house has a south easterly exposure the rooms are beautifully bright. There is a large two car built-in garage, a sundeck with sea view and a nicely landscaped garden. Owners are being transferred so this home is very realistically priced at $79,900.

GRADUATION TIME
Plan now for the future, grow your own food supply, chickens, turkeys, vegetables, raise a couple of goats for milk. It's all being done on this approx. ¾ acre mini farm. There is a barn for the goats and there feed etc. A good size workshop, poultry run, greenhouse, metal tool shed. Property has excellent water supply and is fenced and crossed fenced. A six year old very attractive 4-bedroom home which nestles amongst the trees has a large cental fireplace which helps reduce heating bill, has beamed ceilings and a large secluded patio. Truely a lovely family home from which the owners are graduating to a larger farm. Don't miss this at $69,900.

WOODEN WONDER
1560 sq. ft. custom design and built by European craftsman to whom quality is prime consideration. This 3 br cedar home has many attractive features, large Lr with heatilator fp, large dr, studio or 4th br. Two bathrooms and compact kitchen, large insulated workshop, could be easily reverted to in law suite or guest cottage and has its own services including septic tank. There is also a highly productive kitchen garden, lawns and shady trees and all on a half acre lot in good subdivision. This won't last at $74,500 so check it out now.

TROUT FISHING IN YOUR OWN BACK YARD?
Yes, it's possible—and profitable! Come and see this delightfully secluded two acre property with year round creek and trout pond. Plenty of fruit trees, flowering shrubs and perennials, plus a good vegetable growing area. All attractively arranged to let you enjoy sunny lawns, shade areas and a restful view. Oh yes, there is an 1100 sq. ft. two bedroom home with 572 sq. ft. insulated garage built on (could make two more bedrooms and a second bathroom) well built and very functionable heatilator fireplace, veranda and patio, plus another detached 360 sq. ft. garage/workshop. Very well priced at $84,500.

HOME ON ALMOST ONE ACRE $49,900
For the bargain conscientious. Compact, 3-br home with room for chickens etc. Small chicken coup with run. Many young fruit trees and good garden. Good water supply. This price qualifies for the government grant of $2500, now subject to purchaser qualification. Mill Bay properties are MOVING fast, don't miss seeing this one.
For more info on above please call:
TOM BURDGE 743-9398
LISA MADIGAN 746-6990

COURTENAY PROPERTY
ONLY 7 AVAILABLE
— 5 Acre Semi River Parcels, $17,000 each. 11 Miles from Courtenay.
For further information call HARRY SQUIRE, 334-3427 or 334-3111. Address letters of inquiry to BLOCK BROS. REALTY, 449-5th St., Courtenay, B.C. V9N 1J7.

PANIC IN PARKSVILLE
Owner must sacrifice new 2 bedroom townhouse, adult oriented, 933 sq. ft., private patio, best offer over $27,900. 309 Molliet St, Parksville.
Open Sat. & Sun. 1-4
530-3295

1100 FT. WATERFRONT
26 ACRES on main "YACHT LANE." Good fishing area. Would make super resort. Full price $75,000 with low down payment.
MARJ THOMPSON
477-0141 478-8706
THE PERMANENT

HOME ON THE LAKE
Large home on Bear Lake in the Cowichan Lake Area. This home has 7 Bdrs. 2 baths kitchen, DR. and LR., plus a sep. 2 car garage. An ideal summer or all year home with private float for your boat or swimming. DOUG PAYNE 658-5833 or 477-7121. A. E. LEPAGE WESTERN LTD.

FOR SALE BY OWNER, unique 5 year old cedar home with sundeck on approximately one nicely treed acre. Cedar finishing throughout, livingroom with vaulted ceiling and oak parquet floor. Two bedrooms, master with w/w carpet. Greenhouse and large garden. Coombs near Parksville. Asking $42,000. Phone 248-6316.

UCLUELET 2¾ ACRES
Cedar log cabin home situated Ucluelet Inlet, all facilities, 2 bedrooms, living room, kitchen, bathroom, inside FP. Ocean view from across road. 5 minutes from village, $50,000 cash. 652-3124, 9-12 am. or 4:30-7:30 pm.

BUY LAND
1. One point seven acres Shawnigan Lake. $23,900. MLS 41332.
2. Half acre, Mill Bay, water at property line. $23,000. MLS.
Please call anytime.
477-0191 JACK MOEN 658-5448
Royal Trust

LAKE COWICHAN
2500 sq ft post and beam log. 4-5 bedrooms, 2 up, 2 down, 20 X 30 livingroom, huge fireplace on 2 acres choice, view property in village. All services. Approx 1 acre fully subdividable. By owner, $75,000. 749-3547 or 749-3928.

MILL BAY
2 AC. TREED LOTS
$24,500 — 20% DOWN
PAVED RDS—PIPED WATER
APPROVED SEPTIC SITES
RICK AT D. HAWKES LTD.,
384-7128 598-1937
OR 743-4406 COLLECT

1¼—ACRES WATERFRONT. $93,000. 20-minutes north of Nanaimo, view Nanoose Bay and mountains. 1300 sq. ft. older split level, rental cottage, garden, good well, carport and sundeck, secluded. By owner. 112-468-9450 after 6 pm.

5 ACRES PARTLY CLEARED with 3 bedroom trailer. Good water supply, good location for commercial or sports fishermen. $45,000. 112-728-3216 or write P.O. Box 109, Bamfield, B.C. V0R 1B0

Soft, So Soft!

Printed Pattern

9444

SIZES 8-20
by Marian Martin

The dress has gone EASY, SOFT, FLUID! Looks and feels marvelous on, in so many fabrics —jersey, tissue crepe, voile. Sew it now for fall doings.
Printed Pattern 9444: Misses Sizes 8, 10, 12, 14, 16, 18, 20. Size 12 (bust 34) takes 2¾ yards 60-inch fabric.

$1.50 for each pattern — cash, cheque or money order. Add 25¢ for each pattern for first-class mail and handling. Send to: Victoria Press Ltd., Pattern Dept., 109 Crockford Blvd., Scarborough, Ontario, M1R 5B4. Print plainly pattern number, your name, address.

CUT CLOTHING COSTS with our NEW FALL-WINTER PATTERN CATALOG . . . sew a new wardrobe for less $$$. Free $1.50 pattern coupon. Catalog, $1.
107-Instant Sewing $1.50
127-Afghans 'n' Doilies . . . $1.50
128-Patchwork Quilts $1.50
129-Quick/Easy Transfers . $1.50
130-Sweaters-Sizes 38-56 . $1.50
131-Add a Block Quilts . . . $1.50

Pleasure to Put On

Printed Pattern

9349 SIZES 10½-20½
by Marian Martin

You can't help but have a lovely time wherever you go in this silken shaping. Falls easily, slenderly beneath the scooped neckline. Cap sleeves are a plus.
Printed Pattern 9349: Half Sizes 10½, 12½, 14½, 16½, 18½, 20½. Size 14½ (bust 37) takes 2 5/8 yards 60-inch.

$1.50 for each pattern — cash, cheque or money order. Add 25¢ for each pattern for first-class mail and handling. Send to: Victoria Press Ltd., Pattern Dept., 109 Crockford Blvd., Scarborough, Ontario, M1R 5B4. Print plainly pattern number, your name, address.

CUT CLOTHING COSTS with our NEW FALL-WINTER PATTERN CATALOG . . . sew a new wardrobe for less $$$. Free $1.50 pattern coupon. Catalog, $1.
107-Instant Sewing $1.50
127-Afghans 'n' Doilies . . . $1.50
128-Patchwork Quilts $1.50
129-Quick/Easy Transfers . $1.50
130-Sweaters-Sizes 38-56 . $1.50
131-Add a Block Quilts . . . $1.50

285 UP ISLAND PROPERTIES

HELP!
Foreclosure's Imminent Our Losses Are Your Gain
$5000 DOWN, three acres fenced, 1363 sq.ft. ranch-style home, three bedrooms, 1½ baths, family room, living room, fireplace, lovely kitchen and dining room, 3-stall barn with loft, end of cul-de-sac. Mill Bay area. $74,900.

$500 DOWN, 1-acre corner lot on private water system, quiet park-like setting, Mill Bay area, $18,-500.

$10,000 DOWN, Investment property, 80 acres of beautiful rocky farmland, Shawnigan Lake-Mill Bay area, permission granted to subdivide into two parcels. Priced less than tax and real estate appraisals. Full price $120,-000.

$1 DOWN, three 2-acre lots, subdividable into six 1-acre lots. These lots are located in a park-like setting on cul-de-sac in Mill Bay. Full price $96,000.

$1 down, 20.5 acres on Shawnigan-Mill Bay road, passed third reading for Mobile Home Park, this land is selectively treed in a beautiful quiet setting with year-round creek. Prepared and ready for your development. $500,000

PHONE 743-5045
This is not a Real Estate ad but realtors are welcome.

ISLAND RETREAT
Easy access 2.11 acres at Mill Bay offering a unique building site ready to build on, drilled well in. Frontage on three roads. Clear title, offered at $38,500. MLS.
LES ADAIR-WILLIAMS
477-0191 383-9950
Royal Trust

YEAR ROUND GET-A-WAY
This 11 year old, 4 bedroom cottage is situated just past Youbou across the street from the shores of fabulous Cowichan Lake. Plenty of seclusion yet friendly neighbours nearby. Small community. Asking $35,900.00.
MUST BE SOLD.
MLS
GARY BRIDGE
384-6119
Realspan Properties 388-6454

HOW TO WRITE
A GOOD
CLASSIFIED ACTION
AD

1—IT'S BEST to start your ad with the name of the article or service you have to offer. If you have an apartment, room, etc., for rent, or property for sale; start your ad with the location.

2—BE CLEAR. Readers respond more quickly and favorably by giving complete, definite information. Always include the price in your advertisement.

3—MAKE IT EASY for the reader-prospect to reach you. Always give your telephone number or your name and address. If you do not have regular hours, state a preferred time for the prospect to get in touch with you.

4—PLAY SAFE. You get the greatest reader attention by using consecutive insertions. A six-day order is best and costs less, and you can, of course, stop your ad as soon as you get the results you want. You pay only for the days your ad appeared. Lower yearly rates are available to those who wish to keep their services or products before the public.

5—PLACE YOURSELF in the reader's position and ask yourself what you want to know about your offer. The answer you give will make a good Want Ad.

6—GIVE YOUR PROSPECT every inducement you can with good copy. Classified action ad readers have the money and are already interested in buying the merchandise or service you have to offer; the details and information you give are the most important.

7—TO PLACE YOUR AD, call 386-2121, your direct line number to fast Want Ad action. A courteous, efficient advisor will be glad to help you word and place your order. And remember, Classified Action Ads afford you the most complete coverage. Telephones are open 8:00 a.m. to 6:00 p.m. Monday through Friday, 8:00 to 5:30 p.m. Saturday. Don't allow the reader to speculate.

285 UP ISLAND PROPERTIES

150' OF SUNNY LAKE FRONTage and 2 storey building suitable for several families for summer or permanent use or ? Potential income available to offset expenses. Victoria Press Box 568.

LARGEST LOG HOUSE IN B.C. 6-bedroom, rumpus room, massive rock fireplace with jewelry heart, many extras. Near Duncan. For sale by owner, 246-4428.

NANAIMO, BY OWNER, 1470 square foot 3 bedroom split level. Rock fireplace living room, rock wall and wood stove in rumpus room. $79,900. 477-7150

RESIDENTIAL HIGH BANK waterfront lot, overlooking Georgia Strait in Nanaimo. Serviced 112'x300'. Owner 112-758-1826 or Box 872 Nanaimo, $36,000.

CAMPSITE FULLY SERVICED, 2460 Recreation Rd., Shawnigan Lake. 386-1607 before 10 am.

10 MINUTES SOUTH OF NANAIMO, .66 acre in new subdivision. 385-3873

FULLY SERVICED 80X130 treed lot, central Comox. In area fine homes. $13,500. 598-4464.

WATER VIEW
Now under construction 3-BRM home on a large lot (130x130) overlooking Saanich Inlet at Mill Bay. Built to take full advantage of your water view from living room, dining room, and kitchen. Next to a wilderness park. Clar s and oysters only 5 min av y. Asking price $65,000. Occupancy Aug. 15. For further information and choice of carpets call:
479-4105 G. L. Lloyd 477-841
Block Bros. Realty Ltd.

293 GULF ISLAND PROPERTIES

CANADA TRUST
GULF ISLANDS DIVISION

NORTH PENDER ISLAND
Quiet retirement home on ⅔ acre by Irene Bay, 2 bedrooms, workshop, glimpse of ocean, fully serviced. $59,000.

West Coast modern on treed lot close to ocean. Special features such as curved stairway to loft type bedroom, sunken tub, etc. Will trade for mainland property. $59,500.

Oceanfront cottage at Boat Nook with its own sandy beach. $67,000.

Two large serviced lots on Razor Point, SW outlook, $12,500 and $12,000.

Builder's special by Shingle Bay. Approved culvert and driveway, dangerous trees removed and site prepared. $15,000.

Treed lots from $5,000.
Oceanview lots from $9,000.
Lakefront lots from $11,000.
Acreage from $18,500.

GALIANO ISLAND
Phillimore Point — 220' SW oceanfrontage. Includes dock space and water. Access by boat or logging road. $35,000.

Spotlight Cove — 3-bedroom cedar Panabode with huge view deck by beach access. $59,500.

MAYNE ISLAND
Walk to ferry — new double wide deluxe mobile home, 3 bedrooms, 2 bathrooms, new appliances, deck on 2 sides, superb oceanview, just $55,000. Adjoining lot with same view, $12,000.

For information on these and many more write or phone Jim Leake, Gulf Islands specialist.
Residence Tsawwassen 943-7862
Thieves Bay, North Pender Island 629-3464
Office, 6380 No. 3 Road, Richmond, V6Y 2B3 278-3531

P.R. B
P. R. BROWN AND SONS LTD.

WATERFRONT COTTAGE
EXCELLENT, year-round hideaway on secluded Saturna Island. For $54,900 you get a well-built, two-level, 10-yr.-old log siding cottage. Electric heat plus fireplace, range, good well, and plumbing. All on over ½ acre of good land on Tumbo Channel. Ideal for author, artist, and a good fishing area. This is the time to enjoy it! Clear Title, early poss. on completion.
STAN WINTERBOTTOM
385-3435 598-2253

NEW AND HUNGRY!
My home is on Pender and I am ready to serve you.
1. Quality lakefront home, 2 bdrms, treed. All services in. $47,900.
2. Treed oceanfront. All services, cul-de-sac. $26,900, ½ cash.
3. Superb oceanview. Hydro, phone. $12,900, $4,000 down, $115 mo.
4. Magnificent oceanfront or view acreage? Make an appointment with me to see Neptune Estates.
5. Call me collect, at home, Steve Patton, 112-629-3734 or 946-8521.
PACIFIC SHORE REALTY, #3-5007-47A Avenue, Delta, B.C. V4K 1T9.

SALT SPRING ISLAND.
Walk to stores, cosy 3-bedroom home on quiet cul-de-sac, in Ganges plus guest cottage/workshop, lovely grounds. Only $46,000, offers.
WATERFRONT at LOW PRICE 3-bedrooms, large sundeck to watch the freighters sail by, great vacation home or retirement retreat. Offers to $59,000. Betty Valdez, 112-537-5521 days, 112-537-9754 evenings.
Islands In The Gulf Real Estate
Box 570, Ganges.

N. PENDER ISLAND WATERVIEW LOT
Approx. 50' to shore. This is a large well-treed gently sloping lot overlooking Thieves Bay. Hydro and water to lot. Will consider all reasonable offers or trades. Listed at $14,500. Clear title. Call:
ROMA MOLYARD Eves. 384-4827
Royal Trust 384-8001

GABRIOLA ISLAND
To have and to hold! Recreational use now, park your trailer, build later. 15 Minutes by ferry to Nanaimo. Hourly service. Feel the peace and quiet of the Island, yet no isolation. Offers on $6,000.
KATHLEEN LUCAS
386-3231 592-2159
BLOCK BROS. REALTY LTD.

SATURNA ISLAND
Ideal waterfront lot for your new summer home. Nearly 1 ac. with 96 ft. of beach frontage, on East Point Road. Approx. 8 mi. from B.C. Ferry wharf. M.L.S. $30,000. PAGE ELWELL 477-3988 or 382-8101.
National Trust Co.

SOUTH SALTSPRING
Opportunity knocks. Excellent 2-bdrm, 3 acre across from waterfront. Looking for an offer.
Brian Ripley 388-7557
Capital City Realty Ltd.

NORTH PENDER, OVER 6 acres, spectacular view of Gulf Island, southern exposure, hydro, near ferries. $29,000. 478-0231 mornings and evenings.

FOR SALE MUDGE ISLAND ¾-acre waterfront, complete with 1-room cabin, furnishings and boat and motor. $30,500. 477-1461.

GABRIOLA ISLAND. NICE level ½-acre treed lot. $8500. 477-1461.

GABRIOLA ISLAND, 1½ acres, near Silva Bay Marina, $16,500. 112-725-3451. 112-752-6153. Box 506, Tofino.

10 ACRE HOMESTEAD WITH 2 homes, fruit trees, fields. Galiano. 112-539-2868.

2 ACRE, SEMI-WATERFRONT lot. Ruxton Island. $7,500. 112—224-1241 (Call Collect.)

Deaths and funerals

305 DEATHS and FUNERALS

DAY — In hospital, on July 19, 1979, Mrs. Daisy Evelyn Day, age 87 years, born in England, late residence, 4481 Interurban Road, Saanich, B.C. She is predeceased by her husband, Fred, 1946 and her son, Reg, 1976. She leaves a son, Fred, Saskatoon, Saskatchewan; grandchildren, great grandchildren, great great gandson.
Memorial service will be held in the Sands Funeral Chapel of Heather, 317 Goldsream Avenue, Colwood, B.C. on Monday, July 23, 1979 at 1:00 P.M. Brigadier William Hosty officiating.
SANDS — COLWOOD

DEWHURST — In Victoria on Friday, July 20, 1979, Mr. William Ronald (Rod) Dewhurst of 2603 Prior St., aged 54 years, born in London, England and a resident of Victoria since 1974. He leaves his loving wife Pat; two sons, Colin and Russell; one daughter, Gaynor; his father, Edwin; one brother, Edwin of Victoria; one sister, Patricia of Hamilton, Ontario; two sisters, Sybil and Jeanette in England; Uncle Tom Dewhurst and cousin Flos Prior of Victoria.
Funeral service will be held on Tuesday, July 24, 1979, at 10:00 a.m. in McCall Bros. Chapel with Canon W. E. Greenhalgh officiating, followed by cremation.

IRVING — On July 20, 1979, in Victoria, B.C., Miss Gladys Blanche Irving, a resident of Victoria for over 65 years. Miss Irving was a niece of the late Honourable William J. and Mrs. Bowser. She leaves two half brothers: Colin C. Irving of No. Kingston, Rhode Island; Stirling R. Irving of Altadena, California; her half-sister, Mrs. Mildred Foote of Port Colborne, Ontario and her nephew, Arthur Hoadley Mitchell of Edmonton, Alberta. She was active for many years with the Canadian Red Cross.
Funeral service will be held on Tuesday, July 24, 1979, at noon in the Chapel of St. Mary's Church, Oak Bay. Flowers gratefully declined. Hayward's Thomson and Irving in care of arrangements.

HAY — In the Vancouver General Hospital, Vancouver, B.C., on July 19, 1979, Mrs. Luella Isabella Hay, aged 73 years, born in Quebec, late residence, 2460 Baker View Road, Mill Bay, B.C.; formerly of Victoria, B.C. and Swift Current, Saskatchewan. She leaves her loving husband, Bert, at home; sons, Gordon, Edmonton, Alberta; Tom, Edson, Alberta; and Melvin, Bashaw, Alberta: daughters, Mrs. F. (Dorothy) Olkovick, Victoria, B.C., Mrs. M. (Madeline) Kern, Taber, Alberta; and Mrs. A. (Florence) Howarth, Calgary, Alberta; nineteen grandchildren; two great grandchildren; sisters, Mrs. Eva Ailsby, Swift Current, Saskatchewan and Mrs. Leona Giles, Ernfold, Saskatchewan. Mrs. Hay was a long time member of the Centennial United Church, Victoria, B.C.; a member of the Hampton Silver Threads and organizer of the Hampton Singers, Saanich, B.C.; the Cobble Hill Alltones and was on the executive of the Old Age Pensioners, Duncan, B.C.
Service in the Sands Funeral Chapel of Heather, 317 Goldstream Avenue, Colwood, B.C. on Tuesday, July 24, 1979 at 11:00 a.m. Rev. R. G. Attwell officiating. Interment at the Hatley Memorial Gardens.
SANDS — COLWOOD

JACKSON — In Victoria, B.C., on July 16, 1979, Mrs. Ethel Henrietta Jackson, aged 84 years, born in London, England, late residence, 1780 Fairfield Road. Predeceased by her husband, John Jackson. She leaves many friends in Victoria, B.C. and Qualicum Beach, B.C.
Private service. Cremation. Arrangements by the Sands Mortuary Limited, 1803 Quadra Street, Victoria, B.C.
SANDS — VICTORIA

LAVALLEE — At Deer Lake, suddenly, July 19, 1979, Gary Bruce, age 28. Dearly beloved son of Vern and Doreen. He will be sadly missed by sisters, Mrs. Gaye Warren, Mrs. Wendy (Gary) Hardisty, Mrs. Jo-Anne (Paul) McIntosh; brothers Garth and Ray (Heather). Also survived by nieces, Jaquiline, Susan and Teresa and nephews John, Gordon, James, Paul and Joseph. Numerous other relatives.
Cremation and service to be held in New Westminster.

McMAHON — In hospital, on July 19, John Herbert McMahon in his 92nd year, of 2959 Eastdowne Road. Predeceased by his wife, Elizabeth in December, 1977, he is survived by three daughters, Mrs. Lillian Martin of San Leandro, California, Mrs. Betty Reebie of Ottawa and Mrs. Winnifred Crowe of Victoria; son, Douglas McMahon of Hayward, California; 8 grandchildren, 4 great-grandchildren.
Remains will be forwarded to Rae's Funeral Home, Shoal Lake, Manitoba for service and interment. Hayward's Thomson and Irving in care of arrangements.

PRITCHARD — On July 20, 1979, at the Royal Jubilee Hospital, Edith G. Pritchard of 1251 Camrose Crescent, born in Minnedosa, Manitoba. She is survived by her loving husband, Vaughan; two sons, Jim of Peterborough, Ont., and John of Ottawa, Ont.; six grandchildren; and one brother, Frank Grover of Prince Rupert.
Funeral services on Tuesday, July 24, 1979, at 3:30 p.m. in McCall Bros. Family Chapel.

PURDY — In Victoria, on July 18, 1979, Mary Purdy, aged 91 years, a pioneer resident in Victoria for over 70 years, born in County Antrim, Ireland, widow of James Purdy. She is survived by three daughters, Mrs. Zelma Swanson, Mrs. Mary Bennett and Mrs. Margaret Rice; two sons, William John (Bill) and Jim Purdy; nine grandchildren and 12 great-grandchildren.
Funeral service on Monday, July 23, 1979, at 2:00 p.m., in the MAIN CHAPEL of McCall Bros., Rev. Angus Jack officiating, followed by interment at Colwood Burial Park. (Flowers gratefully declined, memorials if desired may be sent to the Independent Living Housing, Society for the Handicapped, 1015 Falmouth Road, Victoria, B.C.

REDFERN — On July 17, 1979, Joe Thompson Redfern, aged 96 years, of 336 Simcoe Street. Born in Chesire, England, and a long time resident of Victoria, formerly of Moose Jaw. Mr. Redfern was a member of C.P.R. Vet's Assoc., and Silver Threads #3 Old Age Pensioners.
Funeral service will be held on Tuesday, July 24, 1979, at 11:00 a.m. in Hayward's Thomson and Irving Chapel, 1625 Quadra at Balmoral, followed by cremation.

REID—On July 20, 1979, in Victoria, Hugh Reid, aged 89 of 2781 Kingswood; a long-time resident of Victoria. He is predeceased by his wife, Susan, in 1970 and two daughters: Mrs. Agnes Woods and Mrs. Mary Goard. He is survived by four daughters: Mrs. Susan Balackie of Vancouver, Mrs. Margaret Rhode and Mrs. Jessie Willliams of Victoria, and Mrs. Myrtle Christie of Courtenay; six sons: James, Hugh, William and Hector, all of Victoria, Archie of Nanaimo and Andrew of Brandon, Manitoba; also numerous grandchildren, great-grandchildren and great-great-grandchildren.
A PRIVATE funeral service will be held on Monday, July 23, 1979 at 2:30 p.m. in the Family Chapel at McCall Bros. Followed by cremation. (Flowers gratefully declined.)

305 DEATHS and FUNERALS

WALKER — Mrs. Florence. Aged 77 years. Beloved wife of Russell of 3962 Cedar Hill Road. Passed away Thursday, July 19, 1979, in Victoria. Born in Winnipeg, Manitoba, and resided in Victoria for the past five years. She is survived by her loving husband; two sons: Bruce of Victoria, and Derwood of Winnipeg, and daughters-in-laws, Gwen and Aihlin; seven grandchilren: Linda Stone and husband Greg, Kevin, Wendy, Michael, Patti Pearce, Lori Ball and husband George, Glen, and great-granddaughter Jodi.
Service will be held on Saturday, July 21, 1979 at 2:00 p.m. McCall Bros. Chapel, Vancouver at Johnson Street. Rev. Franck Patterson and Pastor William Johns officiating. Graveside service will be held in Winnipeg, Manitoba, on Monday, July 23, in the Elmwood Cemetery, Rev. R. Johnson officiating. C/O Thomson Funeral Chapels, Broadway at Furby, Winnipeg.

308 CARDS OF THANKS

THE FAMILY OF THE LATE James P. Bartlett wish to extend their sincere thanks and appreciation for the many acts of kindness, and letters of sympathy, received from relatives and friends on the occasion of our recent loss of a loving husband and father.
Carol, Kim, Jean Anne, Wendy and Robyn Bartlett.

The family of the late Mr. Samuel Button wish to thank his many friends and neighbours for their many acts of kindness, floral tributes and charitable donations. — R. and L. Button, Chelmsford, England; Mrs. Howard and Mrs. Thurlow, Irswich, England.

May we offer our deep appreciation and thanks for the kindness shown and comforting messages of sympathy and memorials in memory of Norm. Also to the staff of Nurses and Doctors of Intensive Care Unit at Victoria General. Doreen Young and family.

309 IN MEMORIAM

RENYK - IN LOVING MEMORY of John Renyk, July 21, 1978,
Nothing can every take away
The love a heart holds dear.
Fond memories linger every day,
Remembrance keeps him dear.
Marion

309 IN MEMORIAM

THEY SHALL GROW NOT OLD AS WE WHO ARE LEFT GROW OLD, AGE SHALL NOT WEARY THEM, NOR THE YEARS CONDEMN, AT THE GOING DOWN OF THE SUN, AND IN THE MORNING, WE WILL REMEMBER THEM.
WITH GRATITUDE, SANDS

310 FUNERAL DIRECTORS

Sands
FAMILY OWNED and OPERATED
Since 1912
Victoria's 2 Dignified and Reverent Chapels
"Memorial Chapel of Chimes"
"Family Chapel of Memories"
1803 Quadra St.
Your Seven community chapels

VICTORIA	388-5155
SIDNEY	656-2932
COLWOOD	478-3821
DUNCAN	746-5212
LADYSMITH	245-2331
NANAIMO	753-2032

We Care About Vancouver Island Families

Sands

McCall's

MONDAY
HICKS
Mrs. Margaret
1:00 p.m. FAMILY CHAPEL
PURDY
Mrs. Mary
2:00 p.m. MAIN CHAPEL
REID
Mr. Hugh
2:30 p.m. FAMILY CHAPEL
JOYNER
Mr. William Reginald
3:30 p.m. FAMILY CHAPEL
TUESDAY
DEWHURST
Mr. William Ronald (Ron)
10:00 a.m. MAIN CHAPEL
PRITCHARD
Mrs. Edith
3:30 p.m. FAMILY CHAPEL
McCALL BROS. Funeral Chapels
1400 VANCOUVER STREET AT JOHNSON
For Funeral Information
Phone 385-4465

Hayward's (B.C. Funeral Co.)
Thomson & Irving
Funeral Chapels
1625 Quadra St.
386-3505

CUNNINGHAM FUNERAL CHAPEL
1155 FORT STREET
Phone 384-5512 or 384-8626
Offering dignified moderate service for all. Geo. S. Cunningham, owner, manager.

FIRST MEMORIAL SERVICES
Serving the Public and Exclusive Area. Undertakers for the Memorial Society of B.C. 658-5244.

311 MONUMENTS

STEWART MONUMENTAL WORKS LTD.
ESTABLISHED 1896
Marble fireplace and tabletops.
1403 May St. 384-3452
Memorial of Distinction

Mortimer's Monuments
383-6421
709 KINGS RD. (at Douglas)
FOUNDED 1877

312 FLORISTS

DAISY CHAIN Florist
382-2512 435 Simcoe St.

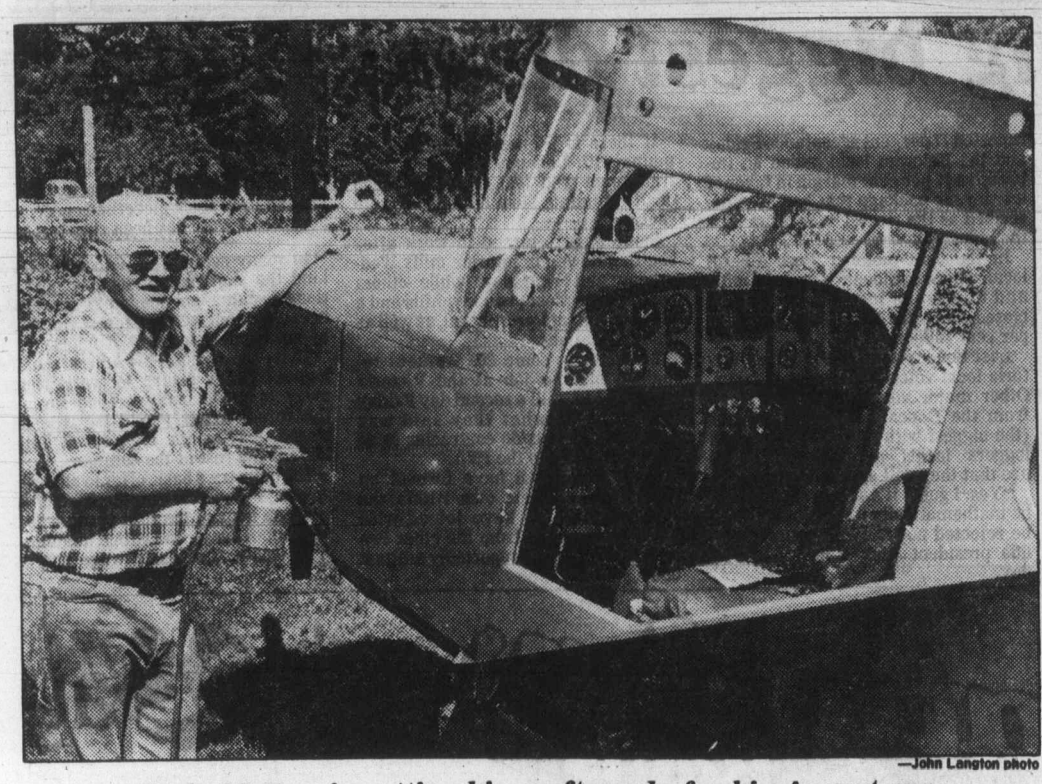

—John Langton photo

Curly McRae is getting his craft ready for big August run

Qualicum Beach flyer in antique-planes race

QUALICUM BEACH — The Canada Dry Air Race for antique planes and home-built aircraft will be starting from Delta air park Aug. 5 and ending in Toronto six days later.

And it will feature a competitor from this area.

Antique planes must be at least 25 years old and no craft can have a cruising speed of more than 100 miles per hour.

Curly McCrae, who keeps his two-seat Fleet Canuk at the Qualicum Airport, will be one of the approximately 40 entrants in the race.

He said he was looking forward to a lot of fun and excitement.

He said the sight of small, old planes flying over the Rockies will be spectacular, especially the planes with open cockpits.

Some of the pilots will wear costumes reminiscent of the Red Baron, with helmets, goggles and long scarves.

McCrae's plane was built in 1947 and he rebuilt it himself about 18 months ago.

Now he is checking it from end to end and giving it a new coat of paint. It has a radio, but no radios will be used in the race.

McCrae said the radio controls will possibly be sealed in such a way the seals can be broken if an emergency should arise.

As the planes will not be using radios, they cannot stop at major airports. They will therefore stay overnight at smaller airfields.

The first stop will be at Trail, then the planes will go onto Calgary, proceed to Moose Jaw, Winnipeg, and drop down into the United States for a night at an airport in Wisconsin.

They will then return to Collingwood in Ontario and complete the course the following day with a flight to Toronto.

McCrae said the event is more of a rally than a race.

Each pilot, before setting out in the morning, will have to give his estimated time of arrival at the evening stopover.

Points will be given for every minute a plane is early or late and the pilot with the least points at the end of the race will be the winner.

McCrae said entries will be limited to about 40 because some of the airports are too small to accommodate more visiting aicraft.

Pilots and co-pilots will camp overnight under the wings of their planes.

Duncan student wins scholarship

Margaret Gillatt of 377 Beach Drive in Duncan has won a $1,000 scholarship awarded by the B.C. Government Employees' Union.

She wrote a 2,000-word essay on "the role of public service unions in your community and how they affect you."

Students applying for the scholarships must be a relative of a member of the BCGEU and have an academic standing of C+ or better.

The winner is the daughter of BCGEU member Mrs. Joan Gillatt and she plans to enroll at the University of Victoria this fall.

The Rotary Club of Chemainus, meanwhile, has received a grant of $8,000 to carry out improvements to the public boat ramp at Crofton.

The grant, announced recently by Provincial Secretary Hugh Curtis, comes from provincial lottery funds.

The $8,000 is approximately half the total cost of upgrading the launch site. The balance will be met by North Cowichan municipality.

Port Hardy and Port McNeill, meantime, will be paid a visit by the navy in mid-August.

Four Canadian Navy training vessels are due to make visits, according to reports.

The minesweepers HMCS Fundy, Cowichan, Chaleur and Chignecto are due in port Aug. 16.

They will take on water and discharge garbage and leave the following day for three days of junior officer training manoeuvres in local waters, also paying an overnight visit to Port McNeill on Aug. 20.

Parents threaten pullout of pupils

By RUTH McKELLAR
Colonist corespondent

COAL HARBOR — Parents of children from the Quatsino Indian Band have threatened to keep their children out of school this fall, unless fired teacher Flora Sholdice is reinstated.

Sholdice, according to district schools superintendent Michael Roscoe, was a probationary teacher, acting in her learning assistance capacity.

He said her dismissal came after "a series of incidents," which included her relations with other teachers.

At one time she was alleged to have been rude to her principal while she was intoxicated.

Roscoe said that was last fall and not during school hours.

He was asked who recommended her dismissal and replied the school board was made aware of all the facts from reports by principals at both Coal Harbor and Alert Bay, where she had first taught and been transferred from, to Coal Harbor; from the co-ordinator of special education, and the superintendent.

Roscoe said the board had met with a representative of the teacher federation and the matter would not come up again for board discussion unless some new information was brought before it.

Band members say if they withdraw their children it will mean almost half of the school will be gone, but Roscoe said it would leave about two-thirds or three-quarters of the student body.

One of the matters which has apparently contributed to the dismissal of Sholdice is the fact that she is alleged to have struck a student for misbehavior during her lunch-hour supervision.

Sharon Flanagan, mother of the student, said her son deserved the punishment and added she had not reported the matter to the board.

A petition, signed by 80 per cent of the parents who have children attending the school, asked the board to reinstate Sholdice and the petition bore many complimentary comments in favor of the teacher.

After the incident in which Sholdice is supposed to have been rude to her principal, she was suspended, but was later reinstated and transferred to Coal Harbor.

She was told to seek immediate medical advice and immediately resign if a second incident occurred.

At a public meeting, parents reported on specific incidences of the effective teaching of the woman, and her extra-curricular efforts to help students.

A request is now being formulated, which will be sent to Education Minister Patrick McGeer, which will seek to have a formal inquiry into the firing.

LUNDS AUCTION

TUES., JULY 24, 1 P.M. & 7 P.M.

PREVIEW: Saturday 10 a.m.-3 p.m.
Monday 9 a.m.-5 p.m.
Tuesday 9 a.m.-Saletime

ON THE INSTRUCTIONS RECEIVED FROM THE PUBLIC TRUSTEE AND OTHER CONSIGNERS

FURNISHINGS: Hand Crafted Maple Table & Two Benches, Knechtel Triple Dresser & End Tables, Fruitwood Coffee & S/End Table, Walnut D. Phyfe Style Dining Table, Teak Office Desk, Single & Double Beds, Hide-A-Beds, Maple Gossip Bench, Loose Cushion & Other Chesterfields, Newer Style Dinettes, Carpets, Etc. **APPLIANCES:** Chest Freezer, McClary 24-in. Range, Etc. **SEIZED BICYCLES:** From the Esquimalt Police Dept., incl. Peugot & Apollo Ten speeds. **OF INTEREST:** Kirby Classic III Vacuum (One Year Old), Fleetwood Solid State Stereo, Transits & Tripods, Etc.

COMING UP AUGUST 14th
ANTIQUE and FINE ART AUCTION
Incl. Georgian Silver, Late Georgian and Victorian Furnishings, Woodblocks by W. J. PHILLIPS, Oriental Porcelains.
Consignments are still being accepted.

THE AUCTIONEERS & APPRAISERS FOR VICTORIA & VANCOUVER ISLAND

LUNDS AUCTIONEERS and APPRAISERS LTD.
926 Fort St., Victoria
Tel. (604) 386-3308

TO: LEONARD DAVID FREJD, formerly of #6-1030 Bay Street, Victoria, British Columbia.

TAKE NOTICE that a Petition for Divorce has been issued against you by your wife, ISABELLE CATHERINE DONALDA FREJD.

If you desire to oppose the Petition, you must file an Answer at the office of this Court and serve it within four weeks of this publication, otherwise the Petitioner will be allowed to proceed without further notice to you.

Court of Queen's Bench
Law Courts
Broadway & Kennedy
Winnipeg, Manitoba
R3C 0V8

B.C. Hydro
& Power Authority
John Hart Generating Station
Campbell River, B.C. V9W 4P2

Tenders are invited for the following work:
Supply labour, equipment and material required to blast and place approx. 2000 cu.vds. of rip-rap 2-3 ft. in size on the Conuma River bank at structure 17/6 on the transmission line 1L131 from Gold River to Tahsis Village.
Closing date of tender — 25 July 1979.
Work must be completed by 15 August 1979 because of Department of Fisheries requirements.
For further information contact: Norman Smith at 286-6616 in Campbell River or John Hart Generating Station, Campbell River.

NOTICE OF INTENT

NOTICE is given, pursuant to Section 17 of the Highway Act, Chapter 172, Revised Statutes of British Columbia, 1960 of intent to transfer to MCO Developments Ltd., 850 Fort Street, Victoria, B.C. property described as: that part of Sooke Road adjacent to Lot 11, Section 98, Esquimalt District, Plan 748 and said to contain (28.7 M²) in exchange for $903.00 dollars.

Alex V. Fraser
Honourable Alex V. Fraser
Minister of Transportation, Communications & Highways.
Dated at Victoria, B.C.
18th day of July, 1979.

NOTICE OF APPLICATION FOR CHANGE OF NAME

NOTICE is hereby given that an application will be made to the Director of Vital Statistics for a change of name, pursuant to the provisions of the "Change of Name Act," by me: Surjit Singh of 639 Rothwell St. in Victoria, in the Province of British Columbia, as follows:

To change my name from Surjit Singh to Surjit Bagri. My wife's name from Jatinder Kaur Singh to Jatinder Bagri. My minor unmarried children's name (a) from Manglidip Singh to Manglidip Bagri; (b) From Sharonjit Singh to Sharonjit Bagri.

Dated this 18 day of July, A.D. 1979.

Surjit Bagri

No. 1367/78
Victoria Registry

IN THE COUNTY COURT OF VANCOUVER ISLAND

BETWEEN:
TRIPLE E CONSTRUCTION LTD.
PLAINTIFF

AND:
LLOYD ERDMAN
carrying on business as
TRIWAY DRYWALL
DEFENDANT

TAKE NOTICE that a Writ has been issued against you, LLOYD ERDMAN, carrying on business as TRIWAY DRYWALL, for a claim for monies due and owing to the Plaintiff for damages suffered as a result of the Defendant negligently carrying out work and labour on the Plaintiff's premises pursuant to a contract between the Plaintiff and the Defendant, in the sum of $1,112.30.

AND FURTHER TAKE NOTICE that an Order has been made by the Master for service upon you substitutionally by publication of Notice of the Writ in two (2) issues of a daily newspaper circulating in the City of Victoria, in the Province of British Columbia, and in the City of Edmonton, in the Province of Alberta.

AND FURTHER TAKE NOTICE that you have fourteen (14) days after publication to enter an Appearance at the Court House, 850 Burdett Avenue, in the City of Victoria, in the Province of British Columbia. Judgment will be delivered upon your default.

DATED at the City of Victoria, in the Province of British Columbia, this 10th day of July, A.D. 1979.

FLEMMING J. HANSEN,
Barrister and Solicitor,
P.O. Box 248,
Victoria, B.C. V8W 2N2

Invitation to Tender

Regional District of Comox-Strathcona
Black Creek-Oyster Bay Water Distribution
Contract 3

Sealed tenders marked "Tender for Regional District of Comox-Strathcona, Black Creek-Oyster Bay Water Distribution, Contract 3" will be received at the office of the Administrator up to 2:00 p.m. local time, Wednesday, August 15, 1979.

The work involves the supply and installation of water distribution piping system, of approximately 3518 metres of 200 mm diameter, 5002 metres of 150 mm diameter, and 1012 metres of 100 mm diameter piping, 2 pressure reducing valve chambers, approximately 104 service connections, and appurtenances.

Contract Documents may be examined at the Courtenay and Nanaimo offices of AESL and also in Vancouver at the Amalgamated Construction Association of B.C., in Burnaby at the Construction Plan Services, in Victoria at the Amalgamated Construction Association of B.C., in Nanaimo at the Nanaimo Construction Association, and in Campbell River at the North Vancouver Island Construction Association.

Contract Documents will be available for pickup by interested general contractors at the offices of Associated Engineering Services Ltd., 841A Cliffe Avenue, Courtenay, B.C. V9N 2J8, and 1722 Bowen Road, Nanaimo, B.C. V9S 1G9, on or after Wednesday, July 25, 1979, upon deposit of $25.00 per set.

Tenders must be accompanied by the specified Bid Bond payable to the Regional District of Comox-Strathcona.

The lowest or any tender will not necessarily be accepted.

W. d'Easum
Administrator
Regional District of Comox-Strathcona
4795 Headquarters Road
COURTENAY, B.C.
V9N 5W3

July 20, 1979

ASSOCIATED ENGINEERING SERVICES LTD. AESL

DEPARTMENT OF FISHERIES AND OCEANS
SALMONID ENHANCEMENT PROGRAM

INVITATION TO TENDER

SEALED TENDERS, addressed to the Chief, Administration Division, Fisheries Management, Pacific Region, 1090 West Pender Street, Vancouver, B.C., V6E 2P1, and marked:

TENDERS FOR:
ROBERTSON CREEK, HATCHERY EXPANSION
COLD WATER SUPPLY
CONTRACT NO. 1

will be received up to 2:00 p.m., Pacific Daylight Saving Time on August 17, 1979. Tenders must be in duplicate and be accompanied by the security as specified by the tender documents.

Representatives of the Department of Fisheries will be available August 14, 1979, at the Robertson Creek cold water supply project site to guide prospective tenderers around the site of the works, fifteen kilometers west of Port Alberni, B.C.

Items of work under this contract include:

The supply and installation of approximately 1000 metres of 750 mm

(30-inch) pressure pipeline and appurtenances, 250 metres of 900 mm

(36-inch) submerged polyethylene intake pipeline, reinforced concrete valve chamber and pumping station. The pumping station will have a capacity of 1 cubic metre/sec (16,000 USgpm) and include all electrical and mechanical work for the installation of four vertical turbine pumping units.

Plans, specifications and tender documents may be seen on application to the Chief, Administration Division, Fisheries Management, Pacific Region, 1090 West Pender Street (8th floor), Vancouver, B.C., V6E 2P1, on or after July 20, 1979, or may be obtained on loan from the above upon deposit of $50 in form of a certified cheque or money order made payable to the **Receiver General for Canada.**

Contract documents are also available for viewing at the Construction Association viewing rooms in Vancouver, Victoria, Nanaimo, Campbell River, Prince George, Quesnel, Castlegar, Penticton, Cranbrook, Kelowna, Kamloops and Vernon.

For technical enquiries, contact O. Rapp, Project Engineer, 666-3483, or Alex Wood, P. Eng., at 985-5361.

The Department reserves the right to reject any or all tenders, and the lowest tender will not necessarily be accepted.

G. A. Chambers,
Chief,
Administration Division.

Special Offer

FOR PRIVATE PARTY CLASSIFIED ADVERTISERS

Use this handy coupon to place your Classified Advertisement and save money

Name .....
Address .....
Phone No. .....
Signature .....
No. of insertions ..... Amount Enclosed $ .....

FILL OUT AND MAIL TO
SPECIAL OFFER
Victoria Press,
P.O. Box 300,
Victoria, B.C.
V8W 2N4.

OR
DELIVER IN PERSON TO
2621 Douglas St.,
Victoria, B.C.

Your ad will run as soon as possible upon receipt of this coupon and payment or please specify consecutive dates.

Classification Number ..... **10 WORDS MINIMUM**

10 Words for 1 insertion in The Daily Colonist and Victoria Times: **$1.20**
12¢ for each additional word

10 Words for 3 insertions in The Daily Colonist and Victoria Times: **$2.85**
28¢ for each additional word

10 Words for 6 insertions in The Daily Colonist and Victoria Times: **$4.50**
45¢ for each additional word

Victoria Press Box Charge $3.25 per month.
Replies to be mailed Replies to be held for pickup.

All ads must be written in regular classified style, and run on consecutive days.

All real estate, mobile home, rental and business advertising is considered to be commercial advertising and will not qualify for this special offer.

SEND CHEQUE or MONEY ORDER
— NO REFUNDS —

THE DAILY COLONIST AND VICTORIA TIMES

Forestry industry clearing biggest dispute hurdle

By DON COLLINS
Colonist reporter

The beleaguered forest industry will clear the biggest hurdle on the road to labor peace next Wednesday when the International Woodworkers of America officially announces it has accepted the industry's two-year contract offer.

While voting is to continue until then, IWA leaders now agree that it would be mathematically impossible to offset the acceptance vote that has been piling up so far.

This would put the big union and its 38,000 coast and southern interior members in the same camp as the smaller Canadian Paperworkers Union, which has already voted 82 per cent acceptance. The CPU represents 7,500 pulp and paperworkers in B.C.

The only holdout is the Pulp, Paper and Woodworkers of Canada which has yet to decide whether a 51.6 per cent rejection vote is a strong enough mandate for an industry wide strike. Its leaders are known to be split on the question.

The PPWC wage caucus met in Vancouver Friday to thrash out the matter but will now wait until after a meeting with the industry before making a final decision, PPWC national president Angus Macphee said.

"We will be meeting with the industry, hopefully early next week," Macphee told the *Colonist*. He said the industry had agreed to the meeting but that he was not at liberty to list the points of discussion in advance. He admitted, however, that his union was still troubled by a number of local issues.

While the rest of the PPWC has remained somewhat docile, the 1,400-member Harmac local on Vancouver Island has had a beehive effect on the industry and other two unions. It has kept the MacMillan Bloedel mill complex at Harmac closed, but has been thwarted in its efforts to hit the company elsewhere by an almost endless flow of Labor Relations Board orders prohibiting picketing.

Existing contracts between the company and other unions have been the basis for blocking the normally-allowable secondary picketing.

Macphee says the caucus will spend part of today "discussing the advisability" of appealing the LRB orders. A Harmac local official had erroneously reported Thursday that the appeals were to begin Friday.

Meanwhile, acceptance votes continued to roll in from various IWA locals and operations.

The 5,500-member Vancouver local reported 71 per cent acceptance Friday and the Kelowna local added an impressive 77 per cent margin in favor of a two-year package that has been described as the richest ever offered by the industry.

In the 6,000-member Port Alberni local, where dissidents have kept mills and numerous logging operations closed, the offer has won a narrow 57 per cent support.

Last Sunday the 1,800-member Victoria local voted 70 per cent in favor. Other major votes are still to come from the Duncan, New Westminster (the biggest with 7,000 members) and loggers' locals, although indications are that they will all be positive.

"Yes, I guess it's safe to say it would be mathematically impossible for it to be rejected now," IWA Western Canada president Jack Munro said Friday.

If there is a question mark, it remains with unhappy groups of IWA tradesmen who feel they have been dealt an unfair blow by varying rate revisions.

Some have returned to work after shutting down six interior mills Wednesday and Thursday, while others continued to picket two sawmills and a plywood mill at Port Alberni, as well as other operations.

In Victoria, some 200 workers remained off the job at the Victoria Plywood Ltd. mill a second day Friday in protest of what they said was the use of an outside contractor to do work belonging to the IWA.

Some tradesmen have formed an association of their own within the union and others have joined with their counterparts from the other two unions in a new and reportedly militant body.

The IWA leaders say they have general assurance, however, that the tradesmen will honor the majority opinion and drop their picketlines once an acceptance vote has been registered.

In many sections of Vancouver Island the shutdown of logging operations became an academic exercise because of hot weather forest closures by government forestry officials.

There was fear at Port Alberni that if loggers didn't return to work right away to move badly needed timber the forest areas would be ordered closed, leaving the log-starved mills idle for the rest of the summer.

The industry's basic offer to all three unions is the same—an increase of 90 cents an hour in the first year and 9.5 per cent in the second with a minimum of 90 cents. The basic wage now is $8.16.

Pensioner loses treasure

Pensioner Don Jacobs took a package of personal papers downtown Friday with the object of photocopying them.

However, he mislaid the bag containing the papers—including his parents' marriage certificate dated 1890—and "just feels ill" when he thinks the loss might be permanent.

Jacobs said the brown leather and fabric bag was lost somewhere between the Government Street post office and the Bay Window Shop on Johnson, and pleaded with the finder to contact him at 21 Cambridge, Fairfield or phone 382-2690.

Nuclear boycott urged

American goods should be boycotted because construction of a nuclear power plant at Sedro Woolley, Wash., is an act of aggression against the people of B.C., says the B.C. Energy Coalition.

The coalition, a non-partisan environmental organization, said in a news release Friday that the proposed plant would be located on an earthquake fault and its "construction would constitute an act of aggression against the people of B.C. It is like asking us to live under the gun in a game of Russian roulette. The American government would be playing genocide with the Canadian people."

The coalition said British Columbians should "stop shipment of our resources to the U.S. and forego our purchase of American manufactured goods in an all-out effort to stop this most intolerable situation."

Sedro Woolley is located just east of Anacortes, across the strait from Victoria.

Transit strike put off

If there is any interruption ahead for transit bus service in Victoria and Vancouver it won't come before next week.

After two days of renewed talks with B.C. Hydro Thursday, negotiators for the Amalgamated Transit Union said job action would not be a consideration as long as meetings continued. The talks, described as showing some signs of progress, were adjourned until Monday.

The union, representing 3,300 drivers, mechanics and other employees in the two cities, has been in a legal position to strike since Monday. But it says it is intent on solving difficulties at the bargaining table.

Hydro has offered increases of 5.25 per cent in two years, while the union wants 10 per cent in one year. Hydro's proposal for the introduction of part-time work is also a major issue.

Driver now earn $9.80 an hour, top mechanics $11.65.

ROYAL ALBERT BONE CHINA 30% OFF SALE

Savings continue through July 28 on open stock pieces in 13 popular patterns of this famous, fine English bone china. Not all pieces in all patterns and some quantities limited, so shop now for best selection.

China, Victoria, (third)

Saturday the Bay is the place to be

the Bay

317 CLEARANCE

All Levi cord and denim bellbottoms
Reg. 23.95
17.99

Our entire assortment of blue demins and cords in beige, dark brown, navy and black. Waist sizes 28 to 36. All bellbottoms at a super low price!

Brittania cords
Young men's smart looking fancy cords in light blue or grey. Sizes 30 to 36. Regular $30. Limited quantity.
To clear **19.99**

Sport shirts
Long and short sleeve styles by Wildflower and Applebee. Assorted colour plains and patterns in sizes S,M,L. Reg. $20 to $23.
To clear, **12.99-14.99**

Summer robes
Special savings on a very limited number of robes by Dales. Assorted colours with trim. One size fits all. Reg. $30.
To clear, **12.99**

Summer slacks
Assorted dress pants in wools, polyesters, wool/cotton/silk blends. Variety of colours and patterns in sizes 28 to 36. Reg. $26. to $35.
To clear, **17.99-19.99**

Bikini briefs
317 brand in assorted colours. Sizes 28 to 36. Regular 3.50.
To clear, **1.99**

Velour tops
Zip and pullover, short sleeve styles by Dales. Terrific colour range in sizes XS,S,M Were 15.99.
To clear, **10.99**

Prices in effect until July 28 or while quantities last.
317, Victoria, (main)

7x21 zoom insta-focus binoculars
A. With squint proof, ultra-violet filters that block reflected glare from the sun. Optics matched and balanced to prevent eye strain.
Sale **144.99**

6-18 x 35 zoom binoculars
B. Adjustable diopter setting permits precise correction for eyes of unequal strength. Rubber trim rings on lenses protect against shock.
Sale **$139**

8-24 x 50 zoom binoculars
C. Rubber, roll-down eye cups adjust to block sunlight. They're great for eyeglass wearers, too. Deluxe case and strap included.
Sale **$169**

7x50 insta-focus binoculars
D. With the highest light gathering power of any Sportview binoculars, they're well suited for boating, astronomy, and use in poor light situations.
Sale **69.99**

8x40 insta-focus binoculars
E. Great for sports and wildlife watching, these glasses offer a wide field of view and extra brightness under poor light conditions.
Sale **69.99**

Prices in effect until Saturday, July 28 or while quantities last.
Cameras, Victoria (main)

SAVE ON LADIES' BLOUSES & TOPS
To clear
9.99-19.99

See the terrific selection and get in on the super savings. Sleeveless blouses to long sleeve T-shirts all at special clearance prices. Assorted styles, colours and sizes. While quantities last.
Ladies' Sportswear, Victoria (second)

SUMMER MATERNITY FASHIONS
To clear
6.99-24.99

Savings for the lady-in-waiting on pants, tops, sunsuits, sun dresses, and more, all priced to clear. Assorted styles, colours and sizes. Shop early for best choice. Savings in effect while quantities last.
Maternity Wear, Victoria (second)

⅓ off summer thongs and hats

Our entire assortment of thongs for men, women and children. Assorted styles and sizes. **Reg. 1.19 to 8.99.** Plus, all our assorted style straw and cotton hats, **reg. 1.49 to 2.59.** Now one third off the regular prices. **Bamboo beach mats.** Large size, regular 2.69.
To clear, **1.99**
Notions, Victoria (lower main)

⅛ OFF SUMMER HANDBAGS

Clearance savings on roomy and stylish vinyl handbags in white, bone and tan. A variety of summer styles to choose from, but quantities are limited, so shop early for best selection. Personal shopping only, please.
To clear
14.99 to 20.49
Handbags, Victoria (main)

It's happening in Cosmetics . . .

Revlon's Jontue fragrance, ½ price.
Cologne Spray, 21 gram, reg. 4.50. **Now 2.25**
85 gram, reg. 8.00. **Now 4.00**
Body Silk, 70 ml, reg. 5.00 **Now 2.50**
140 ml, reg. 7.50 **Now 3.75**
Shop early as quantities are limited
"Eterna 27" Night Cream by Revlon now at special prices. 100 ml, **special 8.50**
Under makeup Treatment Base, 90 ml, **special 7.50**
Cosmetics, Victoria (main)

24-inch round barbecue
You'll by the king of the backyard cook-outs with this 24" round barbecue. Comes complete with rotisserie and adjustable grill. Model 7555 was 38.99.
Saturday only, **33.99**
Garden Shop, 2nd Parkage Level (Victoria)

Savings on slide projectors

Kodak 750H projector with remote control and high/low brightness control. 4 only, regular $189. each.
Special, **$169**

Bell and Howell Cube Projector. Has automatic focus with previewer. Takes 2"x2" slides. 8 only, reg. $196. each.
Special, **$179**

Kodak 760H projector with automatic focus features remote side change, forward reverse. 4 only, reg. $239. each.
Special, **$199**

Personal shopping only.
Cameras, Victoria (main)

Save ⅓ on assorted nuts

Nuts by Baycrest, Planters, Johnson and Beaver include tinned cashews, mixed nuts, deluxe mixed nuts, peanuts and tavern nuts. Dry roasted mixed nuts or cashews in jars and bags of Spanish or barbecue nuts. **Regular 1.39 to 4.49.**
To clear, **89¢ to 2.99**
While quantities last.
Candies, Victoria (main)

Show your Bay Shopping Card, Master Charge or Chargex/Visa.

Hudson's Bay Company

Island
109 Ingram Street
Duncan

The Daily Colonist.

Sunny, high 23
Weather Details on Page 2

Vancouver Island's leading newspaper since 1858

No. 186 — 121st Year | Victoria, British Columbia, Saturday, July 21, 1979 | *** | 20¢ Daily, 30¢ Sunday

Crashed tankers gush worst oilspill

29 die in Caribbean disaster

CHARLOTTEVILLE, Tobago (UPI) — Millions of barrels of crude oil gushed into the Caribbean Sea Friday from a collision of two supertankers in the worst oilspill in history. Police reported 29 men missing and presumed dead.

Tobago police said a total of 81 persons were aboard the two vessels and that 52 survived.

Trinidad-Tobago Oil Minister Errol Mahabir told parliament more than 3 million barrels of oil were lost in the collision between the 1,139-foot *Atlantic Empress*, under lease by Mobil Oil corp., and the 1,066-foot Liberian-registered *Aegean Captain* during a rainstorm at dusk Thursday.

The U.S. Coast Guard previously reported 1.6 million barrels lost, already enough to make it the worst oilspill in history.

Police said the *Aegean Captain* carried 35 crewmen and the captain's wife, for a total of 38 and the *Atlantic Empress* carried 43 crewmen along with the wives of the captain and one crewmen for a total of 45 aboard.

The skipper of the *Atlantic Empress*, Capt. Pashalis Hatzipertroy, was treated in hospital for burns.

Skipper John Zissakis of the *Aegean Captain* set out with his three engineers to try to fight the fire in his vessel.

Both vessels burned furiously along with the sea around the ships. The *Atlantic Empress* listed 40 degrees to the right with its entire hull ablaze, flames shooting higher than its smokestack. Blazing waves covered its deck and it trailed a column of smoke half a mile wide for more than 60 miles.

The *Aegean Captain*, also ablaze, was under tow by a tugboat in an effort to get the spilling crude oil away from the silver-white tourist beaches of Tobago.

The burning oilslick spread quickly and by Friday afternoon, 18 hours after the Thursday dusk collision, it covered 80 square kilometres. The slimy oil turned the turquoise seas to a grimy gray. Waves carrying the oil licked at the beaches of Tobago.

The coast guard said Friday afternoon that about half the oil had already spilled from the two tankers. The *Atlantic Empress* was carrying 270,000 tons — more than 2 million barrels — of crude Middle East oil to the United States, shipping sources said.

The *Aegean Captain*, was carrying 200,499 long tons — 1.42 million barrels — of crude on board, the sources said. It had loaded the oil in the West Indies islands of Curacao and Bonaire. All 36 crew members of the *Aegean Captain* survived the crash, but many of them suffered severe burns.

The combined load of the two supertankers was almost 3.5 million barrels — more than 200 million gallons of petroleum.

The two burning wrecks, abandoned by their crews and captains, had drifted to within seven miles of the shoreline of Tobago, part of the two-island republic of Trinidad and Tobago.

While Trinidad has oil refineries and factories, Tobago is a quiet and peaceful tourist resort, famed for its clean beaches.

$2 paid to collect welfare fraud $1 —NDP's Brown

Canadian Press

Rosemary Brown (NDP—Burnaby-Edmonds) says the the B.C. government is spending more than $600,000 a year to collect $300,000 in welfare fraud.

She told the Legislature Friday that it cost $618,000 during the year ended March 31 to collect $343,500 in welfare fraud involving 235 persons who were charged and 133 who were convicted.

Human Resources Minister Grace McCarthy, who tabled the figures in the Legislature, said the $300,000 represents dollars that would be paid by the taxpayers year after year.

"That is only the tip of the iceberg," she said. "We only prosecute 10 per cent of those cases that are brought before the inspectors."

She said there are "many people who have defrauded the system and voluntarily, because of the anti-fraud program, have on their own simply not furthered their drain on the public purse."

"And there are many more who have voluntarily cut themselves off welfare and many more that have been cut off because of the questioning alone."

Hewitt's jobs spell conflict —Macdonald

By JIM HUME
Colonist reporter

Alex Macdonald (NDP—Vancouver East) Friday called for the resignation of Mines, Energy and Petroleum Resources Minister James Hewitt from one of the two boards he sits on.

Hewitt is chairman of the B.C. Petroleum Corporation and a member of the board of directors of B.C. Hydro.

BCPC has endorsed a Westcoast Transmission bid for more B.C. natural gas for export to the United States. B.C. Hydro has called for more positive proof of natural gas reserves before the export deal is approved.

The National Energy Board meets in Calgary Monday to hear argument on the export bid which could net the B.C. treasury $90 million a year.

Hewitt was "obviously wearing too many hats" and Premier Bennett should request his resignation either from BCPC or Hydro, Macdonald said Friday.

"There is an obvious conflict of interest here," Macdonald said. "He is sitting on one board which is advocating the sale of massive amounts of natural gas to the States, and another board which is seriously concerned about the sale."

Don Lockstead (NDP—Mackenzie) went one stage further than Macdonald. He said he agreed that Hewitt should give up one of his extra jobs but added "the real problem at Hydro is Bob Bonner. The premier or Hewitt should fire him, but I doubt if they have the courage."

Robert Bonner is chairman of B.C. Hydro.

The petroleum corporation, a crown agency which purchases natural gas at the wellhead then sells it to Westcoast for distribution, supports the export bid on the grounds that there are sufficient proven reserves in the gas fields to handle the extra sales while not depriving B.C. consumers.

Hydro has stated that the increased sale of natural gas to the U.S. could force abandonment of a proposed natural gas line to Vancouver Island.

The pipeline was an often repeated promise of Bennett's election campaign.

Macdonald said that Hewitt's quick endorsement of the increased export sale of gas to the United States clearly demonstrated that "this government is prepared to put the quick cash sale before the interests of the people of B.C."

INSIDE

Senator acquitted in trust case —Page 2

Carter axes Schlesinger —Page 3

Imlach picks Smith to coach Leafs —Page 10

IWA acceptance of pact certain —Page 44

INDEX

Bridge	26
Business	6-8
Church News	14, 15
Comics	12
Crossword	26
Editorials	4
Entertainment	16, 17
Fashion	21
King Fisherman	20
Letters	5
Living	21
Marine Calendar	18
Medical	21
Names in the News	2
Provincial Court	18
Sports	9-11, 13

—Colonist photo by Ian McKain

Constable Campbell on harvesting detail

Tweed Weed finds a cheeky seedbed

By JIM GIBSON
Colonist reporter

Nobody would have suspected that the Oak Bay police station had gone to pot, least of all police chief Irving Bailey.

But the evidence was overwhelming for anyone who cared to look out the window of the chief's new office at a freshly seeded patch of lawn Friday afternoon. There among the new blades of grass was "grass."

Acapulco Gold had made its way through the Tweed Curtain. And the insidious Tweed Weed couldn't have found a cheekier place to take root than if it had decided on the Windsor Park cricket pitch.

The *Colonist* was tipped off that more than the common variety of grass was flourishing in front of the Tudor-style police station by an anonymous woman caller who sounded as though she'd be better at identifying tea roses than dope. She knew marijuana when she saw it, thank you very much.

CONSTABLE AL Campbell, first member of the force on the scene, agreed. It was weed that you smoked, not the kind you pulled.

But Chief Bailey wasn't so sure. Wrong number of leaves, he said. And they weren't long and thin enough, added the chief who was beginning to wonder how long it had been since he headed up a drug squad in Vancouver.

The constable wasn't about to contradict the chief but there was talk of a bet that began at $50 and ended up tentatively as a case of beer.

Campbell went looking for his reference books while Bailey wondered what happened to a marijuana plant that had been around the office in relation to another case.

BOTH THE PLANT and the handy reference diagram seemed to have disappeared. Just when Bailey was about to classify it as a plant that looks a lot like marijuana but really isn't, Campbell returned with more specimens from outside the police station.

A leaf count was immediately taken. The chief changed his mind and the plants were ordered pulled.

Campbell lost count after yanking 60 of the plants, ranging from several inches to about 14 inches tall, from what one of the neighboring firemen jokingly referred to as "our garden."

How the plants got there is anyone's guess. Bailey says the reseeding was undertaken by the parks department but superintendent Dunc Russell could not be reached for comment. Municipal engineer Geoff White doubted that Oak Bay's grass seed contained anything more than grass of the most down-to-earth variety.

Rhodesian forces kill 183 of own auxiliary troops

Colonist-Washington Post Service

SALISBURY, Zimbabwe Rhodesia — Rhodesian security forces Friday killed 183 of their own paramilitary troops, who were accused of "operating in Mafia-style gangs" and terrorizing the countryside.

The operation was directed against armed members of black political parties that participated in the recent elections that brought Prime Minister Abel Muzorewa to power. The parties' supporters, including some former black nationalist guerrillas who switched sides, had been forced into armed "auxiliaries" to help security forces maintain order and combat the guerrillas.

The death toll, by far the highest ever inside the country in the six-year-old war, ironically included a number of the bishop's own party auxiliaries, although the bulk of the dead belonged to the dissident leader, Rev. Ndabaningi Sithole.

The military communique announcing the clashes said security forces had been in the process of regrouping the auxiliaries.

The Muzorewa government is understood to be on the point of renewing its efforts to sway guerrillas over to its side by declaring a new amnesty after the failure of initial efforts when the bishop became prime minister last month.

The clashes come amid increasing political tension in Muzorewa's party, the United African National Council, and growing complaints among Africans that little had been accomplished so far under black-majority rule in the embattled and still unrecognized new nation of Zimbabwe Rhodesia.

Earlier Friday, police arrested more than 100 supporters of Sithole in a sweep on his party offices and installations, including his own home. The dissident leader, who has refused to take up his 12 elected seats in new parliament, is currently on a visit to London.

Philippines proposal Viet 'breakthrough'

GENEVA (AP) — In what a U.S. delegate called a breakthrough toward saving Indochina's boat people, the Philippines offered Friday to establish a transit camp for up to 50,000 refugees.

Despite this and other new proposals, the opening of a two-day world conference on the Southeast Asian refugee crisis was far from harmonious. An angry Chinese delegate accused Vietnam of committing genocide against its Chinese residents and forcing them to flee and risk their lives at sea.

Chinese Deputy Foreign Minister Zhang Wenjin urged the more than 50 countries attending the conference to cut off all aid to Hanoi and to spend the money instead on emergency relief efforts.

The Vietnamese delegation, meanwhile, expressed a willingness to co-operate in "properly channeling and legalizing" the flow of refugees from Vietnam, which UN officials estimate total one million since 1975.

But the Vietnamese gave no sign they are ready to curb the exodus.

Philippine Foreign Minister Carlos Romulo said the plight of the boat people has become a "wound on the conscience of our world."

He said his country is ready to establish the new processing centre in an effort to take some of the pressure off Malaysia, Indo-

● Viets lash back at Canada's MacDonald. Page 3

Page 2—Bitter

It's Skylab, alright, Aussie wins $10,000

SAN FRANCISCO (AP) — A federal laboratory said Friday charred nuggets recovered by an Australian teenager were indeed pieces of Skylab, a finding worth $10,000 to the youth.

Stan Thorton, a 17-year-old trucker's helper won the *San Francisco Examiner's* $10,000 bounty offered to the first person who brought in an authentic souvenir of the space station that fell to Earth July 11.

Thornton, who found the crumbly, black nuggets in the backyard of his home in tiny Esperance, Australia, flew into town with his treasure last week but had to wait while it was authenticated.

TALKS BREAK DOWN

Ferries on brink of strike-vote call

The B.C. Ferries fleet is heading into troubled waters in the midst of its busy summer season.

The B.C. Ferry and Marine Workers Union is reported on the verge of calling a strike vote following a breakdown in contract talks.

While union officials were remaining out of reach Friday because on an agreed news blackout on negotiations, it was learned that they were unhappy with what they considered a substandard offer from the B.C. Ferry Corp.

One union source indicated the corporation was offering what amounted to a wage increase of about three per cent in the first year of a two-year contract. There were also claims that there would be a loss of some holidays under the corporation plan.

Other sources denied this. They said the "average" increase offered in the first year was 6.5 per cent, but that the figure varied with rank.

"The biggest number of people would get at least that much or more," one source said, claiming that if anyone was restricted to three percent it would likely be the "higher priced help," such as chief engineers. The idea was supposedly to lend the most help at the lower end of the financial ladder.

The offer in the second year was reported to be 6.5 per cent for everyone in the 2,800-member union.

Imlach, Smith together again — with Leafs

TORONTO (CP) — Floyd Smith, who signed a multiple-year contract Friday to coach Toronto Maple Leafs, expected Friday would be his finest hour with the National Hockey League team.

"We haven't had a goal scored on us yet," said the 44-year-old Perth, Ont., native who was sacked two years ago by Buffalo Sabres because he couldn't motivate his players.

Punch Imlach, the recently-hired head of Leafs' hockey operations who fired Smith from the Buffalo job when he was general manager of the Sabres, said Friday the players were as much at fault on that occasion as anybody.

Smith was part of a major trade in March, 1968, when he was acquired by Toronto from Detroit Red Wings along with Norm Ullman and Paul Henderson in exchange for Frank Mahovlich, Pete Stemkowski, Garry Unger and the NHL rights to Carl Brewer.

He was sold to Buffalo on Aug. 31, 1970, to become the first captain of the expansion team, joining general manager-coach Imlach, who had been sacked by Toronto after the 1968-69 season.

Imlach, who suffered a heart attack in January, 1972, was let go by Buffalo midway in the 1978-79 campaign and rejoined the Leafs, who he led to four Stanley Cup championships in the 1960s, earlier this month.

While he has his own ideas about what it takes to make a successful team — "Every successful team has skaters" — Smith admits he has little knowledge of what Toronto has in the way of personnel.

He left the Buffalo organization, where he had been retained in a minor capacity after being fired, to coach Cincinnati Stingers of the defunct World Hockey Association last year.

"What I will say is that any team that wins the Stanley Cup can skate," said Smith. "I'm talking about good, aggressive skating. If you can't skate, you can't play hockey."

While many of the current Leafs, acquired through manipulations and trades by coach Roger Neilson, whose contract was not renewed after last year, don't fit into the skater's mold, Smith would not make any evaluation on player changes at this time.

Smith didn't deny rumors that Leafs would be hiring an assistant. He admitted that such a move has been discussed but none of the details completed.

"I found it helpful in Cincinnati." He said several names have been mentioned, "and I have someone in mind."

"With so many teams around today (21), you need some help keeping track of the players." He refused to confirm the rumor mill that ex-Leaf star Dick Duff would be joining the team in an assistant's capacity.

Smith does he fear interference from Imlach, still known to have his heart in the dressing room despite giving up coaching in Buffalo on his doctor's advice after the heart attack.

"Punch and I have only one rule," said Smith. "He gets the players and I do the best job possible to make them a winner."

Imlach figured they had all the ingredients at Buffalo for a winner since the club could skate with the perennial champion Montreal Canadiens.

"But we never seemed to be able to hit them in the playoffs — only once, of course (1974-75), and that year we beat them (in the semi-finals)," Imlach said. "That's the kind of club we want in Toronto — more speed, more entertainment. The rest will take care of itself."

"I've seen enough of Toronto to know that they're not going to get pushed around in any rink in the league," said Imlach. "But that's not what wins Stanley Cups. . . .

"It (the Cup) is there for the best team — the one that's artistic, one that has flair. That's the one that usually comes out on top.

"That's what we want in Toronto."

It was Imlach who took the news to Smith two years ago that the former Sabres' captain was being sacked, "because he couldn't motivate the players."

Why then does he feel that Smith will do the job here.

"For one thing, we hired Floyd because he was the best man available at the time," said Imlach.

"For another thing, he needs another chance," Imlach said. "In this day when people do a good job they should get another chance.

"The first time around, Floyd didn't have all that much experience. Now he's more mature. I think he's ready."

Smith
. . . fired by Punch once

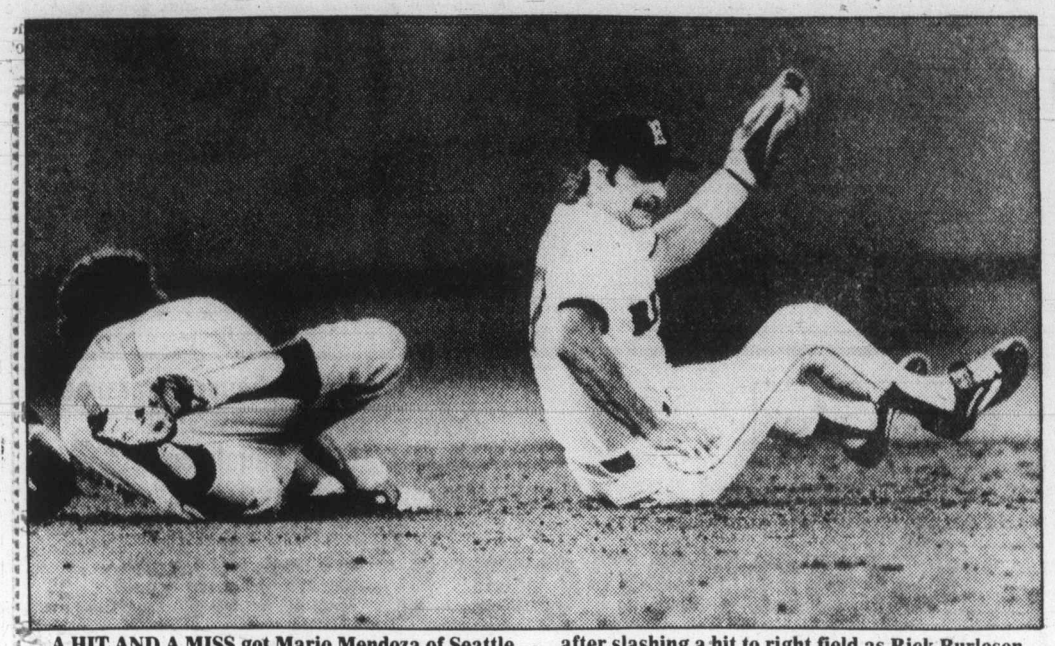

A HIT AND A MISS got Mario Mendoza of Seattle Mariners to second base safely during Friday night action in Boston. Mendoza dives in safely after slashing a hit to right field as Rick Burleson of the Red Sox slips and misses the tag. Mariners blanked their hosts 8-0.

Red Sox held scoreless by Mariners' pet Parrott

Seattle Mariners wouldn't be worthy sailors without a parrot and they have one that hurls more than insults.

His name is Mike Parrott and he pitched the first shutout of his young career Friday as the Mariners surprised the Boston Red Sox 8-0 in an American League baseball game at Fenway Park.

Parrott struck out four, walked four and gave up only four hits in boosting his sophomore record to 7-7.

A six-foot-four righthander, the 24-year-old Parrott was the Baltimore Orioles No. 1 choice in the June 1973 free-agent draft.

He spent the next five years in various minor leagues and appeared in only three games with the Orioles before being traded to Seattle in December 1977 for outfielder Carlos Lopez.

He was a disappointment in his rookie season with a 1-5 record and an earned-run-average of 5.02.

Dan Meyer gave Parrott all the support he needed with his 14th home run, a solo shot in the first inning off loser Mike Torrez.

In the third inning, Seattle loaded the bases on two walks around a double by Horton, and Leon Roberts and Joe Simpson hit run-scoring singles and Bob Stinson forced a run in with a base-on-balls.

Willie Horton and Meyer hit run-scoring singles in the sixth inning.

Carl Yastrzemski hit one of the Boston singles, giving him a career total 2,956 and moving him into 16th place on the all-time list, one ahead of Wee Willie Keeler.

The defeat dropped the Red Sox 2½ games behind first-place Baltimore in the East Division.

Rich Dauer's single scored Gary Roenicke with the tie-breaking run in the seventh inning, giving Baltimore a 2-1 victory over visiting California Angels.

Roenicke singled for Baltimore's fourth hit of the game after Jim Barr had retired the first two batters in the seventh. After Lee May walked, Dauer singled over shortstop Jim Anderson's head.

Scott McGregor allowed five hits, including a fourth-inning home run by Carney Lansford. Ken Singleton homered in the bottom of the inning for Baltimore.

In the National League, Johnny Bench's solo homer and a two-run, inside-the-park shot by Dave Collins backed the six-hit pitching of Tom Seaver and carried Cinnati Reds to a 3-0 triumph over St. Louis Cardinals.

The win put the Reds to within three games of Houston Astros who dropped a 9-3 decision to Pittsburgh Pirates.

★ ★ ★

AMERICAN LEAGUE

East	W	L	Pct.	GBL
Baltimore	61	32	.656	—
Boston	57	33	.633	2½
Milwaukee	56	38	.596	5½
New York	50	44	.532	11½
Detroit	46	46	.500	14½
Cleveland	43	49	.467	17½
Toronto	29	66	.305	33
West				
California	56	40	.583	—
Texas	52	42	.553	3
Minnesota	49	42	.538	4½
Kansas City	45	48	.484	9½
Chicago	44	50	.468	11
Seattle	41	55	.427	15
Oakland	26	70	.271	30

Today's Games

Seattle at Boston
Oakland at New York
Milwaukee at Cleveland
Toronto at Minnesota 2
California at Baltimore N
Chicago at Detroit N
Kansas City at Texas N

California 000 100 000— 1 5 0
Baltimore 000 100 10x— 2 5 0
Barr (7-5) and Downing; McGregor (4-3) and Dempsey. **HRs**: Cal — Lansford (7); Bal — Singleton (22).

Oakland 000 003 101— 5 9 0
New York 000 010 00— 1 8 3
Kingman (1-2), Hamilton (8) and Newman; John (13-5) and Munson.

Seattle 303 002 000— 8 9 2
Boston 000 000 000— 0 5 0
Parrott (7-7) and Stinson; Torrez (9-6), Ripley (3), Burgmeir (7) and Fisk, Montgomery (8). **HR**: Sea — Meyer (14).

Toronto 000 000 000— 0 7 0
Milwaukee 000 000 20x— 2 6 0
Underwood (3-13) and Cerone; Slaton (10-4) and Moore. **HR**: Mil — Lezcano (12).

Chicago 001 001 000— 2 6 1
Texas 000 100 000— 1 7 0
Wortham (10-9), Farmer (7), Hoffman (9) and Colbern; Johnson (4-11) an Sundberg. **HRs**: Chi — Lemon (11); Tex — Zisk (8).

Cleveland 000 000 100— 1 4 1
Kansas City 501 020 10x— 9 10 0
Waits (9-9), Wilkins (5), Cruz (8) and Alexander; Gale (7—8), Quisenberry (9) and Porter. **HRs**: Cle — Johnson, (5); KC — Otis (11).

Detroit 032 010 000— 6 11 0
Minnesota 000 490 10x—14 17 1
Morris, Young (2-2) (4), Hiller (5), Tobik (5) and Parrish, Putman (8); Jackson, Serum (1-3) (4) and Wynegar. **HRs**: Det — Wockenfuss (7), Kemp 2 (15); Min — Smalley (16), Landreaux (7), Adams (7).

NATIONAL LEAGUE

East	W	L	Pct.	GBL
x-Montreal	50	36	.581	—
Pittsburgh	49	39	.557	2
Chicago	48	39	.552	2½
Philadelphia	51	42	.548	2½
St. Louis	44	44	.500	7
New York	37	51	.420	14
West				
Houston	54	43	.557	—
Cincinnati	50	45	.526	3
San Francisco	46	49	.484	7
San Diego	45	53	.459	9½
Atlanta	40	53	.430	12
x-Los Angeles	37	57	.394	15½

(x-game in extra innings at press time).

Houston 001 101 000— 3 8 0
Pittsburgh 302 003 10x— 9 12 2
Richard (7-11), Roberge (6), LaCorte (7) and Ashby; Candelaria (9-7) and Ott. **HRs**: Hou — Howe (6); Pgh — Garner (5).

New York 000 100 000— 1 4 0
San Diego 000 000 101— 2 4 1
Swan (8-9) and Stearns; Perry (10-6) and Tenace. **HR**: SD — Turner (8).

Atlanta 000 101 000— 2 7 0
Chicago 021 050 02x—10 14 1
Britzolara (5-4), Skok (5) B. McLaughlin (5) J. McLaughlin (6) Hanna (8) and Foote; Reuschel (9-6), Tidrow (7) Moore (9) and Nolan.

Cincinnati 003 000 00— 3 6 4
St. Louis 000 000 000— 0 6 1
Seaver (10-5) and Bench; Denny (4-8), McEnaney (8) and Kennedy. **HRs**: Cin — Bench (8), Collins (2).

Philadelphia 000 300 300— 6 13 3
San Francisco 000 013 000— 4 4 1
Lerch (6-8), Reed (7) and Boone; Montefusco, Griffin (4-5) (7), Minton (7), Lavelle (9) and Littlejohn. **HRs**: Pha — Schmidt (32), Boone (8); SF — Evans (10).

Salmonbellies win

NEW WESTMINSTER (CP) — New Westminster Salmonbellies scored eight goals in the third period Friday night to come from behind and defeat Richmond Roadrunners 13-10 in a Western Canada Junior Lacrosse League game.

Richmond lead held period leads of 4-2 and 6-5 before the Salmonbellies staged their third period rally.

Dan MacIsaac scored three goals for the winners, while Rob Dalzell added one goal and five assists.

Art Hazel led Richmond with three goals.

	W	L	T	F	A	Pts
New West	13	8	0	261	239	26
Richmond	11	7	1	224	217	23
Burnaby	11	8	0	246	213	22
Esquimalt	7	13	1	232	268	15
Coquitlam	7	13	0	211	225	14

Oak Bay, Layritz keep hopes alive

Oak Bay and Layritz stayed alive in Greater Victoria baseball playdowns Friday.

Bob Peden pitched a three-hit shutout as Oak Bay blanked Gordon Head 3-0 in the District Little League playdowns at Hampton Park while Layritz edged Esquimalt Kiwanis 7-5 in an error-filled Babe Ruth (13-year-olds) contest at Layritz Park.

Oak Bay managed only four hits but got some help from the opposition. Catcher Mark Redchurch scored in the third inning on a single, a wild-pitch, a groundout and an error while Oak Bay added two runs in the fifth inning on a double by Matt Guiget and four walks.

Peden struck out seven, walked seven and gave up a double and two singles.

The tournament continues today with Hampton playing Lakehill in a losers' bracket game at 2 p.m. and Esquimalt and Triangle play a winners' bracket game at 6:30 p.m.

Both teams committed five errors in the Babe Ruth game with winning pitcher Rob Smiley helping his own cause getting on base four times with two hits and two walks.

Layritz plays Gordon Head at 1 p.m. today. A victory would give Gordon Head the title but a loss would force a deciding game at 6 p.m.

Gordon Head	000 000—	0	3	2
Oak Bay	001 02x—	3	4	1

Ian Smith, Dave Campbell (5) and Wade Loukes; Bob Peden and Mark Redchurch.

Today's menu

CRICKET

1 p.m. — District Association: Oak Bay vs. Albion, Windsor Park; Castaways vs. Cowichan, Beacon Hill Park; Saanich vs. Incogs, Gyro Park.

HARNESS RACING

1:20 p.m. — Parade to post, Sandown Raceway.

SOFTBALL

4 p.m. — Vancouver Women's League, doubleheader: Stockers North Americans vs. Merchants, Central Park.

7 p.m. — Super Series senior "A" men's doubleheader: Victoria Budgets vs. Santa Rosa Guanella Bros., Royal Athletic Park.

AUTO RACING

7 p.m. — Time trials for Demolition Derby, Western Speedway.

★ ★ ★

Ruel to coach cup champions

TORONTO (CP) — The Globe and Mail says Claude Ruel, who coached Montreal Canadiens from 1968 to 1970, will coach the National Hockey League champions again next season.

The newspaper said Ruel has insisted on taking the job only on a one-year basis, giving the Canadiens time to find a more permanent replacement for Scotty Bowman.

Cougars revamping marketing program

BY REG REYNOLDS

Victoria Cougars had good results on and off the ice in the Western Canada Hockey League last season but they aren't about to rest on their laurels.

The Western Division finalists drew better than 129,000 fans last year with an average of 2,609 for league games and 4,203 for playoffs but co-owners Paul Panchyshyn and coach Jack Shupe are shooting to raise the average to 3,000 for league games.

In order to bring that about the junior club has hired a "marketing manager."

Panchyshyn announced at a press conference Friday that Ron Lyons has been hired on a one-year contract as director of marketing.

Lyons was with Portland Winter Hawks last season and is credited with making them the biggest draw in the league. The Winter Hawks were tops on the 12-team circuit with a per-game average of about 4,500 fans and they had numerous large crowds including one in excess of 7,800.

Lyons formerly worked with Ernie McLean, coach and co-owner of New Westminster Bruins, in Estevan, Sask., and helped promote several World Hockey Association clubs including the Vancouver Blazers.

Although the Blazers moved to Calgary after two seasons in Vancouver, they topped the league in attendance in their last season (1973-74) with an average of 9,356 per game.

Lyons starts with the Cougars Aug. 1 and that will give him nearly two months to meet the season ticket goal of 1,000.

The Cougars open training camp Sept. 8 at George Pearkes Arena and play their first home game Sept. 29 against New Westminster Bruins.

Jack Anderson remains as the Cougars' director of publicity but there have been a few minor executive changes.

Panchyshyn retains the title of the team's governor and adds the mantle of general manager. To stay on top of the situation, Panchyshyn, a Vancouver hotel executive, will live at least part of the time in Victoria.

Shupe retains full control over trades and player development and is the team's representative on the league grievance committee.

Lyons' responsibilities will include arranging hotels and transportation.

One thing in Lyons favor on the promotion end is that the Cougars will have 22 Saturday night games at Memorial Arena. There'll be 12 Tuesday games and two Thursday encounters.

With the new divisional alignments—eight teams in the East Division and four in the West—the Cougars will play the Eastern clubs four times each, twice at home.

A highlight of the schedule is a game Dec. 8 against the Moscow Selects.

The schedule winds up March 27 and Panchyshyn says "because we're going to finish first the playoffs will start here March 29."

To help get that first-place finish the Cougars are increasing their scouting staff and have added a Tier Two team, Sherwood Park Crusaders of the Alberta Junior League.

Nanaimo Clippers, owned by Larry McNabb and Andy Jacks, are staying as an affiliate. McNabb says the Island talent is being tapped to its fullest so he's going to work harder this season at convincing Eastern players to stay on at Nanaimo if they're cut by the Cougars.

ICE CHIPS — Montana's new WHL entry, the Great Falls Americans (formerly Edmonton Oil Kings) will be coached by **Les Jackson**, former coach of Revelstok Bruins of the B.C. Junior League. Jackson filled in with New Westminster Bruins when Ernie McLean was suspended last season...**Les Calder** will coach Billings Bighorns and former Cougar owner and coach **Pat Ginnell** is a new co-owner and coach of Medicine Hat Tigers. Ginnell coached Letbhridge Broncos last season.

At Nanaimo today

Mussels win

Newcomers made the difference Friday as Victoria Mussels prepared for their Nanaimo debut with a victory over Grays Harbor Mets.

Randy Holt, making his first start and John Candiata, making his first appearance, combined to scatter seven hits as the Mussels edged the Mets 5-3 in a Northwest International Baseball League game at Royal Athletic Park.

That gives the Mussels a 15-16 record as they head for Nanaimo where they'll play Walla Walla Padres at noon today and Sunday.

The Mussels were trailing 1-0 when Candiata came in to bale out Holt in the sixth inning. The newcomer went on to strike out seven, including the last five he faced, walk one and allow just two hits.

He was tagged for two runs in the seventh inning but they were unearned as the Mussels made a pair of errors.

Victoria scored three times in the sixth on a walk, a double by Nick Kintz and singles by Doug Morganti, Dan Purpura and catcher Gary Ledbetter, who was also making his first appearance.

They added two runs in the seventh on singles by Jim Burton, Tom Dorsey and Pete Rabassa and an error.

Grays Harbor	100 000 200—	3	7	3
Victoria	000 003 200—	5	8	4

David Smith, Joe Plummer (7), Tom Miller (7), Ron Graves (7) and Dave Duff. Randy Holt, John Candiata 1-0 (6) and Gary Ledbetter.

Additional sport Pages 9 and 13

FOOTBALL
PLAYERS REQUIRED
13 to 16
(No Experience Needed)
HORNET BANTAMS
7 P.M. MONDAY, July 23rd
GLANFORD PARK
Call 383-4584 or 386-1623

WESTERN the action SPEEDWAY
This Week's Racing Program Presented by . . .
Fun City
DEMO RACES
"THEY HAVE TO HIT TO PASS"
● Trophy Dashes
● Best-appearing car contest
● Heat Races
● Main Events
● Powder Puffs
Gates Open 6 p.m.
Time Trials 7 p.m.
Crashing Action 8 p.m.
SATURDAY, JULY 21
ADVANCE TICKETS AT:
SCORPION MEN'S WEAR
FACTORY SOUND—WILLE DODGE
Adults 3.75
Students & OAP 3.00
Children (6-12) 1.50
7-20

CFAX 1070
CATCH THE ACTION
Budget FASTBALL SUPER SERIES
AT ROYAL ATHLETIC PARK
GOLD MEDAL
PAN AMERICAN GAME CHAMPIONS
VICTORIA BUDGETS VS. SANTA ROSA CALIFORNIA
Saturday, July 21 — 7 p.m.
Sunday, July 22 — 1 p.m.
Tickets (per doubleheader)
ADULTS... ..... $4.00
STUDENTS, O.A.P. ... $2.00
Tickets available at Memorial Arena, Hillside Ticket Booth or at the gate.

MORGAN

FRED BASSET

JUDGE PARKER

ARCHIE

RIP KIRBY

BLONDIE

MARY WORTH

HI and LOIS

KERRY DRAKE

MOMMA

M. V. Chesnut's Garden Notes

"The Meadow Saffron or Colchicum bringeth forth leaves in February, Seedes in May and floures in September, which is a thing clean contrairie to all other plants whatsoever, for that they first floure and then seed, but this Saffron seedeth first, then four months later bringeth forth flours.

"The roots of the Meadow Saffron are very hurtful to the stomache, and being eaten, they kill by choaking as Mushromes do. Those which have eaten it must drink the milk of a cow, or else death presently unsueth."

—Gerard's Herbal, 1595.

★ ★ ★

The colchicums are certainly not everybody's cup of tea. These bulbs, often incorrectly called the Autumn Crocus, are difficult to accommodate in the small garden, for they make an immense mass of leaves, smothering any small plants nearby.

These leaves start to fade and take on a most disreputable appearance in June, just when the garden should be looking its best, and you can't cut down this tangle of foliage either, for the leaves must be left to die down naturally if the bulbs are to bloom normally in the fall.

If you have lots of room, though, and can devise some means of concealing them through their untidy June period, they pay substantial dividends in September and October when the leafless flowers are in full splendor. No other bulbous plant can beat them for their late show of color.

Because they bloom without leaves, the colchicums are still known in England as Naked Ladies. As John Gerard pointed out, all parts of the plant are poisonous, the active principle being the drug colchicine, valued for centuries as a remedy for gout. Unlike our modern broad-spectrum drugs, colchicine is so specific for gout that doctors sometimes use it for diagnosis; if it doesn't afford relief, then the trouble isn't gout.

The bulbs are best planted as early in August as they can be obtained, and they must go into the ground promptly after purchase, for they will sprout and even bloom in the bag if you delay. They like a rich, well-drained loam soil and will tolerate light or partial shade. Planting depth is four inches, with the bulbs spaced eight inches apart, and they bloom most freely when allowed to remain undisturbed for some years.

If you want more bulbs in a hurry, though, they can be taken up every second year, preferably between Aug. 1 and Aug. 15. The clumps are broken up into individual bulbs and replanted immediately.

The plant breeders, especially in Holland, have been hard at work developing this family of bulbs, and without question the finest is a lovely hybrid variety called Water Lily. This one is expensive, selling for around $3 per bulb.

An exquisite white variety, Colchicum speciosum alba, was raised in England and sold first for five guineas per bulb; it can now be purchased for around $2. Lilac Wonder, Violet Queen and The Giant are all good, selling for around $1.75 each.

The bulb catalogues will often stress the fact that these "wonder" bulbs will bloom if simply placed in a saucer, unplanted and without soil or water. Grown in this way, the colchicum makes an interesting novelty for the schoolroom or for a shut-in, but the flower is far from beautiful; grown in this unnatural fashion, it is usually a sickly, washed out, pale mauve shade.

Jack Smith

It gave me a little thrill the other morning when I found in my mail a letter from the G. & C. Merriam Co., publishers of the Merriam-Webster dictionaries on which I have relied since high school.

The name "Steck" was typed in over the return address on the envelope, giving me a momentary hope that the letter was personal. But why would Merriam-Webster be writing me? Perhaps a word I had coined was being included in the new unabridged, out of sheer merit. Or perhaps they were writing to advise me that I had misspelled a particular word so many times, and so logically, that they were listing my spelling of it as a variant.

I had received only one letter from Merriam-Webster in my life, a courteous and thorough answer to a letter I had written them asking why **slud**, the past tense of **slide** as spoken by the late Dizzy Dean, was not included in their dictionary.

I have of course saved their letter, and the meat of it was in this sentence: "**Slud** is virtually unknown outside of references to Dizzy Dean, and continued references to his use of it, as your 'salute,' only emphasize the peculiarity of the usage rather than spread it."

That sentence has always fascinated me because I believe "**as** your salute" should have been "**like** your salute," and I suspect that the author of it, like so many fastidious writers, had been frightened by the abuse heaped by purists on the "Winstons taste good like a cigarette should" ad, and had mistakenly inferred from this furor that **like** should **always be as**.

It seemed to me that a lexicographer who would write **as** when he should have written **like** was in no position to criticize a word like **slud**, but I appreciated his courtesy in answering my letter, and didn't say anything at the time.

The author of that letter had not been named Steck, however, and I opened the new envelope wondering who Steck was and what I had done to win his personal attention.

It was not, however, a personal letter, but a copy of the Merriam-Webster Newsletter, which someone named Steck had evidently taken the trouble to send me.

But my disappointment vanished when I found that the newsletter concerned a dreadful word which I had heard two or three times, with revulsion, but of whose origin and meaning I knew nothing.

"There's a new **humongous**, among us," the newsletter began. "One of the more colorful words to enter the English language recently has been **humongous**, meaning large or huge.

"According to the editors at Merriam-Webster **humongous** apparently started out on college campuses as an adjective for something so big it was awe-inspiring. ('The rock concert last night drew a humongous crowd.')

"As one editor said, 'After all, what college kid in his right mind would say huge when he could say humongous. It's also the kind of verbal shorthand kids use — such as **laid back** and **funky** — to separate themselves from their elders. But having run through the crowd that venerates *Saturday Night Live*, reads the *National Lampoon* and went to see *Animal House*, **humongous** has now been picked up off-campus and just may eventually become — to the anguish of some — standard English.'

The letter went on to say that the etymology of **humongous** was uncertain, and quoted a Dr. Frederick C. Mish, editorial director of Merriam-Webster, as saying that it was probably a blend or portmanteau word, with ingredients borrowed from several words, possibilities being **huge**, **tremendous**, **enormous**, and **monstrous**.

"Will **humongous** make the dictionary?" the newsletter asks. 'We never announce what words will be entered in the Merriam-Webster dictionaries in advance of publication,' said Dr. Mish, 'but it would be fair to say that **humongous** seems to become a stronger candidate for inclusion with each passing month.' "

I hope not, and I would like to do something about keeping it out. I suspect that's why the mysterious Steck sent me the newsletter — hoping I would start something. But it won't do any good to mount a big campaign. If Merriam-Webster got 10,000 letters urging them not to let **humongous** in, Dr. Mish and his colleagues would simply regard this as proof that the word was viable, and put it in. (By the way — who let **viable** in?)

So there's nothing we can do. But if **humongous** does get in, and **slud** doesn't, I will consider it a humongous bungle and an insult to the memory of ol' Diz, who not only had a humongous fastball but could throw you out at the plate with his diction.

Meanwhile, I can't keep wondering what the old Laugh In gang would have done with a name like Mish. If Dr. Mish had a daughter named Ima, and she married a man named Mash, would her name be Ima Mish Mash?

As Goldie Hawn would have said, put **that** in your *Funk & Wagnal's*.

James Bacon's Hollywood

HOLLYWOOD — Went to a private showing over at Paramount of *Sidney Sheldon's Bloodline*, starring **Audrey Hepburn.** So many people showed up for the screening that **Bob Goodfriend** had to bicycle the print to three projection rooms.

As I sat in the main studio theatre, I recalled the day in 1952 when **Willy Wyler** called me in the same screening room to see the test of a young actress he was considering for the leading role in *Roman Holiday*.

The young girl, under 21, was visibly nervous doing a was shooting. The young girl answered Willy's questions more relaxed. Her elegance, call it class, jumped at you from the screen.

"She's my princess," said Willy. And she was.

That picture won **Audrey Hepburn** her Oscar.

Offhand, I can't even recall the scene, but then you heard Willy's voice saying, "The camera is not shooting now. Let's talk."

It was a gentle lie, of course, because the camera member any author since **Steinbeck**, **Hemingway**, **Twain** or **Shakespeare** getting their name in the title of a movie such as Sidney has with his best seller.

Shows you the box office impact of novels that sell in the millions.

In France, where they have more romantic sounding place names, wines are usually named after the village or region. In England, that can be a problem.

Which explains why **Peter Dodgson** of the Worcestshire village of North Piddle had to go to court to get his wine marketed as Chateau Piddle.

Benson Fong is my favorite Chinese philosopher. His latest:

When one learns to read girls like a book, library card has expired.

First thing British actress **Kate Nelligan,** co-star of Universal's *Dracula*, did when she came to town was to visit Beverley Hills' Rodeo Drive.

In one store on the chic shopping street, she asked to see a necklace. The price was $195,000.

"Haven't you got anything a little less expensive?" she asked innocently.

The clerk pulled out a piece at $193,000.

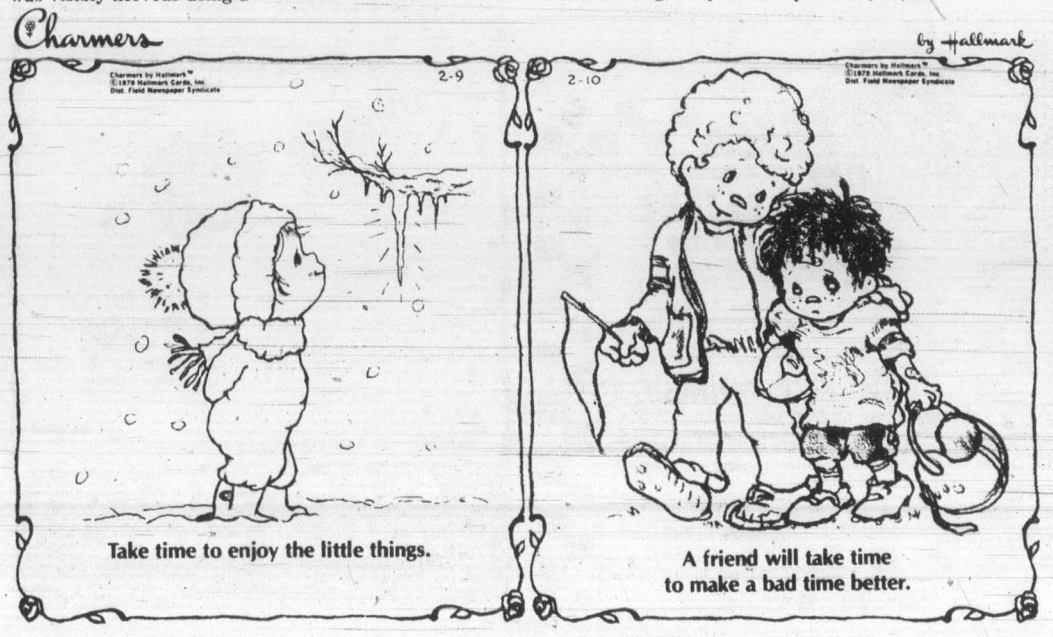

Exhibition Park racing

VANCOUVER — Results of Friday night's thoroughbred racing at Exhibition Park and entries for today:

First — $2,600, 1 1-16 miles
Perky Imp (Smith) 37.80 14.30 6.80
Cotton Kacy (Loseth) 5.20 3.60
Solid Rhythm (Brownell) 5.30
Time 1:48
Brigadier Ted, Free Mason, Fabe's Pride, Partner At Last, Sunny Finale, Clay's Road, Mrs. Bugsy also ran.

Second — $2,500, 6½ furlongs
Coal Town B. (Krasner) 4.10 2.90 2.40
Nance A Beth (Stein) 5.70 3.90
Little Jane D. (Wolski) 3.20
Time 1:20 1-5
Daily Double paid $149.80. Quinella paid $18.60
Majority Gal, Star Hunter, Love Lea Rhapsody, Patricia Mac, Devorince, Call Me Blue, Gail's Tune also ran.

Third — $2,600, 6½ furlongs
Sultan's Comm. (Loseth) 8.40 3.90 2.90
Balconv's Manor (Creighton) 3.70 3.00
Cast In Gold (Mena) 4.40
Time 1:18 4-5
Quinella paid $14.10
Seahook, Elky Jr., Rock Hunter, Desert Fire, Orlie J. also ran.

Fourth — $2,500, 6½ furlongs
Fast Talk (Loseth) 10.60 5.00 3.60
Donna Mac (Frazier) 9.20 6.00
Jet A Belle (Bodnard) 4.90
Time 1:20 1-5
Exactor paid $98.00
Little Richard, Native Castle, Ky Monkey, Glenerin, Langley's Sanya, Mutuel Acceptance, Election Spy also ran.

Fifth — $3,400, 6 furlongs
Continual Rain (J'hns'n) 14.20 7.10 4.10
Judges Folly (Krasner) 5.40 3.70
Autumn Wings (Walker) 3.90
Time 1:13 2-5
Exactor: $69.10
BreezyDan, SpiritChant, Talk ToDusty, April Prince also ran.

Sixth — $3,500, 1 1-16 miles
Pickle Pie (Mena) 7.10 4.40 3.30
Royal Lord (Krasner) 10.90 5.70
King Wako (Wilkinson) 5.20
Time 1:46 4-5
Dock Affair, Ten Thirty Special, Sweet Ribs, Mr. Bradley, Welcome North also ran.

Seventh — $4,000, 6½ furlongs
Physiotherap. (W'll'ms) 17.30 7.20 6.00
Blue Gravy (Johnson) 4.00 4.00
River Of Ice (Bray) 6.80
Time 1:19
Mark McCoy, Prince Cactus, Future Reference, Coulea Sage, Delta Bay, Astro Comet also ran.

Eighth — $4,200, 1 ⅛ miles
Blaven (Krasner) 10.90 6.00 3.30
Driving Girl (Johnson) 9.20 4.70
Nurse's Bet (Creighton) 3.60
Time 1:52 2-5
RemiTike, NaramataBelle, LilacDrive, Willy's Tam also ran.

Entries

First—$2,600, claiming, 3 year olds and up, 1 1-16 miles
Handsome Pirate (Williams) 119
Lt. Governor (Grazier) 119
Twilight Madness (Dailey) 119
The Aryan (Skinner) 122
Tuff to Bluff (Krasner) 122
Shelly Says (J. Mena) 122
Chief Constable (Bilodeau) 117
Alliz Miss (Creighton) 112
Arctic Saber (Wilkinson) 117
Monashee Kid (Bodnard) 117
Also eligible
Salt Chuck (Bodnard) 114

Second—$2,500, claiming, 3 and 4 year olds, 6½ furlongs
April Will (Carrasco) 112
Increased Earnings (Wils) 112
Haymarado (Wilkinson) 114
Karl's Shadow (Boyd) 107
Haigette (Creighton) 110
Sail Happy (Johnson) 114
Jimson Star (Bodnard) 107
Antique Coin (Krasner) 107
Pacific Flight (Smith) 112
Jocko Baby (Carter) 119
Also eligible
Dandy Lea (Owen) 114
Caddies Desire (Stein) 119
Shakem Shane (Skinner) 112
Freely Stride (Wilkinson) 119

Third—$2,500, claiming, 3 year olds, 6½ furlongs
Unique Spirit (Wilkinson) 108
Charm Bracelet (Creighton) 108
Sonoita Dol (Gold) 118
Cin De Cast (E. Mena) 108
Northern Leader (Bray) 113
Miss Nomer (Smith) 113
Jumpin Spider (Bodnard) 108
Jim Fu (Frazier) 115
Pacific Punch (Carter) 113
Agha's Talent 102
Also eligible
Senorita Victoria (Wil's) 113
Traction (Carrasco) 113
Gleaming Sea (Loseth) 113

Fourth—$2,700, claiming, 3 year olds and up, 6½ furlongs
Ruken's Rookie (Arnold) 119
Palm The Pea (Skinner) 114
Jades Desire (Bray) 116
Coaldust Kid (Boyd) 112
D.V.'s Nugget (Johnson) 116
Battle Fighter (Owen) 114
Jewel of the West (J. Mena) 119
Financial Success (Walker) 116
Appenglow (Carrasco) 119
Starting Time (Wilkinson) 112
Also eligible
Its Impossible (J. Mena) 116
Perbhai (Carrasco) 116
Haydn's Choice (Creighton) 109
Chechako (Stein) 116

Fifth—$3,200, claiming, 3 year olds, 6½ furlongs
True Multi (Walker) 115
Hey Herbie (Krasner) 115
El Ben (Creighton) 110
Fleet Cop (Carrasco) 120
Sinful Lad 1(Williams) 115
Danske Future (Wilkinson) 110
Bob N Lea (Arnold) 115
Win Em All (Gold) 115
Terra Tonga (Skinner) 115
Captain Courage (Frazier) 112
Also eligible
World of Ability (Creighton) 113

Sixth—$3,200, claiming, 3 year olds, 6½ furlongs
Zac Zac (Dailey) 114
Markhill (Skinner) 117
Strike Again (Carrasco) 110
Medical Bender (Krasner) 112
Grev North (Creighton) 110
Kaka De Heart (Cuthbertson) 115
Tinge Of Blue (Johnson) 112
Goodorn (J. Mena) 120

Seventh—$4,300, allowance, 3 year olds, 1 1-16 miles
Victory Round (Johnson) 112
K. D.'s Knight (Skinner) 117
Crown Council (Walker) 110
Comical Prince (Krasner) 112
C. Leave (J. Mena) 112
Worthy Kid 108

Eighty—$6,200, allowance, 3 year olds and up, 1 1-16 miles
Danny's Honey (Bray) 117
Blue Cheese (Krasner) 114
Persian Goddess (M. Mena) 115
Tasla (Walker) 112
Devilry (Johnson) 112
Trebolera (Skinner) 115

Ninth—$15,000 added, 3 year olds and up, 6½ furlongs
Harpoon (Arnold) 118
Ray's Pride (Johnson) 118
Saucy Verdict (Krasner) 113
On Your Way (Carrasco) 113
Liquor Law (Williams) 116
Eriden (Bodnard) 109
Hi Chaparral (J. Mena) 115
First Purchase (Cthbrtn) 123
Smiley's Dream (Skinner) 116

Tenth—$3,500, claiming, 3 year olds and up, 1 1-16 miles
Naughty Nytee (Smith) 111
Zippers Quicker (Johnson) 111
Tenalta (Krasner) 112
Wakarusa (Walker) 116
Tracey's Tenuity (Creighton) 112
Dais Abbie (Carrasco) 115
Heavenly Dawn (Brownell) 114
Society Life 109
Elskun (Williams) 113

Champion again

CALGARY (CP) — Betty Cole of Edmonton carded a three-over-par 76 Thursday to win the Alberta amateur women's golf championship for the 13th time with a three-round total of 223.

Pro soccer

NASL
Edmonton 4 Los Angeles 3
Rochester 1 Minnesota 0

The Original Knight
SOLUNAR TABLES
When To Fish Or Hunt

According to the Solunar Tables calculated for this area, the best times for hunting and fishing for the next 48 hours will be as follows (times shown are Pacific Daylight Saving Time):

Minor	Major	Minor	Major
A.M.		P.M.	
TODAY			
3:15	9:55	3:45	10:20
TOMORROW			
4:05	10:40	4:35	11:05

Minor periods, shorter duration, light type.
Major periods, lasting 1½ to 2 hours are shown in bold.

Parkland ace on team, too

Victoria has not two but three representatives on the Canadian junior men's basketball team.

It was announced Gerald Kazanowski and Kelly Dukeshire of the University of Victoria had been selected to the team and it was learned Friday that six-foot-nine Greg Wiltjer had also been chosen.

Wiltjer, a graduate of Parkland High School, was a first all star in last year's B.C. high school championship.

Wiltjer is currently considering offers from several universites, including the University of Victoria.

Cathy's 11th win another no-hitter

Cathy Hawley is beginning to look unbeatable to the rest of the Senior Women's Softball League.

She fired her second no-hitter of the season and boosted her record to 11-0 as Stockers North Americans blanked Island Dryco Breakers 4-0 at Hyacinth Park.

Hawley struck out five, walked one and another three Breakers reached on errors.

Lisa Atkinson drove in the winning run in the second.

VI 90 downed Bemister's Welding 4-1 in the other game.

Sandy Milliken, 9-2, pitched a four-hitter and Cindy Smith and Diane Daniels were three-for-three at the plate.

Terry Crocker tripled and drove in a run for Bemisters.

In the Stuffy McGinnis Men's League, Juan de Fuca Builders cracked 12 hits in an 8-5 triumph over Labatts at Central Park.

Steve Coleman had three hits for the Builders, Rob Coldwell and Reg King hit homers, and Pat Duncan and Scott Hastings hit singles.

Jim Moody and Rick Adams homered for Labatts.

At Heywood Avenue Park, Greg Gagne pitched a six-hitter, singled twice and drove in a run as Mears Realty edged Brentwood Merchants 2-1 in a Heywood Men's League game.

Ken Greenhaulgh pitched a three-hitter and Ash Douglass hit a two-run homer as Strathcona Hotel blanked Birch Builders 7-0 in a Macdonald Park Men's League game.

STUFFY MCGINNIS
JDF Builders 220 030 1— 8 12 2
Labatts 302 000 0— 5 7 3
Bob Fletcher, Len Carolan (6) and Pete Rumsby; Pete Devana and Ross Barnett. HRs: Builders — Rob Coldwell, Reg King; Labatts — Jim Moov; Rick Adams.

Senior race tightens

Victoria	29
Colwood	24½
Uplands	21
Cedar Hill	18½
Gorge Vale	17½
Glen Meadows	15

Uplands kept the Vancouver Island Seniors Golf League from being a runaway Friday.

The Cadboro Bay Road foursome upset first-place Victoria 5-1 at Uplands and moved to within eight points of the leaders.

Colwood closed to within four and a half points of Victoria by edging visiting Gorge Vale 3½-2½ and Cedar Hill defeated visiting Glen Meadows 4-2 in the other match.

There are three weeks remaining in league play.

Victoria 1, Uplands 5
Brian Hunnings lost to Fred Ball; Charles Wilson lost to Cy Phillips. Uplands won four-ball.
Brian Whitlow lost to Walter Laing; Jack Hawkins defeated Laurie Davis. Uplands won four-ball.

Gorge Vale 2½, Colwood 3½
Len Brookbank lost to Harold Jones; Wally Andrews defeated Alex Wilson. Colwood won four-ball.
Stonewall Jackson lost to Don Saul; Jon Kipp lost to Tom Brunsdon. Gorge Vale won four-ball.

Glen Meadows 2, Cedar Hill 4
Tom Harper lost to Fred Anthony; Dave Russell defeated Jim Collier. Glen Meadows won four-ball.
Gordon Thompson lost to Doug Bowen; Ron Sallis lost to Elmer Hanna. Cedar Hill won four-ball.

ROCKWELL
Parts and Accessories
ISLAND MACHINERY LTD.
617 Chatham St.
385-5500

CALIFORNIA IN VICTORIA WITH DANCY TANGERINES
Bears Lime Lemon size fruit —
ONLY $5.95 each
Meyer and Eureka Lemons.
Cedar Hill GARDEN CENTRE
1550 CHURCH AVE.
Half Block West of Shelbourne
HOURS:
Mon. to Sat. 9:00-5:30
Sundays 10:00-5:00
7-20 "Serving Victoria Gardens for Over 25 years"

There's an invisible army attacking your draperies!

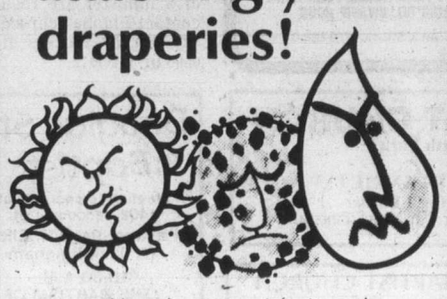

An invisible, airborne army of grit, smoke, vapor, and sun is launching a relentless campaign to destroy your draperies. But our Sanitone drycleaning wipes out these enemies. *No one can get your draperies cleaner.* Bring in your draperies today and see how colors can be restored to their original vibrancy and freshen up those pleats with our Perfect Pleat service at the same time. To turn back that invisible, airborne army that's attacking your draperies, call us today.
DRAPES
individual drycleaners
Sanitone Certified Master Drycleaner
595-4141
1602 Fort Street

Beats any mower on wheels.

The remarkable Flymo: faster and easier than conventional mowers because it floats on a cushion of air. Flymo glides easily, cuts evenly, in any direction.
Flymo — it lets you fly through the job of mowing your lawn. It's no wonder that over 2 million have been sold worldwide. Flymo®
PHONE FOR FREE HOME DEMONSTRATION
384-3911
CHARGEX VISA master charge
ISLAND MOWER CLINIC
A DIVISION OF ALF BECKER
2981 TILLICUM

WE THOUGHT YOU SHOULD KNOW...
FAMILY SIZED ECONOMY CARS
SAVE $500
1979 PLYMOUTH VOLARE 4-DOOR SEDAN
YOU GET:
● 3.7 litre, 6 cylinder motor
● Automatic transmission
● Power steering and brakes
● Electric rear window defogger
● Custom radio with rear speaker
● Electric digital clock
● Deluxe wheel covers
● Radial whitewall tires
and much more . . .
Stock No. 1148
SALE PRICE $6299

SAVE $600
1979 PLYMOUTH VOLARE DUSTER COUPE
YOU GET:
● 3.7 litre, 6 cylinder motor
● Automatic transmission
● Power steering and power brakes
● Electric rear window defogger
● Custom radio with rear speaker
● Bucket seats ● Console
● Quarter window louvers
● Wheel covers and radial whitewalls
● and much more
Stock No. 1104
SALE PRICE $6446
7-20

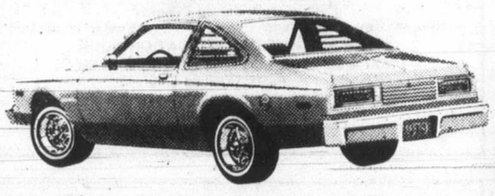

SAVE $700
1979 PLYMOUTH VOLARE STATION WAGON
YOU GET:
● 3.7 litre, 6 cylinder motor
● Automatic transmission
● Power steering and brakes
● Custom radio with rear speaker
● Roof Rack ● Digital clock
● Custom interior package
● Deluxe wheel covers, Radial whitewalls
● and much more
Stock No. 1160
SALE PRICE $6997

ENSIGN CHRYSLER PLYMOUTH
Plymouth CHRYSLER Dodge Trucks SALES/SERVICE
NEW AND USED CARS
YATES AT COOK
NEW AND USED TRUCKS
QUADRA at CALEDONIA
386-2411
(Dealer Licence) 5295

The Daily Colonist.
Section Two Saturday, July 21, 1979 Page 19

CORDOBA SALE at WILLE Dodge • Chrysler

Port Hardy station talks

Radio makes waves

PORT HARDY — Negotiations between city council, Seven Hill Golf Club and CFCP Coast Radio in Courtenay are continuing, with a possible solution in sight.

Council had previously agreed to allow Coast Radio to locate its antenna on town land near Storey's Beach, which would have been the seventh and ninth fairways of the golf club.

The plan was for the radio station and golf club to share the land but the station plans posed some technical impossibilities for the golf club, according to members.

Golf club officials met with council and an alternate proposal of two sites within the golf course was offered to station owner Bill Brown, who turned down the offer because of added costs.

The antenna sits in Port Hardy awaiting a site and the area awaits the radio station, for which CRTC approval has already been granted.

Council is now trying to secure a lease on some adjoining Ministry of Transport land, which Mayor Brian Welchman feels would satisfy the golf club members.

Meanwhile, the golf club says it will not release its interests in the present site until it is sure of the land on the MoT site.

Parents threaten pullout of pupils

By RUTH McKELLAR
Colonist corespondent

COAL HARBOR — Parents of children from the Quatsino Indian Band have threatened to keep their children out of school this fall, unless fired teacher Flora Sholdice is reinstated.

Sholdice, according to district schools superintendent Michael Roscoe, was a probationary teacher, acting in her learning assistance capacity.

He said her dismissal came after "a series of incidents," which included her relations with other teachers.

At one time she was alleged to have been rude to her principal while she was intoxicated.

Roscoe said that was last fall and not during school hours.

He was asked who recommended her dismissal and replied the school board was made aware of all the facts from reports by principals at both Coal Harbor and Alert Bay, where she had first taught and been transferred from, to Coal Harbor; from the co-ordinator of special education, and the superintendent.

Roscoe said the board had met with a representative of the teacher federation and the matter would not come up again for board discussion unless some new information was brought before it.

Band members say if they withdraw their children it will mean almost half of the school will be gone, but Roscoe said it would leave about two-thirds or three-quarters of the student body.

One of the matters which has apparently contributed to the dismissal of Sholdice is the fact that she is alleged to have struck a student for misbehavior during her lunch-hour supervision.

Sharon Flanagan, mother of the student, said her son deserved the punishment and added she had not reported the matter to the board.

A petition, signed by 80 per cent of the parents who have children attending the school, asked the board to reinstate Sholdice and the petition bore many complimentary comments in favor of the teacher.

After the incident in which Sholdice is supposed to have been rude to her principal, she was suspended, but was later reinstated and transferred to Coal Harbor.

She was told to seek immediate medical advice and immediately resign if a second incident occurred.

No report of any second incident has been made.

At a public meeting, parents reported on specific incidences of the effective teaching of the woman, and her extra-curricular efforts to help students.

A request is now being formulated, which will be sent to Education Minister Patrick McGeer, which will seek to have a formal inquiry into the firing.

Despite Roscoe's statement, board chairman Rev. William Plant is reported to have said that "our ears are still open."

Nigeria sending college corps

NANAIMO — Twenty-four Nigerian students will arrive in Nanaimo in the third week of August to enroll in a new preliminary technology program at Malaspina College.

This will be the first time a community college in B.C. has undertaken a training program for Nigerian students. Their fees will be paid by the Nigerian government and the program will be administered by the Canadian Bureau for International Education.

All but four of the students will be coming directly to Nanaimo from Nigeria and will spend at least a year at Malaspina preparing for entry into a specific technology program.

The other students have spent the last 10 months at colleges in eastern Canada.

Those who decide to continue their studies in Nanaimo will be able to choose from the technological programs offered at Malaspina and, where surveying and electronics are concerned, will later transfer to the British Columbia Institute of Technology to complete their third year in Canada. Other Nigerian students will move directly into technological programs at other Canadian colleges after their first year in Nanaimo.

Dave Swanson, who has been teaching in the college foundations and basic skills programs, has been appointed as the co-ordinator of the Nigeria project.

He notes that, although all the students have been educated in English, they may take some time to master the Canadian dialect, especially Canadian pronunciation and phrasing habits.

Swanson explains that a major emphasis in the first year will be the use of English in an academic setting.

He is hoping to locate a number of local families who will be prepared to put up the Nigerian students for a short time.

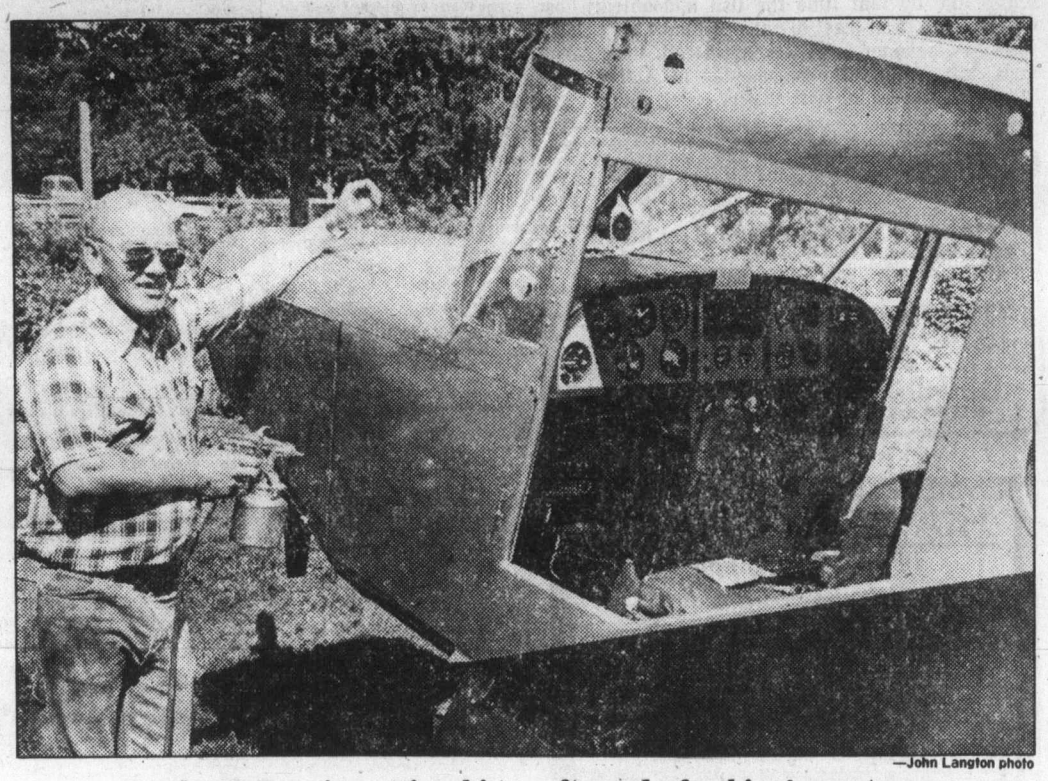

—John Langton photo

Curly McRae is getting his craft ready for big August run

Duncan student wins scholarship

Margaret Gillatt of 377 Beach Drive in Duncan has won a $1,000 scholarship awarded by the B.C. Government Employees' Union.

She wrote a 2,000-word essay on "the role of public service unions in your community and how they affect you."

Students applying for the scholarships must be a relative of a member of the BCGEU and have an academic standing of C+ or better.

The winner is the daughter of BCGEU member Mrs. Joan Gillatt and she plans to enroll at the University of Victoria this fall.

The Rotary Club of Chemainus, meanwhile, has received a grant of $8,000 to carry out improvements to the public boat ramp at Crofton.

The grant, announced recently by Provincial Secretary Hugh Curtis, comes from provincial lottery funds.

The $8,000 is approximately half the total cost of upgrading the launch site. The balance will be met by North Cowichan municipality.

Port Hardy and Port McNeill, meantime, will be paid a visit by the navy in mid-August.

Four Canadian Navy training vessels are due to make visits, according to reports.

The minesweepers HMCS Fundy, Cowichan, Chaleur and Chignecto are due in port Aug. 16.

They will take on water and discharge garbage and leave the following day for three days of junior officer training manoeuvres in local waters, also paying an overnight visit to Port McNeill on Aug. 20.

Qualicum Beach flyer in antique-planes race

QUALICUM BEACH — The Canada Dry Air Race for antique planes and home-built aircraft will be starting from Delta air park Aug. 5 and ending in Toronto six days later.

And it will feature a competitor from this area.

Antique planes must be at least 25 years old and no craft can have a cruising speed of more than 100 miles per hour.

Curly McCrae, who keeps his two-seat Fleet Canuk at the Qualicum Airport, will be one of the approximately 40 entrants in the race.

He said he was looking forward to a lot of fun and excitement.

He said the sight of small, old planes flying over the Rockies will be spectacular, especially the planes with open cockpits.

Some of the pilots will wear costumes reminiscent of the Red Baron, with helmets, goggles and long scarves.

McCrae's plane was built in 1947 and he rebuilt it himself about 18 months ago.

Now he is checking it from end to end and giving it a new coat of paint. It has a radio, but no radios will be used in the race.

McCrae said the radio controls will possibly be sealed in such a way the seals can be broken if an emergency should arise.

As the planes will not be using radios, they cannot stop at major airports. They will therefore stay overnight at smaller airfields.

The first stop will be at Trail, then the planes will go onto Calgary, proceed to Moose Jaw, Winnipeg, and drop down into the United States for a night at an airport in Wisconsin.

They will then return to Collingwood in Ontario and complete the course the following day with a flight to Toronto.

McCrae said the event is more of a rally than a race.

Each pilot, before setting out in the morning, will have to give his estimated time of arrival at the evening stopover.

Points will be given for every minute a plane is early or late and the pilot with the least points at the end of the race will be the winner.

McCrae said entries will be limited to about 40 because some of the airports are too small to accommodate more visiting aicraft.

Pilots and co-pilots will camp overnight under the wings of their planes.

—John Langton photo

Beard proudly shows off his latest discovery

Zoning issues in spotlight

NANAIMO — Several rezoning bylaws were the subject of some debate at this week's city council meeting.

Each of the contentious bylaws involved rezoning an area for apartment buildings, and each area met the three basic criteria of being near to a school, a bus line and a shopping centre.

All of these proposed bylaws came before a public hearing prior to reaching council this week.

Ald. Ray Brookbank was the spokesman for Departure Bay residents in opposition to the rezoning, but he was outvoted by his fellow aldermen, who adopted the rezoning bylaw.

Also adopted was a rezoning bylaw for the Oliver Road area across from the future Hudson's Bay Company.

Rezoning the Somerset Village area near Metral Drive was abandoned and rezoning along Bowen Road has now been prevented for the distance between Howard Avenue and Wakesiah.

Mid-Island Public Employers' Association was on the scene again this week as city council dealt with the matter of whether council should pay a share of the legal costs incurred in the preparation of a MIPEA presentation made on July 13.

During the course of this discussion, council's membership in MIPEA came under fire. G. A. Coghill, President of CUPE Local 401, presented a brief stating his opposition to any further association with MIPEA.

Any participation with MIPEA results in a concurrent membership in the Public Sector Employers' Council. Coghill stated that PSEC is an unnecessary cost to the taxpayers because PSEC's elected officials negotiate and bargain with CUPE Local 401 in lieu of the general government committee.

Council heard Coghill, and then chose to pay its share of the local costs.

Council showed its support of Nanaimo's cultural potential by approving a $10,000 grant to the Madrone Exposition Centre at Malaspina College.

Joy Leach, resource development officer, and John Charnetski, curator of the Madrone Exposition Centre, were on hand to answer questions and present their request for a perpetual grant of $10,000 annually from the city of Nanaimo.

The Malaspina college board has already approved to contribute an equivalent sum, and an additional $400,000 is expected to come through from the B.C. Lotteries Fund.

Council chose to contribute the $10,000 this year with a strong recommendation to continue support in the following years, provisional on the provincial endowment being approved.

The item of Protection Island's status once again appeared before Nanaimo city council.

Minister of Municipal Affairs William Vander Zalm, postponed a meeting with council, but assured the aldermen in a letter that he would not approve any bylaw until he has discussed the matter thoroughly with council.

Council elected that the various problems of the Protection Island matter such as fire, water, sewer, transportation and planning be referred to each of the appropriate committees for further discussion.

The recreational usage of Long Lake was also discussed. Much concern has been expressed about the lake being monopolized during the summer months by water skiers and high-powered boats.

Local resident Geoff Matthews suggested that such usage of the lake was unsuitable due to its limited size and the increasing use by swimmers, canoeists, sailboats and fishing enthusiasts.

Council decided to refer the matter to parks and recreation with a view to reclassifying the usage of Long Lake.

Teacher makes no bones about it

Walrus unearthed

By JOHN LANGTON
Colonist correspondent

QUALICUM BEACH — Graham Beard, a biology teacher at Ballenas high school in Parksville, is an avid collector of fossils, ancient bones and other artifacts.

His most recent acquisition is a walrus skeleton, which he estimates to be 10,000 to 13,000 years old and dates from the pleistocene age.

He painstakingly removed the bones from a rocky bluff up the coast from Qualicum.

The skull, with its long ivory tusks, is amazingly heavy.

Beard said that judging by the shape of the tusks, the walrus was a female.

The epiphyseal plates in the ends of the long bones are still clearly visible, indicating the walrus was young at the time of death.

There are epiphyseal plates at the ends of long bones in walrus, humans and all other animals.

Cell proliferation at these plates causes growth in length of the bones.

When the animal reaches maturity, the epiphyseal plates disappear.

Beard said walrus no longer come to the Qualicum area.

McClelland's all heart but where are beds?

Health Minister Robert McClelland said Thursday he has asked Royal Jubilee Hospital in Victoria to increase open-heart surgery by 50 per cent.

However, the minister's announcement, which came in a news release, raises more questions for the beleaguered hospital than it answers.

Some of these questions, said Jubilee hospital board chairman Terry Prentice, were: Where will the extra beds come from? Should beds be taken from other hospital services, considering the hospital is already short of beds? Where will the hospital get the monitoring equipment, the ward renovations, the qualified staff?

Prentice said: "There is no doubt that without additional funds and staff an increase in open-heart surgery will encroach on other services.

"If you increase the number of open-heart surgery treatments and the care of the patients thereafter, it requires additional beds.

"We have a problem now getting sufficient qualified staff in that area. Nursing staff require additional training and education. But it's not just a matter of staff and where to put patients for treatment. There's additional monitoring equipment that's required, additional ward space and physical renovations."

Possible increases in surgery won't be discussed by the board until the board hears directly from McClelland, he said, noting that funds for beds or staff must come from the provincial government.

"I've no idea on the timetable for the increase in open-heart surgery operations. But I do know it won't be next week," Prentice said.

McClelland said in the news release the increase from six to nine operations a week was recommended by the B.C. Medical Association's continuing advisory sub-committee.

McClelland said the committee report warned that additional funding and staff may be required so that the surgery does not encroach on other hospital services.

He said renovations at the hospital last year allowed it to increase open-heart surgery to six cases a week from four, as well as an additional one or two cases on an emergency basis.

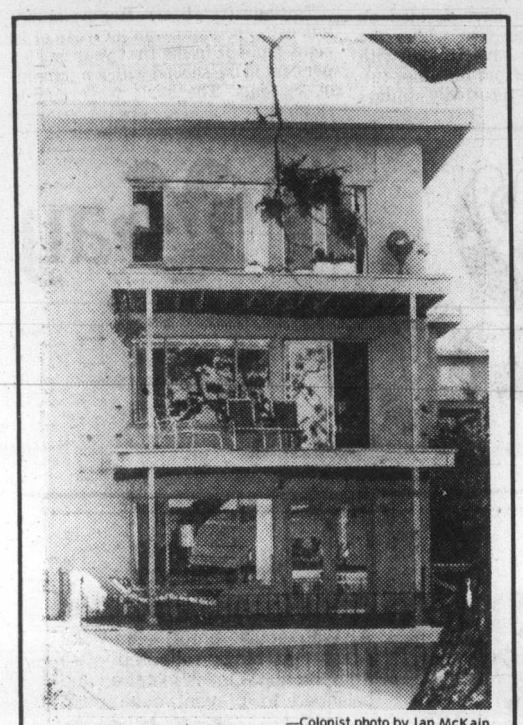

—Colonist photo by Ian McKain

Tenants' safety causes concern

Balconies up minus rails and permit

Apartment owner James Ben-Oliel decided that balconies would be a nice addition to his block at 1725 Beach in Oak Bay.

However, he did not apply for a permit from the municipality to put them on and consequently a stop-work order was handed to him in the middle of construction.

The balconies are all complete on the four-storey building—except for the safety railings. The building is not a new one.

Oak Bay council's zoning committee Thursday considered what to do to in the interest of safety of the tenants, some of whom have been observed having barbecues and drinking on the rail-less balconies.

The committee decided to order Ben-Oliel, of 299 King George in Oak Bay, to have the rails completed while the issue of the legality of the balcony additions is settled.

Protest from neighborhood may spare Wilmot House

Residents of Oak Bay's Wilmot Place and Cubbon Drive area appeared before council's zoning committee Thursday to protest a developer's plans to tear down a heritage house and redevelop the property.

The house, designed by architect Samuel Maclure, is known as Wilmot House and sits on a large lot at 2157 Cubbon. It is currently divided into about six suites and rented.

Robert Peden, the developer, has applied to the municipality for permission to demolish the house and either subdivide the property into a number of lots or build townhouses on the site.

However, with the residents' opposition and a report from Oak Bay's heritage advisory committee recommending the house be preserved, council is unlikely to permit its demolition.

Peden will probably have to leave the house as it is or at most carve off a couple of lots.

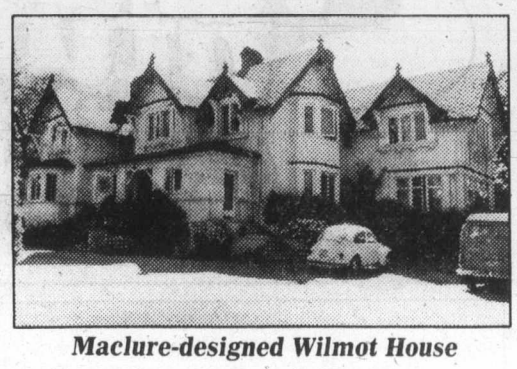

Maclure-designed Wilmot House

Strike threatens

The B.C. fishing industry could be in for a strike if mediator Clark Gilmour steps out of what appears to have been a futile bargaining picture.

The United Fishermen and Allied Workers Union has asked Gilmour to report out on behalf of two groups of members—the tendermen and shoreworkers.

Negotiations with salmon fishermen have not reached the same stage.

The 7,500-member union is made up of about 4,000 fishermen, 3,000 shoreworkers and 500 tendermen.

A strike at this time would reportedly involve about 90 shoreworkers in Victoria, all of whom work at the B.C. Packer plant.

While a number of companies are involved, the union says the industry is dominated by B.C. Packers and Canadian Fishing Co., a subsidiary of the New England Fishing Co. It says B.C. Packers is part of the Weston empire.

The fishermen want substantial increases in the prices paid for fish.

Some examples: the industry paid 88 cents a pound in 1978 for sockeye salmon, has offered 96 cents in a new contract and is faced with a demand for $1.60; the 1978 price for coho was 62 cents a pound, the industry is offering 67 cents, and the union seeking $1.50; pinks, 36 cents in 1978, offered at 39 cents now, and rated at $1 by the union.

RCMP get tough at Thetis Lake

Colwood RCMP are clamping down on parking and drinking violators at Thetis Lake Park.

Provincial highways ministry work crews erected no parking signs along the Trans-Canada Highway near the park entrance about noon Thursday and by 4 p.m. 27 tickets had been issued to offending vehicles.

The parking ban applies to both sides of the road and includes a stretch from the park entrance south to the Thetis Lake overpass and north for 1,500 metres.

Officers have also been ordered to keep a close watch on public consumption of liquor at the park. Police have received a number of complaints from families having outings at the park.

LUNDS AUCTION

TUES., JULY 24, 1 P.M. & 7 P.M.

PREVIEW: Saturday 10 a.m.-3 p.m.
Monday 9 a.m.-5 p.m.
Tuesday 9 a.m.-Saletime

ON THE INSTRUCTIONS RECEIVED FROM THE PUBLIC TRUSTEE AND OTHER CONSIGNERS

FURNISHINGS: Hand Crafted Maple Table & Two Benches, Knechtel Triple Dresser & End Tables, Fruitwood Coffee & S/End Table, Walnut D. Phyfe Style Dining Table, Teak Office Desk, Single & Double Beds, Hide-A-Beds, Maple Gossip Bench, Loose Cushion & Other Chesterfields, Newer Style Dinettes, Carpets, Etc. **APPLIANCES:** Chest Freezer, McClary 24-in. Range, Etc. **SEIZED BICYCLES:** From the Esquimalt Police Dept., incl. Peugot & Apollo Ten speeds. **OF INTEREST:** Kirby Classic III Vacuum (One Year Old), Fleetwood Solid State Stereo, Transits & Tripods, Etc.

COMING UP AUGUST 14th
ANTIQUE and FINE ART AUCTION
Incl. Georgian Silver, Late Georgian and Victorian Furnishings, Woodblocks by W. J. PHILLIPS, Oriental Porcelains.
Consignments are still being accepted.

THE AUCTIONEERS & APPRAISERS FOR VICTORIA & VANCOUVER ISLAND

LUNDS AUCTIONEERS and APPRAISERS LTD.
926 Fort St., Victoria
Tel. (604) 386-3308

TO: LEONARD DAVID FREJD, formerly of #6-1030 Bay Street, Victoria, British Columbia.

TAKE NOTICE that a Petition for Divorce has been issued against you by your wife, ISABELLE CATHERINE DONALDA FREJD.

If you desire to oppose the Petition, you must file an Answer at the office of this Court and serve it within four weeks of this publication, otherwise the Petitioner will be allowed to proceed without further notice to you.

Court of Queen's Bench
Law Courts
Broadway & Kennedy
Winnipeg, Manitoba
R3C 0V8

B.C. Hydro & Power Authority
John Hart Generating Station
Campbell River, B.C. V9W 4P2

Tenders are invited for the following work:
Supply labour, equipment and material required to blast and place approx. 2000 cu.yds. of rip-rap 2-3 ft. in size on the Conuma River bank at structure 17/6 on the transmission line 1L131 from Gold River to Tahsis Village.
Closing date of tender — 25 July 1979.
Work must be completed by 15 August 1979 because of Department of Fisheries requirements.
For further information contact: Norman Smith at 286-6616 in Campbell River or John Hart Generating Station, Campbell River.

NOTICE OF INTENT

NOTICE is given, pursuant to Section 17 of the Highway Act, Chapter 172, Revised Statutes of British Columbia, 1960 of intent to transfer to MCO Developments Ltd., 850 Fort Street, Victoria, B.C. property described as: that part of Sooke Road adjacent to Lot 11, Section 98, Esquimalt District, Plan 748 and said to contain (28.7 M²) in exchange for $903.00 dollars.

Alex V. Fraser
Honourable Alex V. Fraser
Minister of Transportation, Communications & Highways.
Dated at Victoria, B.C, 18th day of July, 1979.

NOTICE OF APPLICATION FOR CHANGE OF NAME

NOTICE is hereby given that an application will be made to the Director of Vital Statistics for a change of name, pursuant to the provisions of the "Change of Name Act," by me: Surjit Singh of 639 Rothwell St. in Victoria, in the Province of British Columbia, as follows:

To change my name from Surjit Singh to Surjit Bagri. My wife's name from Jatinder Kaur Singh to Jatinder Bagri. My minor unmarried children's name (a) from Mangildip Singh to Mangildip Bagri; (b) From Sharonjit Singh to Sharonjit Bagri.

Dated this 18 day of July, A.D. 1979.

Surjit Bagri

No. 1367/78
Victoria Registry

IN THE COUNTY COURT OF VANCOUVER ISLAND

BETWEEN:
TRIPLE E CONSTRUCTION LTD.
PLAINTIFF

AND:
LLOYD ERDMAN
carrying on business as
TRIWAY DRYWALL
DEFENDANT

TAKE NOTICE that a Writ has been issued against you, LLOYD ERDMAN, carrying on business as TRIWAY DRYWALL, for a claim for monies due and owing to the Plaintiff for damages suffered as a result of the Defendant negligently carrying out work and labour on the Plaintiff's premises pursuant to a contract between the Plaintiff and the Defendant, in the sum of $1,112.30.

AND FURTHER TAKE NOTICE that an Order has been made by the Master for service upon you substitutionally by publication of Notice of the Writ in two (2) issues of a daily newspaper circulating in the City of Victoria, in the Province of British Columbia, and in the City of Edmonton, in the Province of Alberta.

AND FURTHER TAKE NOTICE that you have fourteen (14) days after publication to enter an Appearance at the Court House, 850 Burdett Avenue, in the City of Victoria, in the Province of British Columbia. Judgment will be delivered upon your default.

DATED at the City of Victoria, in the Province of British Columbia, this 10th day of July, A.D. 1979.

FLEMMING J. HANSEN,
Barrister and Solicitor,
P.O. Box 248,
Victoria, B.C. V8W 2N2

Invitation to Tender

Regional District of Comox-Strathcona
Black Creek-Oyster Bay Water Distribution
Contract 3

Sealed tenders marked "Tender for Regional District of Comox-Strathcona, Black Creek-Oyster Bay Water Distribution, Contract 3" will be received at the office of the Administrator up to 2:00 p.m. local time, Wednesday, August 15, 1979.

The work involves the supply and installation of water distribution piping system, of approximately 3518 metres of 200 mm diameter, 5002 metres of 150 mm diameter, and 1012 metres of 100 mm diameter piping, 2 pressure reducing valve chambers, approximately 104 service connections, and appurtenances.

Contract Documents may be examined at the Courtenay and Nanaimo offices of AESL and also in Vancouver at the Amalgamated Construction Association of B.C., in Burnaby at the Construction Plan Services, in Victoria at the Amalgamated Construction Association of B.C., in Nanaimo at the Nanaimo Construction Association, and in Campbell River at the North Vancouver Island Construction Association.

Contract Documents will be available for pickup by interested general contractors at the offices of Associated Engineering Services Ltd., 841A Cliffe Avenue, Courtenay, B.C. V9N 2J8, and 1722 Bowen Road, Nanaimo, B.C. V9S 1G9, on or after Wednesday, July 25, 1979, upon deposit of $25.00 per set.

Tenders must be accompanied by the specified Bid Bond payable to the Regional District of Comox-Strathcona.

The lowest or any tender will not necessarily be accepted.

W. d'Easum
Administrator
Regional District of Comox-Strathcona
4795 Headquarters Road
COURTENAY, B.C.
V9N 5W3

July 20, 1979

ASSOCIATED ENGINEERING SERVICES LTD. AESL

DEPARTMENT OF FISHERIES AND OCEANS
SALMONID ENHANCEMENT PROGRAM

INVITATION TO TENDER

SEALED TENDERS, addressed to the Chief, Administration Division, Fisheries Management, Pacific Region, 1090 West Pender Street, Vancouver, B.C., V6E 2P1, and marked:

TENDERS FOR:
ROBERTSON CREEK, HATCHERY EXPANSION
COLD WATER SUPPLY
CONTRACT NO. 1

will be received up to 2:00 p.m., Pacific Daylight Saving Time on August 17, 1979. Tenders must be in duplicate and be accompanied by the security as specified by the tender documents.

Representatives of the Department of Fisheries will be available August 14, 1979, at the Robertson Creek cold water supply project site to guide prospective tenderers around the site of the works, fifteen kilometers west of Port Alberni, B.C.

Items of work under this contract include:

The supply and installation of approximately 1000 metres of 750 mm (30-inch) pressure pipeline and appurtenances, 250 metres of 900 mm (36-inch) submerged polyethylene intake pipeline, reinforced concrete valve chamber and pumping station. The pumping station will have a capacity of 1 cubic metre/sec (16,000 USgpm) and include all electrical and mechanical work for the installation of four vertical turbine pumping units.

Plans, specifications and tender documents may be seen on application to the Chief, Administration Division, Fisheries Management, Pacific Region, 1090 West Pender Street (8th floor), Vancouver, B.C., V6E 2P1, on or after July 20, 1979, or may be obtained on loan from the above upon deposit of $50 in form of a certified cheque or money order made payable to the **Receiver General for Canada.**

Contract documents are also available for viewing at the Construction Association viewing rooms in Vancouver, Victoria, Nanaimo, Campbell River, Prince George, Quesnel, Castlegar, Penticton, Cranbrook, Kelowna, Kamloops and Vernon.

For technical enquiries, contact O. Rapp, Project Engineer, 666-3483, or Alex Wood, P. Eng., at 985-5361.

The Department reserves the right to reject any or all tenders, and the lowest tender will not necessarily be accepted.

G. A. Chambers,
Chief,
Administration Division.

Special Offer

FOR PRIVATE PARTY CLASSIFIED ADVERTISERS

Use this handy coupon to place your Classified Advertisement and save money

Name .....
Address .....
Phone No. .....
Signature .....
No. of insertions ..... Amount Enclosed $.....

FILL OUT AND MAIL TO
SPECIAL OFFER
Victoria Press,
P.O. Box 300,
Victoria, B.C.
V8W 2N4.

OR
DELIVER IN PERSON TO
2621 Douglas St.,
Victoria, B.C.

Your ad will run as soon as possible upon receipt of this coupon and payment or please specify consecutive dates.

Classification Number ..... **10 WORDS MINIMUM**

10 Words for 1 insertion in The Daily Colonist and Victoria Times: **$1.20**
12¢ for each additional word

10 Words for 3 insertions in The Daily Colonist and Victoria Times: **$2.85**
28¢ for each additional word

10 Words for 6 insertions in The Daily Colonist and Victoria Times: **$4.50**
45¢ for each additional word

Victoria Press Box Charge $3.25 per month.
Replies to be mailed Replies to be held for pickup.

All ads must be written in regular classified style, and run on consecutive days.

All real estate, mobile home, rental and business advertising is considered to be commercial advertising and will not qualify for this special offer.

SEND CHEQUE or MONEY ORDER

— NO REFUNDS —

THE DAILY COLONIST AND VICTORIA TIMES

Prevue

The Daily Colonist

Week Commencing July 21, 1979

INDEX:

2 Soap Operas
3 Puzzle, TV Mail
4 TV Programs, Cable 10
10 Midband
11 Radio, Calendar
12 Homes, Collectibles
13 Book Reviews

CBC-TV ready to go with new schedule

By JAY BOBBIN

It may still be a bit early for viewers to consider the new September television programs, but it's never too soon as far as network programmers are concerned. From early spring on, television executives are hard at work securing new shows and renewing established favorites. So it is with CBC, which has already lined up the 1979-80 season.

Many Canadian-produced shows will premiere this fall. Among them are: "Flappers", the story of a young woman (Susan Roman) who runs a lively Montreal nightclub during the 1920s; "Nelly, Daniel, Emma and Ben", four senior citizens who rebel against residing in a home for the elderly and set out on their own to experience life's twilight years; "The Music of Man", a series of specials hosted by Yehudi Menuhin which traces the entire history of music; "The Raes", a musical-variety series starring the popular husband-and-wife recording duo; and "Ritter's Cove", the tale of the relationship between an elderly coastal pilot (Hans Caninenberg) and a young aviatrix (Susan Hogan) determined to prove herself in a man's field.

MORE HOMEGROWN

Other new domestic productions are: "Hot Pops", a weekly variety series structured around the top songs and artists on the Canadian Recording Industry Association's record charts; "The Canadian Establishment", a series hosted by Patrick Watson which focuses upon the senior members of the Canadian financial world; "The Nature of Things with David Suzuki", which will be a combination of the elements of "The Nature of Things" and "Science Magazine"; and "Cities", tours of 13 major cities in the world (including Jerusalem, Stockholm, New York and Toronto) conducted by well-known personalities (such as George Plimpton, Mai Zetterling and Elie Wiesel).

Returning Canadian series include "Superspecials" (which will feature Burton Cummings, Wayne and Shuster, Carroll Baker, Rich Little and The Irish Rovers among others), "A Gift to Last", "The Watson Report", "Man Alive", "The Fifth Estate", "The Beachcombers", "Marketplace", "Ombudsman", "CBC Newsmagazine", "Front Page Challenge" and "Tommy Hunter Country".

CAMPBELL RETURNS

Douglas Campbell will return as "The Great Detective" with a new supporting character — that of a young bodyguard — and the popular Jayne Eastwood joins the regulars on "King of Kensington" as it begins its fifth season.

Despite certain problems involving the number of imports aired by the government-owned network, CBC will still carry a group of shows produced in other countries (some of them already major hits in Canada). Returnees include "Mork and Mindy" — which moves to Sunday evenings this fall — as well as "The Muppet Show", "The White Shadow", "M*A*S*H", "WKRP in Cincinnati", "Happy Days", "Three's Company", "Barney Miller" and "Dallas". New episodes of "Return of the Saint", starring Ian Ogilvy as adventurer Simon Templar, will also be presented.

AMERICAN SHOWS

New American shows to be presented include: the revised version of "All in the Family" entitled "Archie's Place", which will concentrate on the patrons and activities of Archie Bunker (Carroll O'Connor) at the local bar he owns; "The Ropers", a spinoff of "Three's Company" starring Norman Fell and Audra Lindley as the ex-landlords; "The Last Resort", a Mary Tyler Moore-produced comedy about several college students who spend their summer as employees at a popular vacation spot; "Workin' Stiffs", the misadventures of two blue-collar maintenance men who also happen to be cousins; and "A New Kind of Family", the tale of two single women (one divorced, one widowed) who combine their families under one roof.

BRITISH SERIES

- Two British miniseries are also on CBC's upcoming slate: "Edward and Mrs. Simpson", the saga of the romance and abdication of the English throne which drew worldwide attention during the 1930s, and "Tinker, Tailor, Soldier, Spy", an adaptation of the John leCarre espionage thriller which will star Alec Guinness.

Ashford, Simpson perform

Ashford & Simpson — who have been called the "most exciting performing couple in pop" — bring their upbeat, gospel-inspired sound to Channel 9 Saturday, July 21, at 9 p.m. when Summerfest '79 broadcasts from the Mississippi River Festival in Illinois.

As songwriters, the elegant husband/wife team of Nick Ashford and Valerie Simpson are well-known for a score of Motown hits including "Ain't No Mountain High Enough" and "Ain't Nothing Like the Real Thing." But, as performers this duo has a contemporary, black-based pop singing style that give a new sound to R&B.

A pliable tenor, Ashford invokes a Baptist preacher's techniques to stir up his audience. Valerie Simpson's sassy, strong voiced soprano adds the harmony that makes this duo two of the most spectacular performers on the concert stage.

SUZANNE SOMERS and John Ritter (of Three's Company) above, and Twiggy will take a look at the momentous 1960s in a musical revue, Echoes of the '60s, to air Wednesday, on Channel 5 at 9 p.m.

Spotlight on sports

SATURDAY

11:15 a.m.

(5) Baseball: Seattle Mariners at Boston Red Sox

1:00 p.m.

(2)(6) Sportsweekend: Scheduled events include: a major league baseball game with the Toronto Blue Jays at the Minnesota Twins; the British Open golf tournament from Royal Lytham and St. Anne's Golf Course in Lancashire.

3:30

(7) Sports Spectacular: Coverage of the Royal Ascot horse races from London, England.

4:00

(8) Wide World Of Sports: Scheduled events include: highlights of the Calgary Stampede; the Formula Atlantic car race from Halifax; and the final rounds of the Gillette Challenge from Toronto.

4:30

(4) Golf: "British Open" Coverage of the final round of play from Royal Lytham and St. Anne's Golf Club in Lancashire, England.

1:30 a.m.

(7) WCT Tennis: "$200,000 Tournament Of Champions" Fleming vs. Gerulaitis

SUNDAY

11:00 a.m.

(5) Baseball: Seattle Mariners at New York Yankees

1:30 p.m.

(11) Spartacade '79: The Russian international sporting event, billed as a pre-Olympic dress rehearsal, begins with over 2,000 world class athletes participating. Direct from Moscow, scheduled events include the opening ceremonies, track and field, basketball, equestrian, wrestling (Greco-Roman), waterpolo, modern pentathlon, soccer, field hockey, handball and chess.

2:00

(5) Superbowl XIII Highlights: "Battle Of The Champs"

3:00

(5) SportsWorld: Coverage of a 10-round heavyweight bout between Ken Norton and Scott LeDoux.

3:30

(4) Wide World Of Sports: A special performance by the U.S.S.R. gymnastics team, featuring Nellie Kim and Nicolai Andrianov, from San Diego, California; European Weightlifting Championships from Varna, Bulgaria; Hawaiian Masters Surfing from Oahu, Hawaii.

MONDAY

8:00 p.m.

(4) Baseball: Regional coverage of California Angels at Boston Red Sox; Kansas City Royals at Texas Rangers.

(11) Spartacade '79: The Russian international sporting event continues with scheduled events including track and field, boxing, basketball, gymnastics, equestrian, volleyball, bicycling, wrestling (Greco-Roman), waterpolo, field hockey, handball, rowing and chess.

TUESDAY

5:00 p.m.

(2)(6) CFL Football: Ottawa Rough Riders at Toronto Argonauts

WEDNESDAY

5:00 p.m.

(8) CFL Football: Calgary Stampeders at Montreal Alouettes

7:30

(2)(6) Baseball: Texas Rangers at Toronto Blue Jays

8:00

(11) Spartacade '79: The Russian international sporting event continues.

THURSDAY

10:00 p.m.

(9) NASL Soccer: Taped and edited coverage of the Seattle Sounders vs. Washington Diplomats

FRIDAY

7:30 p.m.

(5) Baseball: Seattle Mariners at Oakland Athletics

8:00

(11) Spartacade '79: The Russian international sporting event continues.

PAYOFF PUZZLE

Correct Answers to Last Week's Puzzle

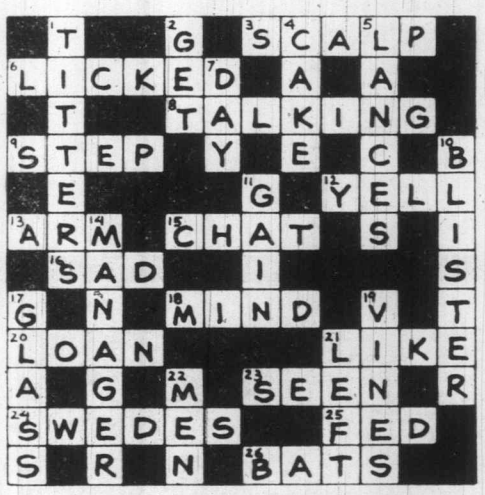

CLUES ACROSS

3. SCALP not scald. Since simply a **scald** is a serious injury anyway, specifying "a bad" one, in the clue, has more point for SCALP.
6. LICKED not kicked or wicked. If he is her sweetheart, the girl probably can't or won't even **accept** that he **is** wicked; it's not merely a question of her not relishing the thought. LICKED is a more natural consideration than kicked, since any fellow can get involved in a fight or a game and get LICKED, but why should one's sweetheart have to contemplate the possibility of his getting kicked?
8. TALKING not tacking. If tacking (sailing zigzag) is indirect, there is no "perhaps" about it. Aptly, TALKING can be either straight or indirect.
9. STEP not stop. It is primarily as to where to **STEP** that a blind man needs some sort of "guide."
12. YELL not bell. Though he needs his rest, he may still have set his alarm clock (bell) to wake him up. "YELL" better suggests an unexpected sort of noise that could disturb him unwantedly.
15. CHAT not coat. "Warm feelings" are **friendly** ones, not the ordinary feeling of warmth from wearing a coat. A **nice CHAT,** or possibly the **gift** of a coat (which the clue doesn't say) can possibly promote warm or friendly feelings.
20. LOAN not load. If he cannot get a single load, he is arguably not really **in** business as a trucker; therefore, it is difficult to imagine him **going out** of business. If he is "struggling," he may well need a LOAN to keep him in business.
21. LIKE not live. Where they LIKE, whether or not it is where they live.
23. SEEN not keen. It's a question of their observed behavior, rather than of what they might inwardly be keen to do.
24. SWEDES not Sweden. The language is more directly that of the people who speak it, rather than of the country in itself.
26. BATS not rats. The clue has a certain air of thinking about high places; however, one associates rats with **low** places, such as cellars, sewers, etc.

CLUES DOWN

1. TITTERS not jitters. To "put up with" means to bear with or suffer as best they can, as TITTERS. Jitters are the sort of thing they have to **contend** with, rather than "put up with."
2. GET not bet. As suggested, to GET on a horse would bring a novel sensation; but there is nothing unique about the feeling of betting on a horse, since one may be accustomed to other forms of gambling which bring virtually the same emotion.
10. BLISTER not bluster. As the clue implies, a BLISTER is the sort of thing one may or may not be able to avoid. One should simply refrain from blustering, rather than avoid it "if possible."
11. GAIN not rain. The clue favors that thing for which some malcontents may hanker for a **more** than "adequate" amount.
14. MANAGER not managed. Though an unruly young man may not be willing or prepared to be managed, this usuage of 'just not ready" suits a case of immaturity or lack of adequate experience — as to be a MANAGER.
17. GLASS not gloss. Gloss is shine or polish; it isn't something one **polishes,** or gets clean.

SUSAN LUCCI gets better and better playing Erica who gets worse and worse in All My Children. Don Hastings took time from being Dr. Bob Hughs in Search for Tomorrow to hop to the West Coast.

SOAP OPERA SCENE

'Moaning becomes Erica'

By John Goudas

Often fans have been heard to say, "Oh, you can turn the soap on after a whole year has gone by and they'll still be talking about the same thing." That was the way it used to be. Today's soaps move faster than ever and with most shows including some location shooting, a whole new dimension has been added.

All My Children's Susan Lucci (Erica Kane Martin Brent Cudahey) participated in some particularly breathtaking location footage, shot on the Island of St. Croix in the Caribbean.

"The exotic location came close to fulfilling every fantasy of being a movie star I've ever had," says Susan.

As you may recall, Erica and Tom (Richard Shoberg) were on a romantic honeymoon and viewers were treated to beautiful shots of the serene island. Erica and Tom were shown on horseback, embracing on a beach with sand so white and water so blue that it probably prompted many a viewer to take the next flight out. Erica and Tom also went snorkling, something which Susan had never done. Incidentally, Susan required a round-the-clock bodyguard as she was inundated by an army of men wanting to "show her the island."

For the last nine years, Susan's Erica has been All My Children's classic bad girl. She's very skilled at getting what she wants, even if it often means using her feminine charms to get it. This kind of sex role stereotyping would seem to be a setback for the women's movement: but not according to the editor of "Ms" magazine, who personally dropped a line to Susan Lucci praising Erica and her daily confrontations with repressed Victorian values.

However, Erica's wonderful husband Tom comes off as chauvinistic, never really giving her credit for her ability as a business woman.

Recently, Erica wanted to start a disco. She found the perfect spot, came up with the financial backers and worked out most all of the details herself. Despite her natural instinct for business, Tom ended the undertaking when he found out that she had gone ahead with her plans after he had originally said no. Frustrated but not discouraged, Erica is already working on a new project.

Susan Lucci's dynamic energy gives her character an edge of excitement, no matter what villainy she may be up to.

CHANNEL CHATTER: Don Hastings (Dr. Bob Hughes in Search for Tomorrow) recently took some time off and travelled to Los Angeles and San Francisco, where he visited his daughter Jennifer and his brother, actor Bob Hastings. The Hastings brothers, who look a lot alike, have been in show business most of their lives.

Birgitta Tolksdorf (Arlene Slater in Love of Life) has changed her first name to Gitanna. Brigitta says: "When I was born, I was named "Birgitta Anna Katharina' — of course, I was always called "Gitta' since I was a baby. I've always loved my middle name 'Anna,' so I am simply combining the two! 'Gitanna' — voila!"

Kelly Wood (Mary Ellison in As the World Turns) will be singing at the New York City cabaret, The Fives. One of her employers is John Aniston (Martin Tourneur in Search for Tomorrow) who happens to be one of the owners of The Fives.

Joe Williams, the jazz singer who has cut many records with Count Basie, visited Love of Life recently while he was in town to appear at the Newport Jazz Festival with Basie and his orchestra. Joe went to see how the soap is put together and visit with his friend Tudi Wiggins (Meg Hart).

PLOT PORTENTS. Volatile Mary keeps changing her mind about taking revenge on Chris on Days of Our Lives. Neil surprises even himself, by thinking about getting back together with Phyllis. Don wants to have a baby, but Marlena prefers to wait because her mind is preoccupied with Laura. Those love scenes lately between Amanda and Chris are pretty hot stuff, a move obviously to better ratings.

Suzanne and Jill square off competing for Derek on The Young and the Restless. Those teenaged runaways with a deaf ear to grownup advice, Julie and Sharon, will receive more air time this summer. And with Leslie andthe baby on tour, Lane might suddenly turn up for a surprise visit.

Frank isn't too pleased with Rae's secrecy on Ryan's Hope, but he doesn't know the half of it. And Roger isn't too happy about being drafted into helping Delia with her schemes.

Brad blackmails his boss on One Life to Live. Meanwhile, the always dramatic Dorian calls for another showdown in the hospital and Karen goes to bat for Larry. Also, Jack and Carla are passe.

Linc and Kelly's brief moment of happiness ends on All My Children when Claudette returns to Pine Valley. Erica blows her ad campaign an almost does the same to her marriage while Paul and Ellen face reality about each other.

A bullet meant for Paige hits another target on The Edge of Night. Raven and Elliot get together right under Logan's nose and we continue to learn more about Nola Madison.

LOOKING AT STARS

Anthony Quayle, recalling the filming of *Moses — The Lawgiver* (which CBS is repeating as a six-week mini-series), says two factors gave him the eerie feeling of truly being back in the Biblical days of the Exodus. "Wind blew dust at me as I trudged up a hill on location and I kept thinking, that must have been the way it was. Then there was **Burt Lancaster,** with a wild zeal in his eye. And I said, 'Ole Burt, I'll follow you anywhere.' He was perfectly cast."

FRAMING
IS OUR
ONLY BUSINESS
NEEDLEWORK A SPECIALTY
Taplin
Art & Frames
592-7115
2002 Oak Bay Ave.
(at Foul Bay Rd.)

CONTES RULES

1. Solve the Prevue P zle by filling in the miss to make the words that best fit the clues. To do each clue carefully.

2. Check the word list the correct answers you will have to elimina

3. You need not be a to this newspaper in enter. You may submi entries as you wish on blank printed in this nev exact-sized, clear, h facsimiles of the prir blank. NO MECHANICA DUCED, PRINTED, GRAPHED, etc. copi entry blank will be acce entry must contain th tant's name, address number or it will not ed.

4. Anyone is eligible t contest except emplo members of their famil toria Press Ltd.

5. All entries MUST and bear a postmark. T not responsible for ent delayed in the mail. each week's contest n for judging by 12 noon ing Wednesday are no

6. To qualify you mus answer to one of the c outside of the envelop pon for instructions.

7. Prevue will award prize to the contestant in an all correct solut than one all correct received the prize mo shared equally. If no solution is received, added to the follow prize.

8. There is only one c tion to each puzzle a correct answer can wi sion of the judges is contestants agree to judges decision. All come the property of F one prize will be aw family unit.

9. Everyone has the tunity to win for EVE FIED ENTRY WILL BE and the winner ann claiming is necessary

10. Entries must b Prevue Payoff Puzz Press Ltd., Box 300, V8W 2N4. One entr lope.

11. Prevue reserves correct any typograp which may appear du zle game.

12. Puzzle clues m viated and such word and A omitted.

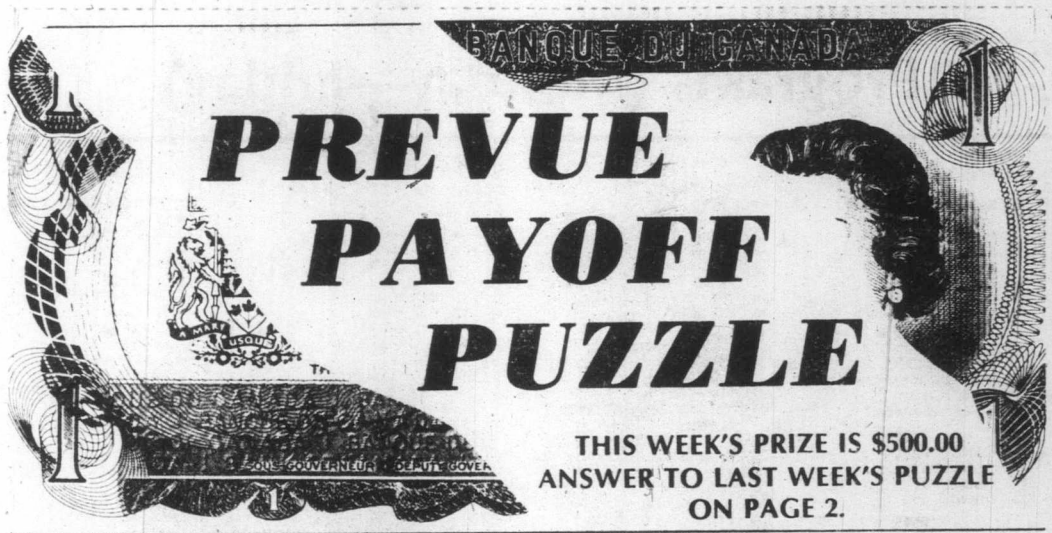

PREVUE PAYOFF PUZZLE is the intriguing word puzzle game the whole family will enjoy and have an opportunity to win a big cash award every week! THIS CROSSWORD is not a draw. It tests your knowledge of words and pays off for EVERY correct solution. All you have to do is complete each of the words in a criss-cross format. Clues are provided . . . even a work list which has all the correct answers, plus some you'll have to eliminate. But there are no trick words or guessing . . . careful thought will make you a winner! So start and play today!

PLEASE NOTE: EACH ENTRY MUST BE IN A SEPARATE ENVELOPE

CONTEST RULES

1. Solve the Prevue Payoff Puzzle by filling in the missing letters to make the words that you think best fit the clues. To do this read each clue carefully.

2. Check the word list. It has all the correct answers plus some you will have to eliminate.

3. You need not be a subscriber to this newspaper in order to enter. You may submit as many entries as you wish on the entry blank printed in this newspaper or exact-sized, clear, hand-drawn facsimiles of the printed entry blank. NO MECHANICALLY PRODUCED, PRINTED, MIMEOGRAPHED, etc. copies of the entry blank will be accepted. Each entry must contain the contestant's name, address and phone number or it will not be accepted.

4. Anyone is eligible to enter this contest except employees (and members of their families) of Victoria Press Ltd.

5. All entries MUST be mailed and bear a postmark. The paper is not responsible for entries lost or delayed in the mail. Entries for each week's contest not received for judging by 12 noon the following Wednesday are not eligible.

6. To qualify you must write your answer to one of the clues on the outside of the envelope. See coupon for instructions.

7. Prevue will award the current prize to the contestant who sends in an all correct solution. If more than one all correct solution is received the prize money will be shared equally. If no all correct solution is received, $50 will be added to the following week's prize.

8. There is only one correct solution to each puzzle and only the correct answer can win. The decision of the judges is final and all contestants agree to abide by the judges decision. All entries become the property of Prevue. Only one prize will be awarded to a family unit.

9. Everyone has the same opportunity to win for EVERY QUALIFIED ENTRY WILL BE CHECKED and the winner announced. No claiming is necessary.

10. Entries must be mailed to Prevue Payoff Puzzle, Victoria, Press Ltd., Box 300, Victoria, B.C. V8W 2N4. One entry per envelope.

11. Prevue reserves the right to correct any typographical errors which may appear during the puzzle game.

12. Puzzle clues may be abbreviated and such words as AN, THE and A omitted.

CLUES ACROSS

3. As the turning point in a battle, for instance, it would bring about a whole new situation.
6. No fair-minded men would want to — for unreasonable benefits.
7. — his wife's tasteless cooking, a henpecked husband probably feels unable at any time to complain.
8. There are beautiful ones in gardens, etc.
10. You can expect a doctor to be interested in how his patients —.
11. To take supper.
15. To slash.
16. A record rain can damage it.
17. A man beset by — problems will do well not to let them get him down.
20. A store manager may become involved in argument when there's a bit of trouble due to some —.
21. You'd expect even a child probably to be able to draw a recognizable —.

CLUES DOWN

1. — of things taking up more space than they really merit should be got rid of.
2. Some, of course, are worse than others.
4. Highness of temperature.
5. —, although skillful, will be all the more effective for practice.
9. When a girl friend wounds his pride, a boy doesn't help the situation by being —.
12. In which school-friends may stand by one another with courage and loyalty.
13. Finding that a neighbor has one that looks just like hers, a woman may just laugh it off.
14. For many ex-servicemen, working conditions today compare very favorably with the long — of duty during war years.
17. Try to find.
18. Having — healthy teenage children, one can probably expect to become a grandparent several times over.
19. A charge imposed by a government.

WORD LIST

BED	GUNNERS	SCENTS
BEE	GUNNERY	SCRAPE
CAT	HAT	SCRAPS
CHANGE	HATING	SEEK
CHARGE	HEAT	SINNERS
CURT	HOURS	STACKS
CUT	HURT	STAFF
DINNERS	MAT	STIFF
EATING	PURCHASER	STOCKS
FEED	PURCHASES	STRIKE
FEEL	ROOF	STRIVE
FINE	ROOM	SUP
FIVE	SCENES	TAX
		TOURS

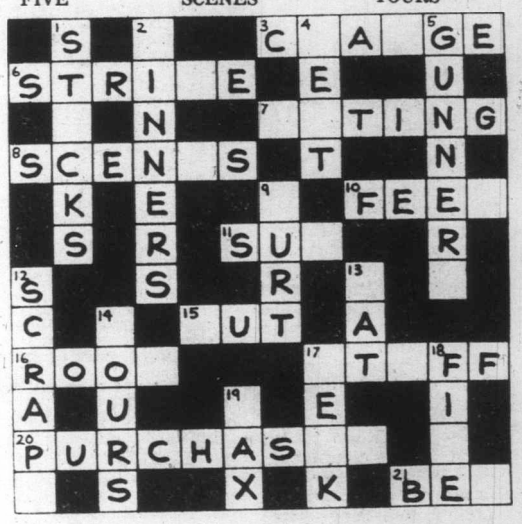

MAIL TO

PREVUE PAYOFF PUZZLE
VICTORIA PRESS LTD.
BOX 300,
VICTORIA, B.C.
V8W 2N4

IMPORTANT
TO QUALIFY WRITE YOUR
ANSWER TO "6 ACROSS"
ON THE OUTSIDE OF
YOUR ENVELOPE

NAME .....

ADDRESS .....

.....

..... PHONE .....

No registered letters, or letters without the required 17 cents postage will be accepted for judging in this contest.

TV MAILBAG

MR. WIZARD — Whatever happened to Don Herbert, who, as "Mr. Wizard," gave our children their first real taste of science and stimulated them enough to eventually seek out science as life's work. We're grateful for the influence he had on our now adult children. Is he still around? — K.L.R., Tampa, Fla.

Don Herbert is still a very active person. If you watch PBS, you may have seen one of his old taped black and white television shows. He donated all the tapes of his previous "Mr. Wizard" series to PBS.

Herbert reports that he is currently completing a series of 90-second science spots, with the assistance of noted authorities in many fields. These science spots will be available this fall to local television stations for use during the nightly local news. He's also into a project he calls "A Mr. Wizard Closeup," 30-second spots for airing on 82 ABC stations across the nation.

On top of this, Herbert is publishing through Random House a book, "Mr. Wizard's Supermarket Science," which he says will enable young people to do certain scientific experiments inexpensively.

FRIEND WRONG — I sure miss Wally Cox. He comes to mind because I need a piece of TV trivia I can't seem to find anywhere.

Sometime in the mid-1950s, Cox was in a cute series about a newspaper proofreader who won a round-the-world trip. A friend who claims to know everything about television said no such series ever existed and that I was confusing Cox with one of his "Mr. Peepers" shows.

Please help me. — E.T., Danville, Calif.

Your friend is in error. The late Wally Cox played the role of an international spy in the short-lived television series "Hiram Holiday." The series, aired on NBC, lasted five months during the 1956-57 season.

As a proofreader, he corrected an error in a story that averted a major libel suit and his reward from the grateful publisher was a one year round-the-world trip. He became a spy in Cox's usual meek manner and he carried with him a very deadly swordlike umbrella.

If you recall, "Hiram Holiday" also featured a travelling companion, actor Ainslie Pryor, who played reporter Joel Smith.

IMPRESSED — I realize this occurred months ago, but on Jan. 6, CBS presented "Conversation With Eric Sevareid." I was most impressed and was wondering if a transcript was available. Can you help? — Y.G., East Dundee, Ill.

CBS said the conversation between Eric Sevareid and Walter Cronkite was not a prepared script. However, a transcript might be available.

CBS suggests you write to Ernest Leiser, CBS News, 52 W. 57th St., New York, N.Y. 10019.

WRONG BRIDGE — I heard that Jeff Conaway (Bobby on "Taxi") is going to marry Olivia Newton-John. Is this true? I thought she was already married? What's the story? — Karen Hefnerman, Tulsa, Okla.

The story is you got the wrong story. By the time you read this, if all goes according to plan, Conaway will have married Rona Newton-John, Olivia's sister, with whom he has been living.

GUMSHOE — There was a TV show once, which I think only ran one year, about the detective Mike Shayne. Can you tell me who starred in it, and what year it was on? — Lou Frangello, Chandler, Ariz.

Richard Denning was the suave Miami-based private eye in the 1960 series. Helping him were Jerry Paris (now director of "Happy Days"), Patricia Donahue, Herbert Rudley and Gary Clarke. The technical director for the show was Brett Halliday, who created the character in a series of mystery novels.

Questions of general interest should be sent to: DIALOGUE, Pepper O'Brien, NEA, 220 Park Avenue, New York, N.Y., U.S.A. 10017.

LOOKING AT STARS

By RUTH THOMPSON

Like ice cream and apple pie, that's how television and movies complement each other these days. At least that's the thought that struck during a talk with **Rudy Benson.** His recent quickie visit to his home town, New York City, was dominated by video interviews about the "violence quotient" of his current Universal movie, *Walk Proud.*

In social conversation, Robby is soft-spoken almost to the point of being inaudible. But challenge him by saying his film glorifies gangs, and he ups the decibels:

"One reason I took the role is because it comes out against violence. At the end the gang is going off to a fight. Despite the peer pressure, I walk away. I see this as a statement about how to think with your mind instead of your fists, about how to distinguish between right and wrong . . . about how to become an individual rather than a follower. So I'm sorry they lump this with other (recent) gang films."

DAYTIME: TV Programs (Monday—Friday)

MORNING

(11) 5:50
(12) PTL Club

6:00
(4) P.M. Northwest (Mon-Thu)
(4) Viewpoint On The News (Fri)
(6)(8) University Of The Air
(7) Eye On The Northwest (Mon)
(7) Dialogue (Tue, Fri)
(7) Christopher Closeup (Wed)
(7) Human Dimension (Thu)
(11) 700 Club

6:05
(5) With This Ring (Mon)
(5) Signs Of Life (Tue, Thu)
(5) Davey And Goliath (Wed)
(5) Sacred Heart (Fri)

6:20
(5) Down To Earth

6:23
(5) KING-5 Presents (Mon)
(5) Gardening With Ed Hume (Tue)
(5) Societies In Transition (Wed)
(5) I Like Myself (Thu)
(5) It's About Time (Fri)

6:30
(4) Not For Women Only
(6) Daybreak
(7) Captain Kangaroo
(8) Romper Room

6:50
(12) News

6:53
(5) Today's Woman

6:55
(5) Shape Up With Sparling

7:00
(4) Good Morning America
(5) Today
(6)(8) Canada A.M.
(11) The Jetsons
(12) Monday Morning (Mon)
(12) Tuesday Morning (Tue)
(12) Wednesday Morning (Wed)
(12) Thursday Morning (Thu)
(12) Friday Morning (Fri)
(13) Sports Page

7:25
(5) News

7:30
(5) Today
(7) Abbott And Costello
(11) Hanna-Barbera Cartoons

8:00
(7) Monday Morning (Mon)
(7) Tuesday Morning (Tue)
(7) Wednesday Morning (Wed)
(7) Thursday Morning (Thu)
(7) Friday Morning (Fri)
(11) Bugs Bunny And Friends
(12) Frisky Frolics
(13) Bugs Bunny

8:25
(5) News

8:30
(5) Today
(11) New Zoo Revue

9:00
(4) Boomerang
(5) Seattle Today
(6) Movie
(7) Donahue
(8) Kareen's Yoga
(11) Family Affair
(12) Dick Van Dyke
(13) 100 Huntley Street

9:15
(2) Quiz Kids (Mon)
(2) Fitness Is (Tue)
(2) Skipper And Company (Wed)
(2) Big 30 (Thu)
(2) Hobbledehoy (Fri)

9:30
(4) Edge Of Night
(8) It's Your Move
(11) Flipper
(12) Whew!

9:45
(2) Polka Dot Door

9:55
(12) CBS News

10:00
(4) Laverne & Shirley (R)
(5) High Rollers
(7)(12) The Price Is Right
(8) Trouble With Tracy
(11) Marcus Welby, M.D.

10:15
(2) Friendly Giant
(3) En Mouvement

10:30
(2) Mr. Dressup
(3) Clak (Mon)
(3) Au Jardin de Pierrot (Tue)
(3) Minute Moumoute! (Wed)
(3) Les Chiboukis (Thu)
(3) Du Soleil a Cinq Cents (Fri)
(4) $20,000 Pyramid
(5) Wheel Of Fortune
(8) Definition
(13) Lively Country

10:45
(3) Les Contes de la Rive (Mon, Wed, Fri)
(3) Tribulle (Tue)
(3) Raconte Quand Tu Etais Petite (Thu)

11:00
(2) Sesame Street
(3) Magazine-Express
(4) Family Feud
(5) Password Plus
(6) Barton And Company
(7) The Young And The Restless
(8) What's Cooking (Mon, Tue, Thu, Fri)
(8) Creative Cooking (Wed)
(11) Ironside
(12) 700 Club
(13) Party Game

11:30
(3) Roquet, Belles Oreilles (Mon)
(3) Graine d'Ortie (Tue)
(3) La Compagnie de la Mouette Bleue (Wed)
(3) Le Monde en Liberte (Thu)
(3) Service Secret (Fri)
(4)(13) Ryan's Hope
(5) Hollywood Squares
(7) Search For Tomorrow
(8) Mad Dash

AFTERNOON

12:00
(2)(6)(7)(8)(11) News
(3) Les Pierrafeu
(4)(13) All My Children
(5) Days Of Our Lives
(12) Donahue

12:08
(2) Summer Unlimited

12:15
(6) Ida Clarkson

12:30
(2) Search For Tomorrow
(3) Sur des Roulettes
(7) As The World Turns
(8) Alan Hamel
(11) Adam-12

1:00
(2) On The Evidence (R)
(3) Les Trouvailles de Clemence
(4) One Life To Live
(5) The Doctors
(6) Marcus Welby, M.D.
(11) Movie
(12) Love Of Life
(13) Vancouver (R)

1:30
(3) Le Telejournal
(5)(8) Another World
(7) Guiding Light
(12) All In The Family (R)

1:35
(3) Reflets d'un Pays

2:00
(2) Edge Of Night
(4) General Hospital
(6) Mr. Dressup
(12) Beverly Hillbillies

2:30
(2)(6) Take 30 From Toronto (Mon, Thu)
(2)(6) Take 30 From Edmonton (Tue)
(2)(6) Take 30 From Halifax (Wed)
(2)(6) Take 30 From St. John's (Fri)
(3) Cinema (Mon, Tue, Thu)
(3) Le Temps de Vivre (Wed)
(3) Les Ateliers (Fri)
(7)(12) M.A.S.H (R)
(13) Sounds Good (Wed)

2:45
(11) Cartoons

3:00
(2)(6) Atlantic Summer
(4) Merv Griffin
(5)(8) Movie
(7) Dinah!
(11) Popeye
(12) Match Game
(13) Family At War

3:30
(3) Le Jardin des Etoiles (Fri)
(11) The Flintstones
(12) The Gong Show

4:00
(2) This Is The Law (R)
(3) Animagerie
(4) Six Million Dollar Man
(6) Sanford And Son (Mon, Wed-Fri)
(6) The Price Is Right (Tue)
(7) Mike Douglas
(9) Sesame Street (R)
(11) The Munsters
(12) Funorama
(13) Merrie Melodies

4:30
(2) Children Of The World (R) (Mon)
(2) All In The Family (Tue)
(2) NFB Film Can (Wed)
(2) For Kids Only: The Magazine (Thu)
(2) Mr. Dressup (Fri)
(3) Picotine (Mon)
(3) Gruiot et Delicat (Tue)
(3) Nic et Pic (Wed)
(3) Le Major Plum Pouding (Thu)
(3) Maigrichon et Gras-Double (Fri)
(6) The Price Is Right (Mon, Wed-Fri)
(11) Gilligan's Island
(12) The Brady Bunch
(13) Bewitched

5:00
(2) The Partridge Family (Mon, Wed-Fri)
(2)(6) CFL Football (Tue)
(3) Cirques du Monde (Mon)
(3) L'Odyssee (Tue)
(3) L'Odyssee Sous-Marine de l'Equipe Cousteau (Wed)
(3) Le Jeune Fabre (Thu)
(3) Jo Gaillard (Fri)
(4)(7)(13) News
(5) Make Me Laugh
(8) Six Million Dollar Man (Mon, Tue, Thu, Fri)
(8) CFL Football (Wed)
(9) Mister Rogers (R)
(11)(12) I Love Lucy

5:30
(2) All In The Family (Mon, Wed-Fri)
(3) La Vie Secrete des Animaux (Thu)
(5) News
(6) Vancouver Island News (Mon, Wed-Fri)
(9) Electric Company (R)
(11) Dick Van Dyke
(12) Andy Griffith

Looking at stars

By RUTH THOMSON

Tall, blond and handsome **Daren Kelly** had himself written out of "All My Children" to concentrate on his current Broadway run in the comedy-thriller "Deathtrap". But the sequels and applause before he's uttered

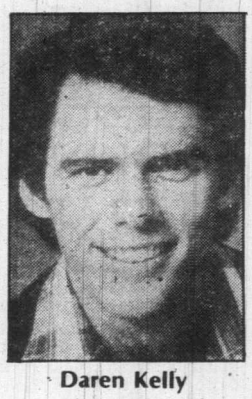

Daren Kelly

his first line prove he has holdover fans from his three-year run as open, honest Dr. Dan Kenncott.

Daren hopes the faithful will go along — grow along? — with his need to be something more than predictable Dan. "But I'm not griping." The serial, he said, put him on the map. "I had to know though if I could do something more. And 'Deathtrap' is a great coup for a young actor." Daren, ideally cast as the all-American cub writer who may or may not be as naive as he first appears, says the zing for him in this show is the building suspense. "As kids, my brothers and I used to go to all the horror movies and try to scare each other telling spooky stories."

* * *

No doubt about it. **Andrea McArdle**, Broadway's original Orphan Annie is as tied to her "Tomorrow" signature-song as the late **Judy Garland** was to "Over the Rainbow," or as **Liza Minnelli** is to "Come to the Cabaret." And it isn't likely that any talk show host — **Merv, Mike, Johnny, Dinah** — is going to let her say a few words, ever, until she's belted out some of those recognizable bars.

This week, however, she's been asked to sing a different tune: "The Star Spangled Banner," to open the All-Star Baseball Game in Seattle.

* * *

Even back in the days when — as that surly, sexy, skilled neuro-surgeon Ben Casey — he was one of television's top 10 most recognizable faces, **Vince Edwards** told the press that "someday" he wanted to direct.

And, if you've been wondering what happened to the erstwhile Ben, just look for the credits when NBC's "Kid From Left Field" movie starring little **Gary Coleman** is televised next fall. Yes, the director is Vince Edwards.

* * *

"It was something I loved while I was doing it, and I'll always be grateful, but I've grown beyond it," is how **Richard Thomas** explained his decision not even to make a few guest appearances as John-Boy on *The Waltons*.

However, CBS's family-oriented saga will have one unexpected returnee, Mother herself. **Michael Learned** asked to be written out last year so she could "Do other things," including, for a change of pace, one role in which she looked like her glamorous self.

* * *

The word is that **Zsa Zsa Gabor** is writing another book. So maybe she didn't tell all in the first one. It consisted of man-catching tips printed on pink pages.

Cable 10 programs

Saturday, July 21 — 2 p.m. Operative Awareness; 2:30, Pediatric Children Tour; 2:40, Be Electrically Alert; 3, Public Forum — Mortgage Interests, should they be deductable?; 3:30, Civic Afairs; 5:30, Homegrown Music; 6, Here's Lowther; 6:05, Safety Victoria.

Sunday, July 22 — 12:30 p.m. Sports Special; 2:30, Community Magazine; 4, Money Talk; 4:30, God and Man; 5, Arts Calendar; 5:30, The Art of Greek Cooking; 6, Here's Lowther.

Monday, July 23 — 6:55 p.m. Here's Lowther; 7, Fire Alert; 7:30, Community Resources for Seniors; 8, Bridge for the Fun of It; 8:30, Money Talk; 9, Super Series '79.

Tuesday, July 24 — 6:55 p.m. Here's Lowther; 7, Music Victoria; 7:30, TBA; 8, Public Forum; 8:30, Safety Victoria; 9, TBA; 9:30, Tomorrow Is Now; 10, Natural Gardening.

Wednesday, July 25 — 6:55 p.m. Here's Lowther; 7:00, Arts Calendar; 7:30, TBA; 9, God and Man; 9:30, TBA.

Thursday, July 26 — 6:55 p.m. Here's Lowther; 7, Kids Are People; 8, Civic Affairs.

Friday, July 27 — 6:55 p.m., Here's Lowther; 7, TBA; 7:30, Provincial Dialogue — Liberal Party, open telephone lines; 8, TBA; 8:30, MP Report, Allan McKinnon — open telephone lines; 9:30, Comunity Magazine, Daphne Goode interviews Barrie Lee, author of Victoria on Foot. Also a discussion on programs for young people, outlined by staff members of the Boys' and Girls' Clubs of Greater Victoria.

CABLE 10 CABLEVISION VICTORIA

COMMUNITY MAGAZINE

This weekly program encompasses a wide variety of topics, featuring a myriad of personalities from Victoria. The Arts, Fashion, History, Sports, Special Events and an assortment of other subjects are frequently portrayed.

This week . . . Walking tours through Victoria's old town are illustrated by historical photographs from Barrie Lee — author of "Victoria on Foot." Autumn programs for boys and girls are outlined and a doctor of spiritual science discusses Psychical Research, E.S.P. and Regression.

The program will be featured on July 27 at 9:30 P.M. and will be repeated on July 29 at 2:30 P.M. on Cable Ten Victoria.

"Community Magazine" . . . another community television program produced in Victoria. 7-20

CABLE 10 CABLEVISION VICTORIA

SAT

MORNIN

(12) 5:50
(12) Agriculture U.S.A.

6:00
(6)(8) Travel '79

6:20
(12) Anchor

6:25
(4) News
(5) Down To Earth

6:30
(4) Viewpoint On Nutr
(5) Bay City Rollers
(6)(8) Dale Harney
(7) Idea Thing
(11) News

6:50
(12) News

7:00
(4) Scooby Doo
(5) Alvin And The Chi
(6) Asian Cinema
(7) Dialogue
(8) All In A Tube
(11) A Better Way
(12) Barba Poppa
(13) Sports Page

7:30
(4) Fangface
(5) Fantastic Four
(7) J.P. Patches
(8) Sports Flashback
(11) Public Policy For
(12) Frisky Frolics

8:00
(4) Superfriends
(5) Godzilla Super 90
(6)(8) Red Fisher
(7) Popeye
(9) Sesame Street (R
(13) Harrigan

8:30
(6) Wrestling
(8) Gastown Gang
(11) Farm-City Forum
(12) King Kong
(13) Saturday Show Quintrell And Bria visual potpourri of and interesting lit joyed on British west coast is pres tured are things to on the North Shore

9:00
(2) Polka Dot Door
(3) Le Petit Castor
(7) Bugs Bunny - Roa
(8) Circle Square
(9) Mister Rogers (R
(11) 60 M.P.H.
(12) Groovie Ghoulies

9:30
(2) Dominic: "Miss S escaping from th Dominic (Murray captive in a cave Eight Bells Inn.
(3) Les Aventures de
(4) Scooby's All-Star
(5) Daffy Duck
(6) Jerry Falwell
(8) 44 Fun Stre Emmons and a gr ed youngsters st pourri of magic, s on safety.
(9) Once Upon A Cl Island" Three y save the seals fro a seal preserve isl
(11) Gettin' Over
(12) Dastardly And M

10:00
(2) Mr. Dressup: Collar" Susan tal to get a much-nee lar. (R)
(3) Les Heros du Sa
(5) Fred And Barne
(8) George: "Gec Snow" Freddie is ed to join his sch when the membe need of another m
(11) Love, American
(12) Wacky Races

10:30
(2) Sea Festival Pa
(4) Bigfoot And Wil
(5) The Jetsons
(6) News Review
(7)(12) Tarzan - Sup
(8) Whatever Tur Ruth Buzzi and t Trooper guest on tion children's r concert which weekly series sch miere this fall. (
(9) Studio See
(11) In Tune

11:00
(3) Les Mysteres Profondeurs Sou
(4) Pink Panther
(5) Pre-Game Show
(6) Berisoff Travel
(9) Murder Mo "Clouds Of Wit

SATURDAY: Complete TV Program—July 21

MORNING

(12) 5:50
(12) Agriculture U.S.A.
6:00
(6)(8) Travel '79
6:20
(12) Anchor
6:25
(4) News
(5) Down To Earth
6:30
(4) Viewpoint On Nutrition
(5) Bay City Rollers
(6)(8) Dale Harney
(7) Idea Thing
(11) News
6:50
(12) News
7:00
(4) Scooby Doo
(5) Alvin And The Chipmunks
(6) Asian Cinema
(7) Dialogue
(8) All In A Tube
(11) A Better Way
(12) Barba Poppa
(13) Sports Page
7:30
(4) Fangface
(5) Fantastic Four
(7) J.P. Patches
(8) Sports Flashback
(11) Public Policy Forum
(12) Frisky Frolics
8:00
(4) Superfriends
(5) Godzilla Super 90
(6)(8) Red Fisher
(7) Popeye
(9) Sesame Street (R)
(13) Harrigan
8:30
(6) Wrestling
(8) Gastown Gang
(11) Farm-City Forum
(12) King Kong
(13) Saturday Show With Bob Quintrell And Brian Nisbet: A visual potpourri of the varied and interesting lifestyles enjoyed on British Columbia's west coast is presented; featured are things to do and see on the North Shore.
9:00
(2) Polka Dot Door
(3) Le Petit Castor
(7) Bugs Bunny - Road Runner
(8) Circle Square
(9) Mister Rogers (R)
(11) 60 M.P.H.
(12) Groovie Ghoulies
9:30
(2) Dominic: "Miss Sarah" After escaping from the Academy, Dominic (Murray Dale) is held captive in a cave beneath the Eight Bells Inn.
(3) Les Aventures de Oui-Oui
(4) Scooby's All-Stars
(5) Daffy Duck
(6) Jerry Falwell
(8) 44 Fun Street: Blake Emmons and a group of talented youngsters star in a potpourri of magic, song and tips on safety.
(9) Once Upon A Classic: "Seal Island" Three youths try to save the seals from hunters on a seal preserve island. (R)
(11) Gettin' Over
(12) Dastardly And Muttley
10:00
(2) Mr. Dressup: "Finnegan's Collar" Susan takes Finnegan to get a much-needed new collar. (R)
(3) Les Heros du Samedi
(5) Fred And Barney
(8) George: "George's First Snow" Freddie is quickly elected to join his school's ski team when the members end up in need of another man. (R)
(11) Love, American Style
(12) Wacky Races
10:30
(2) Sea Festival Parade
(4) Bigfoot And Wildboy
(5) The Jetsons
(6) News Review
(7)(12) Tarzan - Super Seven
(8) Whatever Turns You On: Ruth Buzzi and the rock group Trooper guest on this combination children's magazine-rock concert which inspired the weekly series scheduled to premiere this fall. (R)
(9) Studio See
(11) In Tune
11:00
(3) Les Mysteres et Secrets des Profondeurs Sous-Marines
(4) Pink Panther
(5) Pre-Game Show
(6) Berisoff Travel
(9) Murder Most English: "Clouds Of Witness" The accused warns Lord Peter Wimsey to stay out of the affair. (Part 3)
(11) Route 66
(13) Summer Madness: Frisbee contests, wildsurfing and the famous Vancouver Bathtub Race are some of the featured events to celebrate Vancouver's biggest beach party telecast live from Kitsilano Beach.
11:15
(3) Baseball '79: Au Metropolitan Stadium a Bloomington, Minnesota, les Twins de Minnesota rencontrent les Blue Jays de Toronto.
(5) Baseball: Seattle Mariners at Boston Red Sox
11:30
(4) American Bandstand
(6) Sports Review
(8) Showbiz

AFTERNOON

12:00
(2) Ballad Of The Iron Horse: The history of the Canadian Railroad is traced.
(6) Island Country Garden
(7)(12) Space Academy
(8) Feel Like Dancin'
(9) Fall Of Eagles: "The Honest Broker" Bismarck's power is broken by Vicky's son, Kaiser Wilhelm III, who succeeds to the throne.
(11) Movie: ★★½ **"If A Man Answers" (1962) Sandra Dee, Bobby Darin. A new bride attempts to make her husband jealous, but the plan backfires when he catches on.**
(13) Summer Madness (Cont'd)
12:30
(4) Action: Inner City
(6) Maturity: The Golden Years
(7)(12) Fat Albert
1:00
(2)(6) Sportsweekend: Scheduled events include: a major league baseball game with the Toronto Blue Jays at the Minnesota Twins; the British Open golf tournament from Royal Lytham and St. Anne's Golf Course in Lancashire, England; the Canadian Maturity Stakes from Toronto's Woodbine Racetrack; and the Governors Invitational Pace from Charlottetown on Prince Edward Island.
(4) Bonkers!: Guest: Cleo Laine.
(7) Ark II
(8) Joyce Kelly
(9) Movie: ★★★ **"Jules And Jim" (1961) Jeanne Moreau, Oskar Werner. Directed by Francois Truffaut. A dramatic portrayal of a young woman who feels no moral qualms about having two lovers.**
(12) Perspective
1:30
(4) Untamed World: The wilderness of South America, the Cordilleras, where unique animal species have evolved in isolation from civilization.
(7) Film Festival: Two youngsters from diverse ethnic backgrounds use their cultural heritage to help solve their problems. (R)
(8) McGowan And Company
(12) Outlook
2:00
(3) Bagatelle
(4) Movie: ★★½ **"The Roots Of Heaven" (1958) Errol Flynn, Juliette Greco. A wildlife enthusiast attempts to protect African elephants from being hunted.**
(5) Movie: ★★½ **"Joyous Sound" Lassie, Larry Pennell. Lassie befriends a young girl scheduled for surgery to repair a hearing defect.**
(7) Movie: ★★ **"Horizons Of The Sea" (1970) Documentary. Divers explore the rugged coastal boundaries and inland waterways of Australia.**
(8) Discover
(11) Movie: ★★½ **"Tarzan's Fight For Life" (1958) Gordon Scott, Eve Brent. Tarzan takes on a tribal witch doctor who is endangering lives with his hocus pocus remedies.**
(12) 700 Club
(13) Summer Madness (Cont'd)
2:30
(8) You Tell Us: Doug Paulson hosts a game which pits three celebrities against an expert in a chosen topic; "Fictional Characters" expert John Barron challenges guest panelists Dinah Christie, Linda Renhoffer and Harold Gould. (R)
3:00
(2)(6) Sportsweekend (Cont'd)
(3) Les Richesses de la Mer
(8) Wrestling
(9) The Weather Machine: Conditions which cause variations in climate are examined - the most ominous being a potential, abrupt end to the current inter-glacial period.
(12) Honeymooners: Talked into taking their wives to the Raccoons' convention, Ralph and Ed catch the wrong train.
3:30
(3) Joe, le Fugitif
(5) Movie: ★★ **"Justice Of The West" Clayton Moore, Jay Silverheels. The Lone Ranger and Tonto recover a million dollars in stolen gold and capture the murderers of a marshal.**
(7) Sports Spectacular: Coverage of the Royal Ascot horse races from London, England; Part 1 of the World Speedway team championships in motorcycle racing from Reading, bengland; Tucson Open Bowling, a PBA tour event, from Tucson, Arizona.
(12) The Monkees: "Monkees At The Circus"
3:45
(11) Our Gang
4:00
(3) Vivre et Survivre
(8) Wide World Of Sports: Scheduled events include: highlights of the Calgary Stampede; the Formula Atlantic car race from Halifax; and the final rounds of the Gillette Challenge from Toronto.
(11) Twilight Zone: Grady, a down-and-out jockey, is justifiably accused of having fixed a race.
(12) Funorama
(13) Summer Madness (Cont'd)
4:30
(4) Golf: "British Open" Coverage of the final round of play from Royal Lytham and St. Anne's Golf Club in Lancashire, England.
(11) Twilight Zone: Annabelle buys her daughter Christie an expensive talking doll, and her husband Erich resents it.
(12) Our Gang
5:00
(3) Poly én Espagne
(5) Greatest Sports Legends
(7) When Havoc Struck: "SOS -- Disasters At Sea" For over 2,000 years man has struggled with the sea, and now that ocean travel is coming to an end, it's impossible to say who's won.
(9) Evening At Pops: Jazz artist Lionel Hampton joins Arthur Fiedler and the Pops Orchestra in "Hamp's Boogie Woogie," "Air Mail Special" and "King David Suite." Mendelssohn's "Wedding March" and music by Ibert and Lehar are also performed.
(11) Bionic Woman: Jaime is pitted against a computer devised by a scientist to blackmail the world into lasting peace. (Part 1)
(12) Ruff House
5:30
(2) Reach For The Top
(3) Emile
(5)(7) News
(6) Capital Comment
(12) Film Festival: Two youngsters from diverse ethnic backgrounds use their cultural heritage to help solve their problems. (R)

EVENING

6:00
(2) CBC National News
(3) Le Telejournal
(5) NBC News
(6)(8) News
(7) CBS News
(9) Meeting Of Minds: Voltaire (John Hoyt), Martin Luther (Leon Askin), Florence Nightingale (Jayne Meadows) and Plato (David Hooks) discuss church reform, religious freedom and the idea of beauty.
(11) Star Trek: Capt. Kirk and three crew members are beamed to another starship in another universe while their counterparts board the Enterprise.
(12) Weekend: Host: Andy Anderson.
(13) Summer Madness (Cont'd)
6:05
(3) Echos de la Riviere Rouge
6:30
(2) Getting It Together
(3) Un Pays, Un Gout, Une Maniere: "La Peche"
(4) News
(5) Animal World
(6)(8) Stan Kann: Guest: Pat Morita.
(7) The Price Is Right
7:00
(2) The Paper Chase: A militarily disciplined law student (Glynn Turman) forces Willis Bell, his lacksadaisical partner in a "moot court" competition, into becoming a formidable legal adversary. (R)
(3) Univers Inconnus: "Reflets d'un monde sauvage"
(4) Lawrence Welk: "Bob Hope Tribute"
(5) Wild Kingdom
(6) CHiPs: Ponch and Jon volunteer for a pilot trail bike team to patrol a hillside area being destroyed by dirt-bikers. (R)
(7) $1.98 Beauty Show
(8) Project UFO: A young woman with a history of mental illness photographs four UFO's but cannot convince her husband or psychiatrist to believe her. (R)
(9) Nova: "The Green Machine" Plants may be affected by what you're thinking.
(11) Hee Haw: Guests: Johnny Duncan, Janie Fricke, Johnny Gimble.
(12) $100,000 Name That Tune
7:30
(5) The Gong Show
(7) Family Feud
(12) Movie: ★★★ **"The Funniest Man In The World" (1967) Documentary. Narrated by Douglas Fairbanks, Jr. An account of the life, times and talent of Charlie Chaplin.**
8:00
(2)(6) All Creatures Great And Small: "Advice And Consent" Siegfried (Robert Hardy) offers some sound advice to James, who then acts upon it.
(3) Les Amis de Mes Amis: "Les Enfants de la route"
(4) Battlestar Galactica: The crew of the Galactica are attracted by an alien's mysterious powers and his promise of an end to their search for Earth. (Part 1 of 2) (R)
(5) CHiPs: Ponch and Jon volunteer for a pilot trail bike team to patrol a hillside area being destroyed by dirt-bikers. (R)
(7) CBS Movie: ★★★★ **"Animal Crackers" (1930) The Marx Brothers, Lillian Roth. A socialite family's party for two celebrities is hilariously disrupted by two bumbling musicians and an insulting guest of honor.**
(8) Academy Performance: ★★★ "Face-Off" (1971) Art Hindle, Trudy Young. The turbulent romance between a gifted hockey player and a free-spirited rock singer teaches each one several lessons about their respective lifestyles.
(9) Two Ronnies
(11) Hee Haw Honeys: Guests: The Kendalls.
(13) Summer Madness (Cont'd)
8:30
(3) Cinema Canadien: "Le Skieur de l'Everest" (1970) Documentaire. Yuichiro Miura, skieur olympique de 37 ans, veut reiterer son exploit du mont Fuji et se surpasser en descendant le plus haut sommet du monde.
(9) Dad's Army.
(11) Nashville On The Road
(13) The Making Of Beatlemania: A behind-the-scenes look at the multi-media Broadway extravaganza, "Beatlemania."
9:00
(2)(6) CBC Film Festival: ★★½ "One Night Stand" (1978) Brent Carver, Chapelle Jaffee. After a woman meets a musician at a disco, she invites him back to her apartment for an evening which turns out to be terrifying. (Viewer Discretion Advised)
(4)(13) Love Boat.
(5) Sword Of Justice: Jack Cole joins an aerial circus in an effort to expose it as a front for a heroin smuggling operation. (R)
(9) Summerfest: The spectacular harmonizing of the songwriting - performing duo Nick Ashford and Valerie Simpson is presented in a concert from the Mississippi River Festival in Illinois.
(11) Nashville Music
9:30
(11) Country Northwest: Gerry Audal, Pat Roberts and The Evergreen Drifters perform.
(12) Movie: ★★★ **"The Ambushers" (1967) Dean Martin, Senta Berger. Matt Helm is sent to Mexico to find an experimental flying saucer and retrieve it from the enemy.**
10:00
(4)(8) Fantasy Island: An invalid (Toni Tennille) meets her convict pen-pal (Michael Parks) and a comedy writer (Fred Grandy) gets a shot at the big time. (R)
(5) Supertrain: One of five players engaging in a high-stakes, marathon poker game aboard Supertrain begins substituting counterfeit money for the real cash. (R)
(7) CBS Reports: "The Boston Goes To China" Ed Bradley reports on the Boston Symphony's historic tour of China. (R)
(11) Movie: ★★★ **"Stagecoach" (1966) Ann-Margret, Bing Crosby. The trauma of Indian attack affects the passengers of a stagecoach in varied ways.**
(13) Second City TV
10:30
(2)(6) A Contrast Of Visions: The works and lives of three prairie artists -- Ernest Lindner, William Perehudof and Dorothy Knowles -- are profiled.
(3) Le Telejournal
(13) Sounds Good
10:45
(3) Nouvelles du Sport
11:00
(2)(6) CBC National News
(3) Cinema: "Docteur Justice" (1975) Gert Froebe, Nathalie Delon.
(4)(5) News
(7) Movie: ★★★ **"The Hireling" (1973) Robert Shaw, Sarah Miles. After suffering a nervous breakdown, a recently widowed woman hires a chauffeur.**
(8) CTV National News
(13) Sports Page: Hosts: Robb Glazier, Gord Robson, Richard Saxton.
11:15
(2) Provincial Affairs
(4) ABC News.
(6) Vancouver Island News
11:20
(8) News
11:22
(2) News
11:30
(4) Movie: ★★★½ **"The Enemy Below" (1957) Robert Mitchum, Curt Jurgens.**
(5) Saturday Night Live: Host: Cicely Tyson. Guests: The Talking Heads. (R)
(12) Movie: ★★★ **"The Enforcer" (1950) Humphrey Bogart, Zero Mostel. A sensational newspaper story exposes Murder, Inc., a racket which spreads terror wherever it hits.**
11:45
(2) Movie: ★★★ **"The Uninvited" (1944) Ray Milland, Ruth Hussey. A young couple buys the perfect home in England and finds to their horror it is haunted by evil and violence.**
12:00
(13) Movie: ★★½ **"The Falling Man" (1968) Henry Silva, Keenan Wynn. A former cop tries to set the record straight after being accused of playing an alleged role in a crime.**
12:05
(6) Academy Performance: ★★★ "Face-Off" (1971) Art Hindle, Trudy Young. The turbulent romance between a gifted hockey player and a free-spirited rock singer teaches each one several lessons about their respective lifestyles.
(8) Movie: ★★★ **"Live And Let Die" (1973) Roger Moore, Jane Seymour. Secret agent James Bond dodges sharks, crocodiles and voodoo spells during an attempt to locate a Caribbean drug operation.**
12:30
(11) News
1:00
(3) Cine-Nuit: "Le Destin fabuleux de Desiree Clary" (1938) Jean-Louis Barrault, Gaby Morlay. L'histoire d'une petite bourgeoise de Marseille, ex-fiancee de Napoleon, l'epouse de Bernadotte et qui deviendra plus tard la reine de Suede, est raconte.
(5) Second City TV
(7) Jukebox: Guests: R £ J Stone, Chris Speeding, Fancy, Roy Wood, Sailor, Slade.
1:15
(12) 700 Club
1:25
(4) News
1:30
(4) Note Of Faith
(5) Movie: ★★ **"Shadow In The Street" (1975) Tony LoBianco, Sheree North. A paroled ex-convict becomes a parole officer in an attempt at self-rehabilitation.**
(7) WCT Tennis: "$200,000 Tournament Of Champions" Fleming vs. Gerulaitis
1:45
(2) Movie: ★★ **"Christmas In July" (1940) Dick Powell, Ellen Drew.**
2:05
(6) Movie: ★★½ **"England Made Me" (1973) Peter Finch, Michael York.**
2:15
(12) News
2:30
(7) News
2:35
(8) Movie: ★★½ **"The Lords Of Flatbush" (1974) Henry Winkler, Sylvester Stallone.**
4:20
(8) Emergency One!

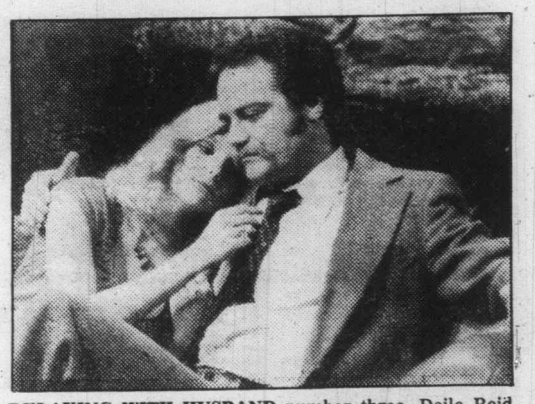

RELAXING WITH HUSBAND number three, Deila Reid Ryan Ryan Coleridge (Randall Edwards) ponders her next manipulative move while Roger (Ron Hale) wonders how to cope with her. Between the two of them, they manage to exert a lot of influence on the lives of the people of Ryan's Hope, the ABC Television Network's Emmy Award-winning serial, airing weekdays at 11:30 a.m.

SUNDAY: Complete TV Program—July 22

MORNING

6:00

(6)(7) Christopher Closeup

6:25

(4) News

6:30

(4) Action: Inner City
(6)(8) National Film Board
(7) Bread For My People

6:45

(6)(8) Sacred Heart
(11) News

6:55

(5) Down To Earth

7:00

(4) Viewpoint On Nutrition
(5) Faith For Today
(6)(8) Crossroads
(7) Eye On The Northwest
(11) Jerry Falwell
(12) Weekend
(13) Sports Page

7:30

(4) This Is The Life
(5) Davey And Goliath
(6) Robert Schuller
(7) Music And The Spoken Word
(8) Discover

7:45

(5) Dialogue

8:00

(4) Insight
(5) Eucharist
(7) Day Of Discovery
(8) Search
(9) Sesame Street (R)
(11)(12) Jimmy Swaggart
(13) Harrigan

8:30

(4) Agriculture U.S.A.
(5) I Like Myself
(6) Jimmy Swaggart
(7)(8) Oral Roberts
(11) Introduction To Life
(12) Day Of Discovery
(13) Spiderman

9:00

(3) Mini-Fee
(4) Boomerang
(5) Pleasant Journeys
(6)(8) Rex Humbard
(7) It Is Written
(9) Sesame Street (R)
(11) The Kroeze Brothers
(12) Anchor
(13) Bugs Bunny

9:30

(2) Sea Festival Parade (R)
(3) La Pierre Blanche
(4) Kidsworld
(5) Gardening With Ed Hume
(7) Face The Nation
(11) Rex Humbard
(12) Robert Schuller

10:00

(3) Le Jour du Seigneur
(4) Kids Are People Too
(5) A Conversation With Itzhak Perlman: The noted Israeli-born violinist talks with critic Martin Bookspan about his life and career. (R)
(6) Oral Roberts
(7) Sunday Morning
(8) Joyce Kelly
(9) Sesame Street (R)
(13) Rocket Robin Hood

10:30

(6) Search
(8) Day Of Discovery
(11) Robert Schuller
(12) Faith For Today

11:00

(2) Lassie
(3) Les Grands Batailles du Passe
(5) Baseball: Seattle Mariners at New York Yankees
(6)(8) It Is Written
(9) Sesame Street (R)
(12) Ernest Angley
(13) Lively Country

11:30

(2) Wild Kingdom
(4) Animals Animals Animals: "Imaginary Animals" (R)
(6) Day Of Discovery
(7) Movie: ★★½ **"Hunters Of The Wild" (1974) Documentary. A white man, Stuart Pringle, devotes nearly 20 years of his life to an on-location study of territorial Africa.**
(8) Red Fisher
(11) Search
(13) Gospel Singin' Time

AFTERNOON

12:00

(2) Meeting Place: Rabbi Erwin Schild officiates from Adath Israel Congregation in Toronto, Ontario. (R)
(3) La Semaine Verte: "L'Elevage de poissons en serres"
(4) Issues And Answers
(6) Terry Winters
(8) McGowan And Company
(9) Rudolf Serkin: "Master Musician" Pianist Serkin is interviewed on his life and work on the occasion of his 75th birthday.
(11) Movie: ★★ **"It's Alive!" (1964) Tommy Kirk, Shirley Boone. A lunatic's twisted plot to barricade three strangers in an Ozark cave with a monster backfires when the monster turns on him.**
(12) Jerry Falwell
(13) 100 Huntley Street

12:30

(4) Directions
(6) Showbiz
(8) Jimmy Swaggart

1:00

(2)(6) Summer Country Canada: "Go East, Young Man" The problems encountered by the Nova Scotia government in bringing sheep farming to the province are examined. (R)
(3) Le Francophonissime
(4) Movie: ★★★★ **"A Man Called Peter" (1955) Richard Todd, Jean Peters, Scotsman Peter Marshall comes to the U.S. to study theology, and eventually becomes Chaplain to the Senate.**
(7) CBS Sports Special: Coverage of Part II of the World Speedway Team Championships from Reading, England; World Dart Championship from London, England; Mr. Universe competition from Acapulco; National Tractor Pulling Championships from Bowling Green, Ohio; World Professional Skateboard Championships from Carson, California.
(8) Terry Winters
(9) Washington Week In Review (R)
(12) Faith 20

1:30

(2)(6) Hymn Sing: A special tour of the province of Saskatchewan is presented. (Part 1 of 2) (R)
(3) Universite Televisuelle Internationale: "Ecrivains et poetes d'hier et toujours: Jean-Jacques Rousseau"
(8) Movie: ★★½ **"The Magician" (1973) Bill Bixby, Kim Hunter. A magician uses his skills to further the cause of justice.**
(9) Wall Street Week: "Uncertain Market Options And Strategies" Guest: Gary L. Gastneau, manager, Options Portfolio Service, Kidder, Peabody & Company Inc. (R)
(11) Spartacade '79: The Russian international sporting event, billed as a pre-Olympic dress rehearsal, begins with over 2,000 world class athletes participating. Direct from Moscow, scheduled events include the opening ceremonies, track and field, basketball, equestrian, wrestling (Greco-Roman), waterpolo, modern pentathlon, soccer, field hockey, handball and chess.
(12) PTL Club
(13) Laurel And Hardy

2:00

(2) CBC Access: Wheelchair-bound people discuss the problems they have traveling to and within both public and private buildings.
(3) L'Univers des Sports: "Le Grand Prix d'Angleterre"
(5) Superbowl XIII Highlights: "Battle Of The Champs"
(6) Movie: ★★ **"Checkered Flag Or Crash" (1977) Joe Don Baker, Susan Sarandon. A veteran auto racing star is teamed with an attractive journalist in a wild, off-the-road, no-holds-barred race that will net its winner a $100,000 grand prize.**
(9) Another Voice

2:30

(2) Gallery: "Transistor: Year 25" The innovations made possible by three American scientists' development of the transistor a quarter-century ago are examined. (R)
(5) SEC Football Preview
(9) Summerfest: The spectacular harmonizing of the songwriting - performing duo Nick Ashford and Valerie Simpson is presented in a concert from the Mississippi River Festival in Illinois.
(13) Bugs Bunny

3:00

(2) Music To See: Leon Bibb performs songs of America from Vancouver. (R)
(5) SportsWorld: Coverage of a 10-round heavyweight bout between Ken Norton and Scott LeDoux from the San Diego Sports Arena; International Amateur Athletic Federation mile run from Oslo, Norway.
(7) Undersea World Of Jacques Cousteau: "The Forgotten Mermaid" Cousteau and his divers explore the cypress glades of East Florida and examine the sea cow.
(8) Movie: ★★½ **"Columbo: Short Fuse" (1971) Peter Falk, William Windom. Columbo investigates the death of an executive and an exploding cigar box.**
(11) Movie: ★★½ **"All In A Night's Work" (1961) Dean Martin, Shirley MacLaine. When a publishing tycoon is found dead, his nephew inherits the business and all its headaches.**

3:30

(2) Where The Sky Begins: Dabert finds himself in competition with a United States Government agent (Denis Payne) in his attempt to purchase a plane from the Wright brothers in Dayton, Ohio. (R)
(3) D'Hier a Demain: "Connaissez-vous Salzbourg"
(4) Wide World Of Sports: A special performance by the U.S.S.R. gymnastics team, featuring Nellie Kim and Nicolai Andrianov, from San Diego, California; European Weightlifting Championships from Varna, Bulgaria; Hawaiian Masters Surfing from Oahu, Hawaii.
(12) Outlook
(13) Wrestling

4:00

(2)(6) Images Of Canada: "Journey Without Arrival: A Personal Point Of View From Northrop Frye" The well-known critic - teacher - minister examines the attitudes which tend to dominate the thoughts of Canadian citizens. (R)
(7) National Geographic Special: "The Lonely Dorymen" Portuguese dorymen spend months alone on the Atlantic fishing for cod in their 16-foot boats.
(12) Perspective

4:30

(3) Les Heritiers: "Les Violons de Steve"
(5) Tony Brown's Journal
(8) Question Period: Moderator Bruce Phillips and a guest panel of journalists interview prminent newsmakers on issues of national and international concern.
(12) In Tune
(13) Horst Koehler: "Big Country – Australia"

5:00

(2) To Be Announced
(3) Les Chretiens: "La Papaute"
(4) NFL: Great Teams, Great Years: Pat Summerall recalls Oakland's thrilling sixth period overtime victory over Baltimore in the 1977 AFC Playoff.
(5) Meet The Press
(6) Student Forum
(7) In Search Of... : "Angel Of Death"
(8) Untamed World: "World Of Birds" The remarkable creatures which number over a thousand different species and survive in various ways are examined. (R)
(9) America After Vietnam: "America's Disrupted Lives" Daniel Schorr moderates an examination of how America is helping the living victims of the Vietnam war.
(11) Bionic Woman.
(12) Movie: ★★ **"Tarzan's Revenge" (1938) Glenn Morris, Hedda Hopper. A group of whites, searching for rare animal specimens, are attacked by native warriors.**
(13) Global Newsweek

5:30

(4) ABC News
(5) News
(6) Vancouver Island News
(7) Consumer Buyline
(8) Capital Comment
(9) NASL Soccer: Taped and edited coverage of Dallas Tornadoes vs. Seattle Sounders

EVENING

6:00

(2) World Of Disney: "My Dog, The Thief" A helicopter-borne traffic reporter (Dwayne Hickman) discovers that his new on-the-job partner and roommate, a giant St. Bernard, is also a kleptomaniac. (Part 1 of 2) (R)
(3) Hebdo-Dimanche: Laurier LaPierre s'entretient avec les premiers ministres provinciaux.
(4)(6)(8) News
(5) NBC News
(7) CBS News
(11) Star Trek: The landing party of the Enterprise is exposed to a strange disease that ages people at an incredible rate.
(13) Great Debate: Resolved: "That The Idea Of Work For Work's Sake Is Foolish"

6:30

(4) Viewpoint On The News
(5) Castaways
(6)(8) Travel '79
(7) Around Here
(9) Fall Of Eagles: "Requiem For A Crown Prince" The suicide of Crown Prince Rudolf and his lover at Mayerling prompts a cover-up undermining the Austrian dynasty.
(12) Have Gun, Will Travel: "Fog Bound"

7:00

(2)(6) Beachcombers: "The Rover's Dream" When the popular Irish Rovers arrive in Gibsons for a concert, member Jimmy Ferguson decides to leave the group and take up the life of a beachcomber. (R)
(3) Moi et l'Autre: "Le Couvent"
(4)(8) Hardy Boys: Joe is shocked when Frank runs away with a beautiful woman involved in an elaborate plan to steal negotiable securities. (R)
(5) World Of Disney: "My Dog, The Thief" A helicopter-borne traffic reporter (Dwayne Hickman) discovers that his new on-the-job partner and roommate, a giant St. Bernard, is also a kleptomaniac. (Part 1 of 2) (R)
(7)(12) 60 Minutes
(11) The Virginian.
(13) So The Story Goes

7:30

(2) Happy Days.
(3) Les Beaux Dimanches: "A Bout portant: Alan Stivell"
(6) Movie: ★★½ **"The Magician" (1973) Bill Bixby, Kim Hunter. A magician uses his skills to further the cause of justice.**
(9) Life Around Us: "Should Oceans Meet?" Scientists collaborate to speculate on the possible ecological consequences of man's constant rerouting of water through dams and canals.
(13) Sounds Good

8:00

(2) Barney Miller.
(4) Salvage 1: The Salvage crew encounter a deadly spacial meteor shower while trying to recover a gold-encased satellite. (Part 2 of 2) (R)
(5) NBC Movie: ★★ **"Pleasure Cove" (1979) Tom Jones, Connie Forslund. A staff member at a posh island resort becomes romantically involved with a charming rogue, unaware of the man's criminal intentions. (R)**
(7) All In The Family.
(8) Battlestar Galactica: A mysterious stranger grants the Galactica's crew three wishes in exchange for their blind obedience. (Part 2 of 2) (R)
(9) Evening At Pops: The multi-talented Joel Grey lends his inimitable style to performances of "Cabaret" by Kander - Ebb, "Short People" by Randy Newman, and songs by Cy Coleman and George M. Cohan.
(12) Donahue.
(13) Welcome Back, Kotter.

8:30

(2) Three's Company: Jack and Janet become highly suspicious when Chrissy's boss suddenly promotes her and decides to take her along on an overnight trip. (R)
(3) Les Beaux Dimanches: "Histoire de l'aviation: L'Atlantique" Apres la guerre de 1914-18, les pilotes songent aux exploits acrobatiques, et toute une generation de fous volants y a laisse sa vie. (3e de 7)
(7)(13) One Day At A Time.
(11) Life In The Fast Lane

9:00

(2)(6) A Gift To Last: James starts to make his influence felt in the Sturgess family after Edgar leaves to join his regiment in Toronto before going to South Africa to fight in the Boer War. (R)
(4) ABC Movie: ★★★ **"War Games" (1970) Brian Keith, Tony Curtis. The cold war between an army base and a neighboring town turns hot when two soldiers borrow a tank and wage a comic war against the town's private army.**
(7) Alice.
(9) Masterpiece Theatre: "I, Claudius; Queen Of Heaven" Tizerius disappoints the aging Livia with his treasonous reign, while Sejanus maintains the real power in the empire. Claudius receives an odd request from his grandmother. (R)
(11) Native Visions
(12) Undersea World Of Jacques Cousteau: "Seabirds Of Isabella"
(13) Movie: ★★½ **"Cry Of The Penguins" (1972) John Hurt, Hayley Mills. A young biologist tries to find happiness and redemption among a colony of penguins while living in the Antarctic.**

9:30

(3) Les Beaux Dimanches: "L'Aventure de l'art moderne: Le Surrealisme" Parmi les peintres surrealistes, Picabia, Ernst et Dali cherchaient une rupture avec la raison. (3e de 6)
(7) The Jeffersons.
(11) Probe: Host: Jack Eddy.

10:00

(2)(6) Gerry And Ziz: Guest: Charity Brown.
(5) Prime Time Sunday: Chris Wallace speaks with Crystal Lee Sutton and Eli Zirkovich, on whose lives the movie "Norma Rae" was based.
(7) Moses - The Lawgiver: The Israelites overcome their last perils and enter the Promised Land, but lose their leader Moses who sees his task is over and leaves them on their own. (Part 6 of 6) (R)
(8) W-5: Greek actress-singer-politician Melina Mercouri, a soap opera festival and the dangers of high-risk pregnancies are spotlighted. (R)
(9) The Prisoner: The Prisoner comes to the end of his nightmarish adventure.
(11) Contact
(12) The Glittering Prizes: "A Past Life" Adam enjoys a taste of professional success and attempts to publicly debate with one of the main English supporters of fascism.

10:30

(2)(6) Best Of "Man Alive": "No Easy Walk To Freedom" Christian living in South Africa find their values and lifestyle threatened by violence, fear and feelings of frustration. (R)
(3) Le Telejournal
(11) 700 Club

10:45

(3) Sport-Dimanche

11:00

(2)(6) CBC National News
(3) Cine-Club: "Sourires d'une nuit d'ete" (1955) Ulla Jacobson, Bjorn Bjelvenstam. Apres la mort de sa femme, un avocat se marie avec une jeune fille de seize ans.
(4)(5) News
(7) CBS News
(8) CTV National News
(13) Sports Page

11:15

(2)(7) News
(4) ABC News
(6) Vancouver Island News

11:20

(8) News

11:30

(4) Movie: ★★½ **"Night And The City" (1950) Richard Widmark, Gene Tierney. A small-time hood dodges the syndicate.**
(5) Movie: ★★★ **"The Red Tent" (1971) Peter Finch, Sean Connery. A 1928 flight to Alaska is downed, and rescuers attempt to reach the stranded crew.**
(7) Movie: ★★½ **"The Executioner" (1970) George Peppard, Joan Collins. A British agent is suspended after he tries to prove that one of his colleagues is a traitor.**
(12) Movie: ★★½ **"The Tiger Makes Out" (1967) Eli Wallach, Anne Jackson. A mailman kidnaps a middle-aged woman after making plans to seize only young girls.**

11:40

(2) Movie: ★★★ **"Dear Ruth", (1947) Joan Caulfield, William Holden. In her correspondence with a soldier overseas, a teenager poses as her older sister.**

12:00

(11) News

12:05

(6) Movie: ★★★ **"Funny Face" (1957) Fred Astaire, Audrey Hepburn. A fashion photographer and a salesgirl fall in love in Paris.**
(8) Movie: ★★ **"Arabella" (1969) Virna Lisi, James Fox. A beautiful woman with larceny in her heart uses her charm with men in order to help her Italian grandmother make up back taxes dating to 1895.**

1:20

(4) News

1:30

(12) News

1:32

(7) Movie: ★★★ **"The Night Of The Generals" (1967) Peter O'Toole, Omar Sharif. A Nazi major suspects three of his generals of murdering a Warsaw prostitute.**

2:05

(6) Emergency One!
(8) Emergency One!

4:14

(7) News

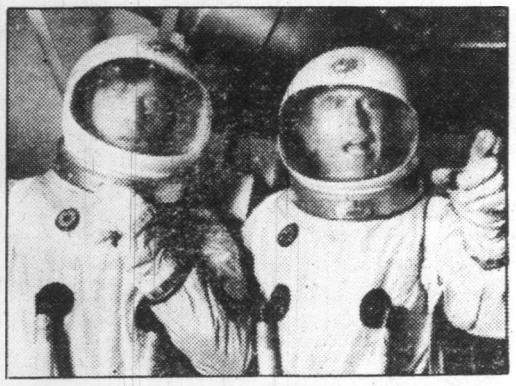

HARRY AND SKIP (Andy Griffith, right, and Joel Higgins) finds the lure of salvaging an extremely valuable gold-encased satellite may prove fatal when their spacecraft is damaged in a meteor shower and sends it plummeting toward Earth in "Golden Orbit", Part II, on the ABC Television Network's "Salvage-I," airing Sunday, July 22 at 8 p.m.

MONDAY: Evening TV—July 23

DAYTIME MOVIES

9:00

(6) ★★½ "Carry On Cowboy" (1962) Sidney James, Kenneth Williams. An engineer, with the help of a girl, stymies a murderer.

1:00

(11) ★★★ "Johnny Come Lately" (1943) James Cagney, Marjorie Main. Two veteran newspaper publishers join forces in a fight against a local town boss.

2:30

(3) "Qu'est-ce que maman comprend a l'amour?" (1958) Sandra Dee, Rex Harrison. Un homme d'affaires americain etabli a Londres et remarie a une Anglaise attend sa fille qui arrive des Etats-Unis.

3:00

(5) ★★½ "You're A Big Boy Now" (1967) Elizabeth Hartman, Geraldine Page. After being kicked out of his father's house, a librarian learns about life from two different women.

(8) ★★★ "You'll Like My Mother" (1972) Patty Duke, Rosemary Murphy. A young widow is victimized by her psychotic mother-in-law.

EVENING

6:00

(2) CBC Evening News
(3) Ce Soir Pacifique
(4) ABC News
(6)(8) News
(7) CBS News
(9) Studio See: "Gymnastics" Young gymnasts train for future Olympic competition; two kids from Nebraska make a science fiction film. (R)
(11) Bewitched: Esmeralda's wacky witchcraft causes Paul Revere to ride again.
(12) Newlywed Game
(13) Sea Festival Highlights: Highlights of the Famous Vancouver Bathtub Race are presented.

6:30

(3) Propos et Confidences: Mireille, chanteuse celebre, se raconte. (1re de 4)
(4) News
(5) NBC News
(7) Mary Tyler Moore: Phyllis, who has just gotten her real-estate license, tries to sell a house to Lou.
(9) Dick Cavett: Guest: Joe Emmerz. (Part 1 of 2)
(11) My Three Sons: Ernie and his friend cease to enjoy their "cops and robbers" games when the real cops start searching for them.
(12) Dating Game
(13) Family Feud

7:00

(2) Mary Tyler Moore: Ted surprises everyone with expensive gifts from his income tax return, and then learns that the IRS is going to audit him.
(3) Cosmos 1999: "Direction terre"
(4) P.M. Northwest
(5) Seattle Tonight
(6) Chopper Squad
(7) Newlywed Game
(8) What's My Line?: Panelists Tiiu Leek, Larry Solway and Nuala Fitzgerald try to guess the talents and professions of mystery guests on this popular game show hosted by Don McGowan.
(9) MacNeil - Lehrer Report
(11) Andy Griffith: Aunt Bee longs for a pretty bed jacket for her birthday.
(12) Joker's Wild
(13) Vancouver

7:30

(2) Reach For The Top
(4) Please Stand By: "Hello, Goodbye, Hello" Overwhelmed by problems and lonesome for the city, the Lamperts sell the station and prepare to leave DeQueens.
(5) Hollywood Squares
(7) Joker's Wild
(8) Headline Hunters: Three guests attempt to identify famous people, places, objects or events by means of clues in headline form.
(9) Sneak Preview: Roger Ebert and Gene Siskel review "Rocky II," "Escape From Alcatraz" and "The Main Event."
(11) Bob Newhart: An elderly patient involves Bob in a parent-child vendetta.
(12) Tic Tac Dough

8:00

(2) The White Shadow: An impressive offer and an alluring girl are used to tempt one of Coach Reeves' players to turn pro. (R)
(3) Les Brigades du Tigre: "Le Village maudit"
(4) Baseball: Regional coverage of California Angels at Boston Red Sox; Kansas City Royals at Texas Rangers.
(5)(6) Little House On The Prairie: When Mary learns that she is pregnant, she sets out to repair the rift between her husband and his father. (R)
(7)(8) The Body Human: "The Vital Connection" The intricate relationship between the brain and the nervous system is explored through a combination of unique photography and the personal dramas of three people faced by different neurological breakdowns. (R)
(9) Bill Moyers' Journal: "The Head Varmint Of Hard Scrabble: John Graves" Bill Moyers visits with naturalist and author John Graves on his 1,700 acre Texas ranch.
(11) Spartacade '79: The Russian international sporting event continues with scheduled events including track and field, boxing, basketball, gymnastics, equestrian, volleyball, bicycling, wrestling (Greco-Roman), waterpolo, field hockey, handball, rowing and chess.
(12) Cross-Wits

8:30

(9) Geberding: Special Report: Guest: Dr. William P. Gerberding, president of the University of Washington.
(12) Merv Griffin

9:00

(2)(7) M.A.S.H: Col. Potter reacts in a strange way to his surgeons' fears that they are out of touch with new medical practices. (R)
(3) Les Jordache: Kate, la veuve de Tom, revoit son beau-frere Rudy a l'enterrement de Dwyer, et Wes et Rudy essaient de rendre plus calmes leur relations.
(5)(6) Movie: ★★★ **"Anne Of The Thousand Days" (1969) Richard Burton, Genevieve Bujold. England's King Henry VIII falls in love and has a stormy relationship with the unusually outspoken and willful Anne Boleyn.**
(6) Lawrence Welk: "Bob Hope Tribute"
(9) Masterpiece Theatre: "Poldark" When the breach between him and his relatives widens, a drunken, rejected Ross is comforted by Demelza. (Part 3 of 16)
(13) Best Seller: "Shabby Tiger" Nick and Anna decide to set up house and find their relationship failing when Anna has to deal with new problems concerning her son. (Part 2)

9:30

(2)(7) WKRP In Cincinnati: Arthur Carlson comes up with a rather unusual Thanksgiving promotional gimmick involving a helicopter and live turkeys. (R)
(11) To Be Announced

10:00

(2)(6) CBC Newsmagazine: Knowlton Nash anchors this electronic journal of late-breaking stories and background on continuing events.
(3) Entre Nous: Un jeune couple relate avec humour leur vie quotidienne.
(7) Lou Grant.
(9) When The Boat Comes In: "Heads You Win; Tails I Lose" Tom gets in trouble and Headley falls in love with a widow.
(11) News
(12) Medical Center.

10:30

(2)(6) This Land: "Just A Woodsman" Bill Mosher, a forest worker who makes his living near New Brunswick, talks about the impending threats which could damage the cycle of creatures who dwell in the woodlands.
(3) Le Telejournal
(11) Dating Game

10:50

(3) Nouvelles du Sport

11:00

(2)(6) CBC National News
(3) Scenes de la Vie Conjugale: "Au milieu de la nuit dans une maison sombre" Sept ans plus tard, Johan et Marianne se retouvent pour un week-end dans une maison de pecheur que leur prete un ami.
(4)(5)(7) News
(8) CTV National News
(9) Academy Leaders: "The First Edition," "The Sand Castle," "This Mechanical Age."
(11) Chico And The Man.
(12) Doctor In The House: "Radio Activity"
(13) Sports Page

11:20

(6) Vancouver Island News
(8) News

11:27

(2) News

11:30

(4) Police Story.
(5) Tonight: Guest host: Sammy Davis Jr. Guests: Robert Conrad, Richard Dawson, Willie Tyler and Lester.
(7)(12) Rockford Files.
(11) The Gong Show

11:45

(2) Secret Army: "Identity In Doubt" When he fears that he can't convince Lifeline of his true identity, an airman takes Natalie hostage. (R)

12:00

(3) Contes de Campagne: 'Weekends" Chaque weekend un commercant emmene sa femme dans sa maison de campagne, bien qu'elle la trouve sordide et triste.
(11) 700 Club: "Coping With Cancer" Guest: Mary Moster.
(13) Jason King: "Variations On A Theme"

12:05

(6) Movie: ★★½ "Tomahawk" **(1951) Van Heflin, Yvonne De Carlo.**
(8) Movie: ★★★ "Rip-Off" (1972) **Don Scardino, Ralph Endersby. Four teenagers with singing and filmmaking talents try to start a commune.**

12:40

(7)(12) CBS Late Movie: ★★★ **"Battle Circus" (1953) Humphrey Bogart, June Allyson. An army surgeon and a nurse working at a mobile hospital during the Korean War meet and fall in love.**

1:00

(5) Tomorrow: Guests: Rev. Ernest Angley, an evangelist and television faith healer; Jack Grimm and Vickie Watson, who claim to have been healed by Angley. (R)
(11) News

1:38

(4) News

1:50

(6) Emergency One!
(8) Emergency One!

2:30

(7) Movie: ★★½ **"Stand Up And Be Counted" (1972) Jacqueline Bisset, Stella Stevens.**
(12) 700 Club

3:30

(12) News

4:30

(7) News

TUESDAY: Evening TV—July 24

DAYTIME MOVIES

9:00

(6) ★★ "The Fiction Makers" (1967) Roger Moore, Sylvia Syms. The Saint is hired by a mystery writer who is being threatened by the characters in her own novels.

1:00

(11) ★★ "Hurricane Smith" (1952) Yvonne De Carlo, John Ireland. A South Seas fugitive raids a ship on a mission for gold.

2:30

(3) "Et le vert paradis" (1970) Jack Wild, Mark Lester. Les aventures d'ecoliers de 10 a 13 ans en Angleterre sont racontees.

3:00

(5) ★★★ "Five Million Years To Earth" (1968) James Donald, Andrew Keir. An unearthed time capsule contains clues to a prehistoric Martian visit to Earth.
(8) ★★ "Vendetta For The Saint" (1968) Roger Moore, Ian Hendry. An adventurer and two of his girlfriends attempt to destroy the Mafia.

EVENING

6:00

(3) Ce Soir Pacifique
(4) ABC News
(7) CBS News
(8) News
(9) Studio See: "Rock Music" Colorado kids write and record their own rock tunes; juvenile delinquents get a second chance on the Mile High Ranch in California. (R)
(11) Bewitched: Samantha runs into an old flame.
(12) Newlywed Game
(13) $20,000 Pyramid

6:30

(3) Propos et Confidences: Mireille, chanteuse celebre, se raconte. (2e de 4)
(4) News
(5) NBC News
(7) Mary Tyler Moore.
(9) Dick Cavett: Guest: Joe Emmerz. (Part 2 of 2)
(11) My Three Sons: The Douglas family dotes on Katie when they learn she's pregnant, but ignores Robbie.
(12) Dating Game
(13) Family Feud

7:00

(3) Le Monde Merveilleux de Disney: "Les Grands merchants et Disney"
(4) P.M. Northwest
(5) Seattle Tonight
(7) Newlywed Game
(8) Downright Disco: Guests: Pattie Brooks, The Duncan Sisters, Glen Ricketts, Marc Jordan. (R)
(9) MacNeil - Lehrer Report
(11) Andy Griffith: Barney sets out to prove that Opie's piggy bank is safer than the Mayberry bank.
(12) Joker's Wild
(13) Vancouver

7:30

(4) Sha Na Na: Guest: Jimmie Rodgers.
(5) $100,000 Name That Tune
(7) Joker's Wild
(8) Patsy Gallant: Guests: Carol Williams, Chanson. (R)
(9) Newsmakers: Host: Mike Kirk.
(11) Bob Newhart: Emily must contend with irate teachers, hamsters and an escaped snake when she becomes vice principal.
(12) Tic Tac Dough

8:00

(2) CBC Evening News
(3) Commissariat Special K-1: "Le Muet" Un voleur aux yeux bleus qui porte cagoule et veste de cuir commet une serie de forfaits.
(4) Happy Days: Fonzie steps in to repair a rift between Ralph and Potsie caused by Richie's advice to the lovelorn column. (R)
(5) National Security Special: "Behind Salt II"
(6) Please Stand By: "Second Season" KRDA kicks off its second season with a new show, "A Look At Your Life," in which Sam Pitts is reunited with his childhood sweetheart.
(7) CBS Reports: "Blacks In America: With All Deliberate Speed?" Ed Bradley reports on the status of blacks in America, focusing on jobs, housing, education and politics, 25 years after the landmark Brown vs. Board of Education Supreme Court case outlawing segregation in public facilities. (Part 1 of 2)
(8) Carter Country: Chief Roy bets with Baker on the outcome of a football game after receiving guaranteed inside information.
(9) Evening At Pops: The multi-talented Joel Grey lends his inimitable style to performances of "Cabaret" by Kander - Ebb, "Short People" by Randy Newman, and songs by Cy Coleman and George M. Cohan.
(11) Movie: ★★★ **"The Quiller Memorandum" (1966) George Segal, Alec Guinness. British Intelligence hires an American to locate the headquarters of a neo-Nazi organization.**
(12) Cross-Wits

8:30

(2) Mary Tyler Moore: Trapped, hooked and reeled in, Lou discovers he's been had when Sue Ann finally maneuvers him to her apartment.
(4) America 2100: Two would-be comics wake up to learn they froze in a cheap hotel 120 years earlier and are now in the year 2100.
(6) $1.98 Beauty Show
(8) Just Friends: Susan's husband (Lawrence Pressman) talks her into joining him in a weekend-long "sensitivity training" session.
(12) Merv Griffin
(13) Laverne & Shirley: Laverne and Shirley win five minutes of free shopping in a local supermarket. (R)

9:00

(2) The Muppets: Guest: Roger Miller. (R)
(3) Premiere Page: Magazine d'actualite.
(4) Three's Company.
(5) NBC Movie: ★★★ **"Billy: Portrait Of A Street Kid" (1977) LeVar Burton, Tina Andrews. A ghetto youth fights against obstacles including lack of money and a pregnant girlfriend in his seemingly futile battle to improve his life. (R)**
(6) Movie: ★★½ **"The Taking Of Pelham One, Two, Three" (1974) Walter Matthau, Robert Shaw. Four men hijack a crowded subway train and threaten to murder one hostage for every minute the ransom demand is late.**
(7) CBS Movie: ★★★ **"The Hawaiians" (1970) Charlton Heston, Geraldine Chaplin. A rough sea captain returns to his Hawaiian home to find his wife and son alienated from him and the other pioneer settlers in a battle for control of the islands. (R)**
(8) Grand Old Country: Guests: Rex Allen Jr., Dallas Harmes, Stella Parton. (R)
(9) Upstairs, Downstairs:
(13) Best Seller: "Shabby Tiger" Anna's son, Brian, is missing and an old friend of Nick's comes back into his life. (Part 3)

9:30

(2) The Partridge Family
(4)(8) Taxi.

10:00

(2) The Goodies
(3) Pulsion: Invites: Parallele et Pierre Landry.
(4) 13 Queens Blvd.: Jack's fear that his son is not masculine sends him to his ex-wife Lois with a drastic plan.
(8) Quincy: An autopsy on a sexually active football player uncovers a penicillin-resistant strain of venereal disease. (R)
(9) Violent Universe: Robert MacNeil and Carl Sagan take a fascinating look at how revolutionary discoveries in the field of astronomy have changed man's view of the cosmos.
(11) News
(12) Medical Center: To save the life of a young girl, Gannon must jeopardize Dr. Lochner's romance with her mother.

10:30

(2) Cafe Hibou
(3) Le Telejournal
(4) Second Time Around: A marriage counselor and his ex-wife decide to try living together again.
(11) Dating Game

10:50

(3) Nouvelles du Sport

11:00

(2)(6) CBC National News
(3) Ainsi Va la Vie: Reprise d'une emission de "La Semaine Verte."
(4)(5)(7) News
(8) CTV National News
(11) Chico And The Man.
(12) Lucky Feller: "Breaking The Ice"
(13) Sports Page

11:20

(6) Vancouver Island News
(8) News

11:27

(2) News

11:30

(4) The TV Show: Rob Reiner and guests including Billy Crystal, Johnny Brown and Martin Mull take a satirical look at tv programming from the audiences' perspective.
(5) Best Of Carson: Host: Johnny Carson. Guests: Henry Winkler, Rodney Dangerfield, Gretchen Corbett, Los Indios Tabajaras. (R)
(7)(12) Barnaby Jones.
(11) The Gong Show

11:45

(2) Life At Stake: "The Train That Never Arrived" In December 1975, a train is hijacked by seven South Moluccan protesters who want to air their complaints against the merging of their island with Indonesia in 1949. (R)

12:00

(3) Cinema: "La Maison de Mme. Alder" (1964) Shelley Winters, Robert Taylor.
(11) 700 Club: "How To Analyze An Analyst" Guest: Dr. Gross.
(13) Jason King: "Easy As ABC"

12:05

(6) Movie: ★★ **"Blood And Lace" (1971) Gloria Grahame, Melody Patterson. A teen-age girl tries to solve the mystery of her prostitute mother's brutal death and a number of disappearances in a state orphanage.**
(8) Movie: ★★★ **"The Safecracker" (1958) Ray Milland, Barry Jones. During World War II, a master locksmith is taken from prison to help British Intelligence uncover German secrets.**

12:30

(4) ABC Movie: ★½ **"S.P.Y.S" (1974) Donald Sutherland, Elliott Gould. Two inept CIA agents are marked for extermination by their own agency.**

12:40

(7)(12) CBS Late Movie: ★★½ **"Lone Star" (1952) Clark Gable, Broderick Crawford. A pair of arch-enemies fight over the annexation of Texas and the woman they both love.**

1:00

(5) Tomorrow: Guests: Freddie Martin and Buddy Rogers, big band leaders of the 40's; Carl Vanhaeften, who sells unusual resort property. (R)
(11) News

1:50

(6) Emergency One!

2:05

(8) Emergency One!

2:25

(4) News

2:30

(7) Movie: ★★ **"The Cat Creature" (1973) Meredith Baxter, Stuart Whitman.**
(12) 700 Club

3:30

(12) News

WEDNESDAY: Evening TV—July 25

DAYTIME MOVIES

9:00

(6) ★★½ "Comanche" (1956) Dana Andrews, Linda Cristal. To avoid a full-scale war, two Cavalry scouts attempt to approach a Comanche chief with a peace proposal.

1:00

(11) ★ "To Kill A Dragon" (1967) Jack Palance, Aldo Ray. A mercenary is hired to kill a man who is planning to steal a deadly supply of explosives.

3:00

(5) ★★½ "A Man Called Sledge" (1971) James Garner, Dennis Weaver. A gunman shoots all of his cohorts to protect his fortune in gold, but ends up without his money.

(8) ★★★½ "Summer Of '42" (1971) Jennifer O'Neill, Gary Grimes. After two boys spend a summer trying to lose their virginity, one of them falls in love with a beautiful older woman.

EVENING

6:00

(2) CBC Evening News
(3) Ce Soir Pacifique
(4) ABC News
(6) News
(7) CBS News
(9) Studio See: "Race Car Family" Stewardess Nancy James takes her two daughters to the pits at the Laguna Seca racetrack; a missile launching in White Sands, N.M. is witnessed. (R)
(11) Bewitched: Samantha and Darrin find out what old Salem was like.
(12) Newlywed Game
(13) $20,000 Pyramid

6:30

(3) Propos et Confidences: Mireille, chanteuse celebre, se raconte. (3e de 4)
(4) News
(5) NBC News
(7) Mary Tyler Moore: It looks like Mary's friendship with Rhoda is going down the drain after Rhoda makes what Mary thinks is an unkind remark.
(9) Dick Cavett: "Dick Cavett Replies"
(11) My Three Sons: Controversy erupts in the Douglas household over the selection of a doctor for Katie during her pregnancy.
(12) Dating Game
(13) Family Feud

7:00

(2) Mary Tyler Moore: Mary finds herself in a complicated situation when she is pursued by two charming bachelors.
(3) Telejeans
(4) P.M. Northwest
(5) Seattle Tonight
(6) Sha Na Na: Guest: Lloyd Price.
(7) Newlywed Game
(9) MacNeil - Lehrer Report
(11) Andy Griffith: Opie must either learn how to box or lose prestige among his peers when a new boy moves into town.
(12) Joker's Wild
(13) Vancouver

7:30

(2)(6) Baseball: Texas Rangers at Toronto Blue Jays
(3) Baseball 79: Au Stade de l'Exposition de Toronto, les Rangers du Texas rencontrent les Blue Jays.
(4) That's Hollywood
(5) KING-5 Presents: "Evergreen Express"
(7) Joker's Wild
(9) Dad's Army: "The Two-And-A-Half Feathers" Jones' past catches up with him when a private Clarke joins the platoon.
(11) Bob Newhart: Bob becomes his patient's partner in a get-rich-quick real estate venture.
(12) Tic Tac Dough

8:00

(4) Eight Is Enough: When Tom forbids Joannie to see the new man in her life, she runs away from home to move in with the fellow. (R)
(5) Real People: Segments include a visit to the smallest television station in the country; Sherlock Bones, a tracer of lost dogs; and a report by Jimmy Breslin on the high price of sneakers. (R)
(7) CBS Reports: "Blacks In America: With All Deliberate Speed?" Ed Bradley reports on the status of blacks in America, focusing on jobs, housing, education and politics, 25 years after the landmark Brown vs. Board of Education Supreme Court case outlawing segregation in public facilities. (Part 2 of 2)
(8) Western Express
(9) Meeting Of Minds: Steve Allen talks with American abolitionist Frederick Douglass (Roscoe Lee Browne); Chinese empress, Tz'u-hsi (Beulah Quo); judicial reformer Cesare Beccaria (Robert Carricart); and the Marquis de Sade (Stefan Gierasch).
(11) Spartacade '79: The Russian international sporting event continues with scheduled events including track and field, boxing, basketball, gymnastics, equestrian, volleyball, wrestling, rowing, yachting, waterpolo, soccer, chess, cycling, field hockey, handball and trap shooting.
(12) Cross-Wits

8:30

(8) That's Hollywood
(12) Merv Griffin

9:00

(4)(8) Charlie's Angels: An ex-gangster (Ramon Bieri) hires the Angels to protect him and to find out who murdered his wife many years earlier. (R)
(5) Echoes Of The '60's: Hosts John Ritter, Suzanne Somers and Twiggy look back at the music, politics, fashion and changes that ccurred both in America and abroad during the tumultuous 1960s.
(7) CBS Movie: ★★★ **"French Connection II" (1975) Gene Hackman, Fernando Rey. An American detective travels to France to finish breaking up the international heroin-smuggling ring he had partially destroyed years earlier. (R)**
(9) Great Performances: "Norman Conquests: Round And Round The Garden" Norman's furtive appearance when he is supposed to rendezvous with Annie in the village suggests that his weekend is going to misfire. (Part 3 of 3)
(13) Movie: ★★½ **"S.W.A.T.: Deadly Tide" (1975) Steve Forrest, Robert Urich. An elite police squad pursues a gang of scuba-diving jewel thieves.**

10:00

(3) Festival de Jazz de Montreux
(4) Vegas: Dan's sidekick Binzer and his girlfriend become the targets of a killer who thinks the couple saw him commit a murder. (R)
(8) Vegas: Dan's sidekick Binzer and his girlfriend become the targets of a killer who thinks the couple saw him commit a murder. (R)
(11) News
(12) Medical Center: A wife must tarnish her husband's image to help her hysterically paralyzed daughter walk again.

10:30

(2)(6) This Week In Baseball: Mel Allen recaps scores and action in the major leagues during the past week.
(3) Le Telejournal
(11) Dating Game

10:50

(3) Nouvelles du Sport

11:00

(2)(6) CBC National News
(3) Portraits de Femmes: "Les Maladies psychosomatiques, ou Quand nos emotions nous rendent malades"
(4)(5)(7) News
(8) CTV National News
(9) The Advocates: "Should Puerto Rico Be A Commonwealth, A State, Or An Independent Nation?" (R)
(11) Chico And The Man: Under Chico's post-hypnotic suggestion, Ed proposes marriage to Flora.
(12) Doctor In The House: "A Run For Your Money"
(13) Sports Page

11:20

(6) Vancouver Island News
(8) News

11:27

(2) News

11:30

(4) Police Woman: While the police are searching for the attacker of a motorcycle patrolman, another cop is murdered. (Part 2 of 2)
(5) Tonight: Host: Johnny Carson. Guests: Farrah Fawcett-Majors, Ethel Merman.
(7)(12) Switch: Mac is overwhelmed by feelings of guilt when Pete is critically wounded while trying to help him trap a con man. (R)
(11) The Gong Show

11:45

(2) Two Ronnies

12:00

(3) Cinema: "Un Lezard dans le mur"
(11) 700 Club: "Viewpoint"
(13) Jason King: "Buried In The Cold, Cold Ground"

12:05

(6) Movie: ★★ **"Guns, Girls And Gangsters" (1958) Mamie Van Doren, Gerald Mohr. Two men and a girl attempt to hold up an armored truck.**
(8) Movie: ★★ **"Four Boys And A Gun" (1957) Frank Sutton, Tarry Green. A group of adolescents finds more trouble than they ever expected when a revolver comes into their possession.**

12:15

(2) Cuckoo Waltz: Chris and Fliss decide that if Gavin wants to remain a tenant in their house, he will have to pay for his keep. (R)

12:37

(4) Baretta: Tony impersonates a nightclub emcee and a little old lady in order to investigate the murder of an undercover policewoman. (R)

12:40

(7)(12) Kojak: A petty thief who accidentally kills a victim plans a multi-million dollar heist to get enough money to escape the country. (R)

1:00

(5) Tomorrow: Guest: Veteran commentator and correspondent Howard K. Smith. (R)
(11) News

1:35

(8) Emergency One!: After their rescue by Squad 51, an over-grateful couple becomes over-zealous fans.

1:45

(4) News

1:50

(7) Movie: ★★★ **"Affair In Trinidad" (1952) Glenn Ford, Rita Hayworth. A beautiful woman becomes entangled in a serious game of espionage.**
(12) 700 Club

2:05

(6) Emergency One!: "Hypochondri-Cap" When Captain Stanley blames his irritability on arm pains, Gage and Desoto suggest he should get a check-up.

2:50

(12) News

3:48

(7) News

Linden looks at show biz

By DAN LEWIS

Hal Linden flew into New York to spend exactly 35 seconds in front of a camera for the Tony Awards telecast, then got up bright and early the following morning and returned to California.

This quick flight reveals the new attitude that Hal Linden enjoys with the success of "Barney Miller." He's not pressured to support his wife and children, or develop his carrer. He's made it, and now there must be time to savor it — the wealth and the stardom — with his wife, three daughters and a son (ranging in ages from 18 to 11).

Linden wasn't bothered when a brief recollection of his years on Broadway was cut at the last moment due to time problems. Instead, he graciously presented the grand finale of the Tonys — for Best Play.

"A few years back, when 'Barney Miller' as just getting off the ground, and every moment on the screen was precious, I might have been bothered," he noted. "But not now. I do this for Broadway, for the Tonys."

His new status and attitude are directly attributable to the endurance of "Barney Miller," which will go into its fifth full season (it began in mid-season in January, 1975) next September. There may be some minor changes, but if that is to be, it will only be obvious to Linden when he shows up on the set.

"They don't tell me much," meaning he has little pre-production contact with the show's creator and executive producer Danny Arnold. "I show up on the set, they hand me the script."

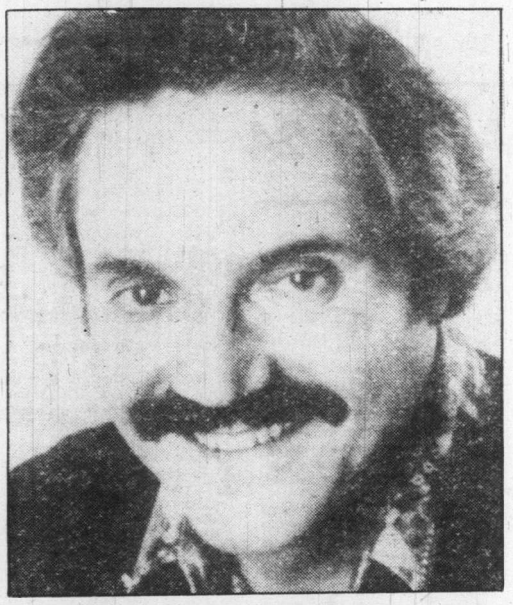

Linden has gained success and wealth

Does he have any input as far as scripts are concerned?

"Oh, I sometimes make suggestions. They don't pay attention to them most of the time," he responded.

Up to this year, Linden was still compelled by the desire to expand his career. During hiatus periods, he made films. He also made frequent guest appearances on the few variety shows, or musical specials that played on the networks.

Until recently, it was little known to the public that Linden is an accomplished musician. He made his entry into show business as a clarinetist with such big bands of the "swing era" as Sammy Kaye, Bobby Sherwood and Boyd Raeburn. He also sang in those bands.

Linden went on to study at the American Theatre Wing in New York after being discharged from the Army. His long association with Broadway began when he understudied and eventually took over Sidney Chaplin's role in "Bells Are Ringing."

There are many other musicals, culminating with his Tony-winning role in "The Rothschilds" in 1971.

But as the career grew on Broadway during those years, so did his family, and the money demands far exceeded the dollars he earned on stage.

And so Linden moonlighted for many years in the very lucrative "voice-over" field. He has the voice behind hundreds of commercials.

"I used to triple, sometimes quadruple my stage income from those commercials," Linden recalled. Eventually, the voice-overs earned him a six-figure income. The income allowed Linden to advance his stage career and be selective.

Television beckoned and he made several pilots. Then came "Barney Miller." That, too, was an uphill struggle. The critics' endorsements were a large plus in its early survival. They cheered the series as a well-conceived, brightly written and excellently performed series. It was a comedy that didn't insult one's intelligence.

"The most gratifying part," Linden observed, "is that policemen like our show. We don't insult them. It's funny — here's a police show that doesn't have shoot-outs, screeching tires, no fisticuffs. We show a human side of police."

These days Linden feels doubly secure: both career and money-wise. He proved his versatility, especially last season when he starred in the film "When You Comin' Back Red Ryder?" Plus, he hosted his own special, in which he sang and danced and played the clarinet.

But now he doesn't want to work that hard.

"I'm taking it easy for the two-month hiatus," Linden declared. "I was given a number of scripts, but none that I liked. So I turned them all down. I'm spending the summer — until we go back into production (the middle of July) "with the family."

homark

JOE CHOW

● SALES ● SERVICE ● RENTALS
MICROWAVES ● COLOR TV ● STEREO
27 BURNSIDE RD. (WEST) 381-5622

HOME OF THE IN HOME $10.00 SERVICE CALL

SOME REMOTE CONTROL LOANER SETS AVAILABLE IF YOUR SET REQUIRES IN-SHOP SERVICE.

Meet JOE CHOW, our Service Department Representative. Joe has spent over 13 years as a Technician in Victoria and is anxious to prove to you that our $10.00 Home Service Call is the lowest in Victoria. Call us now, 381-5622 for the best, inexpensive TV and Stereo Repair Service in Victoria.

homark 381-5622

TH

DAYTIME M
9:00
(6) ★★½ "The N ter" (1973) B Yvette Mimie team races to s trapped underw Scotia.
1:00
(11) ★★½ "Off Lim Hope, Mickey R manager contin even after being the Army.
2:30
(3) "L'Incendie Film documeta du Reichstag, a derniere guerr ete le complot nazis et le proc l'incendie.
3:00
(5) ★★½ "The St tured Jaw" (1 More, Jayne M being made she town, an Englis to hide his lack
(8) ★★½ "Never (1971) Henry Newman. An family devises a large order or strikers sabota ment.

EVEN
6:0
(2) CBC Evening
(3) Ce Soir Pacifi
(4) ABC News
(6)(8) News
(7) CBS News
(9) Studio See: "I kids operate th rant; a South runs a vineyar
(11) Bewitched: D lock for a day dora.
(12) Fishing Repo
(13) $20,000 Pyran
6:3
(3) Propos et Mireille, chant raconte. (Dern
(4) News
(5) NBC News
(7) Mary Tyler M learns that Ma night-school cl writing, he enr course.

LAVERNE'S
Shirley got
Marshall, le
and they are
line when t
much-as-you

THURSDAY: Evening TV—July 26

DAYTIME MOVIES

9:00

(6) ★★½ "The Neptune Disaster" (1973) Ben Gazzara, Yvette Mimieux. A rescue team races to save three men trapped underwater near Nova Scotia.

1:00

(11) ★★½ "Off Limits" (1953) Bob Hope, Mickey Rooney. A fight manager continues his career even after being inducted into the Army.

2:30

(3) "L'Incendie de Reichstag" Film documetaire. L'Incendie du Reichstag, a Berlin avant la derniere guerre mondiale, a ete le complot monte par les nazis et le proces qui a suivi l'incendie.

3:00

(5) ★★½ "The Sheriff Of Fractured Jaw" (1959) Kenneth More, Jayne Mansfield. After being made sheriff of a feuding town, an Englishman attempts to hide his lack of skill.

(8) ★★½ "Never Give An Inch" (1971) Henry Fonda, Paul Newman. An Oregon logging family devises a way to deliver a large order on schedule when strikers sabotage their equipment.

EVENING

6:00

(2) CBC Evening News
(3) Ce Soir Pacifique
(4) ABC News
(6)(8) News
(7) CBS News
(9) Studio See: "Pizza" St. Louis kids operate their own restaurant; a South Carolina family runs a vineyard. (R)
(11) Bewitched: Darrin is a warlock for a day, thanks to Endora.
(12) Fishing Report
(13) $20,000 Pyramid

6:30

(3) Propos et Confidences: Mireille, chanteuse celebre, se raconte. (Derniere de 4)
(4) News
(5) NBC News
(7) Mary Tyler Moore: When Ted learns that Mary is attending a night-school class in creative writing, he enrolls in the same course.
(9) Dick Cavett
(11) My Three Sons: The baby stirs inside Katie and Robbie suddenly sheds his youthful ways.
(12) Dating Game
(13) Family Feud

7:00

(2) Mary Tyler Moore: After Mary turns down Sue Ann's offer to produce her show, Murray accepts the position, visualizing advancement and the raise.
(3) Une Arche Immobile: "L'Etrange famille des lemuriens"
(4) A Horseman Riding By: The war finally comes to the valley, catching its residents totally off-guard and unprepared for the violence accompying it. (Part 8)
(5) Seattle Tonight
(6) Movie: ★★ **"Christina" (1977) Barbara Parkins, Peter Haskell. An unemployed man marries for money, and his wife disappears soon afterward.**
(7) Newlywed Game
(8) Angie
(9) MacNeil - Lehrer Report
(11) Andy Griffith: Opie meets a spoiled youngster and decides his own allowance should be tripled.
(12) Joker's Wild
(13) Vancouver

7:30

(2) Bonkers!: Guest: Phyllis Diller.
(3) Qui Sont-Ils?: Invite: Rene Paquin, cycliste.
(5) Match Game P.M.
(7) Joker's Wild
(8) Stars On Ice: Guests: Bob Ruben, Rob Doherty and Michael Bradley, Freda Payne, Suzanne Russel, Cheri and Dennis Pinner. (R)
(9) Stepping Out: Hosts: Gary Gibson, Joan Houston.
(11) Bob Newhart: Bob has his hands full with Carol's amorous husband, poker parties and allegedly fixed bingo games.
(12) Tic Tac Dough

8:00

(2)(4) Mork & Mindy: Mork and his neighbor Bickley receive the surprise of their lives after they are picked up in a singles bar by two stunning girls. (R)
(3) Les Grands Films: "Dersou Ouzala" (1975) Maxime Mounzouk, Youri Solomine. L'histoire d'une amitie entre un arpenteur et l'Armee rouge est raconte.
(5) Project U.F.O.: A young woman with a history of mental illness photographs four UFO's but cannot convince her husband or psychiatrist to believe her. (R)
(7)(8) The Waltons: Olivia's routine physical examination has devastating effects on the Walton family. (R)
(9) Nova: "Key To Paradise" The most promising drugs discovered in the 20th century are manufaitured in our own brains.
(11) Donna Fargo: Guest: Jay Osmond.
(12) Cross-Wits

8:30

(2) King Of Kensington: "Hockey Night In Kensington" After Larry gets into an argument with the coach of a rival hockey team, the visitors threaten to pull out of their series against the Kensington Komets unless Larry stays away from the rink. (R)
(4) Laverne £ Shirley: Laverne and Shirley win five minutes of free shopping in a local supermarket. (R)
(11) Marty Robbins: Guest: Connie Smith.
(12) Merv Griffin

9:00

(2) Edward The King: "Dearest Prince (1874-1878)" Alexandra remains loyal to Edward (Timothy West) when he brazenly challenges Lord Randolph to a duel.
(4) Barney Miller: The detectives of the 12th precinct are barraged by a series of bogus bills. (R)
(5) Quincy: An autopsy on a sexually active football player uncovers a penicillin-resistant strain of venereal disease. (R)
(6)(7) Hawaii Five-0: McGarrett uncovers a highly organized and daring plot while investigating the theft of a priceless gold death mask..(R)
(8) Live It Up: Non-brand gasoline, saunas and singer-songwriter Murray McLauchlan are the subjects of feature reports. (R)
(9) Crowdog: The story of Leonard Crowdog, a Sioux medicine man acknowledged by over 80 tribes, provides an opportunity to grasp the Indian's sense of his past.
(11) Dolly: Guest: Ronnie Milsap.
(13) In Concert: Nana Mouskouri: Guests: Keith Michell, Swingle II.

9:30

(4) Carter Country: Chief Roy bets with Baker on the outcome of a football game after receiving guaranteed inside information.
(8) Soap: Jessica confesses to Chester that she is having an affair with Detective Donohue, and Burt, Mary and Sally have a head-on confrontation. (R)
(11) Pop! Goes The Country

10:00

(2) Dallas: Ellie's brother, supposedly killed years earlier, shows up at the Ewing ranch. (R)
(4) 20 - 20
(5)(13) David Cassidy: Dan Shay poses as a seedy drifter to elicit information from street girls about the slaying of two models. (R)
(6)(8) '79 Can-Pro Awards: Excellence in local Canadian television programming is honored in this sixth annual awards ceremony taped in Hamilton.
(7) Barnaby Jones: J.R.'s investigation of a possible suicide case is complicated when he falls in love with the main witness. (R)
(9) NASL Soccer: Taped and edited coveage of the Seattle Sounders vs. Washington Diplomats
(11) News
(12) Medical Center: A small-town doctor is murdered before he can tell Gannon what he discovered.

10:30

(3) Le Telejournal
(11) Dating Game

10:50

(3) Nouvelles du Sport

11:00

(2)(6) CBC National News
(3) Tele-Selection: "McCoy: Le Grand jeu" (1975) Tony Curtis, John Dehner. Apres avoir battu au jeu, McCoy doit payer une dette de $30,000 qu'il a envers un membre de la pegre.
(4)(5)(7) News
(8) CTV National News
(9) Cinema B.C.: "High Steel" A view of Manhattan through the eyes of the Mohawk Indians of Caughnawaga near Montreal who labor high above the streets assembling skyscrapers.
(11) Chico And The Man: When Chico gives a guest sermon, Reverend Bemis' flock decides they want Chico instead of him.
(12) Lucky Feller: "Kath's Family"
(13) Sports Page: The British Columbia Lions Football report is included.

11:20

(6) Vancouver Island News
(8) News

11:27

(2) News

11:30

(4) Starsky & Hutch: The detectives' investigation into a murder leads them to a top immigration official running an illegal alien smuggling ring. (R)
(5) Tonight: Host: Johnny Carson. Guest: Diahann Carroll.
(7)(12) M.A.S.H: A married nurse who had a serious relationship with Hawkeye when she was single and they were in the states is assigned to the 4077th. (R)
(9) Galileo: A Dragon In Time: The life and times of Galileo Galilei, whose scientific theories had a tumultuous effect over the world, is examined.
(11) The Gong Show

11:45

(2) Movie: ★★½ **"Enter Madame" (1935) Elissa Landi, Cary Grant. An American millionaire discovers that being married to a famous opera star means playing "second fiddle" to her career.**

12:00

(11) 700 Club: "Affecting The World With Change"
(13) Movie: ★½ **"Mission To Morocco" (1959) Lex Barker, Fernando Rey. Following the murder of a man with vital information about the exact location of rich oil deposits, an American oil baron sets off on an intensive search for the microfilm he left behind.**

12:05

(6) Movie: ★★ **"Eve" (1968) Celeste Yarnall, Robert Walker Jr. An American pilot discovers the lost descendant of a famous explorer living in the Amazon jungle.**
(7)(12) CBS Late Movie: ★★★ **"Duel In The Sun" (1947) Jennifer Jones, Gregory Peck. A beautiful half-breed Indian girl touches off an explosive family feud when she comes to live in the home of a wealthy cattleman and his two sons. (R)**
(8) Movie: ★★★ **"The Raven" (1963) Vincent Price, Peter Lorre. Three magicians, in a castle in 15th-century England, compete for power over each other, using a beautiful woman as their ploy.**

12:25

(3) Cinema: "On ne vit que deux fois" (1967) Sean Connery, Tetsuro Tamba. Le syndicat international du crime, SPECTRE, qui voudrait provoquer une guerre mondiale, intercepte les vaisseaux interplanetaires des Etats-Unis et de la Russie.

12:37

(4) Baretta: Baretta suspects that a modern day Robin Hood preying on his neighborhood is a retarded friend of his. (R)

1:00

(5) Tomorrow: Guests: Ray Hopper, Ed Lund and Dave Grant, who were involved in the design and flying of Howard Hughes' legendary "Spruce Goose". (R)
(11) News

1:45

(4) News

1:50

(8) Movie: ★ **"Majin, The Monster Of Terror" (1965) Jun Fujimaki, Miwa Tokada. An awesome creature is resurrected to destroy an evil land baron who has been exploiting the peasants.**

2:05

(6) Movie: ★★ **"The Eye Creatures" (1965) John Ashley, Cynthia Hull. Terrifying monsters from another planet land near a small Western town, endangering the world.**

2:41

(7) Movie: ★★ **"The Two Faces Of Dr. Jekyll" (1961) Paul Massie, Dawn Addams. A researcher, studying good and evil in human nature, degenerates into his evil self, but the good self attempts to do away with the other.**
(12) 700 Club

3:35

(8) Emergency One!: Too much understanding of the child of an accident victim leads to problems.

3:41

(12) News

3:50

(6) Emergency One!: "All Night Long" Gage burns the midnight oil to develop what he thinks is a TV series.

4:30

(7) News

LAVERNE'S GOT THE SALAMI and Shirley got the fish sticks (Penny Marshall, left, and Cindy Williams) and they are both headed for the finish line when they are given a grab-as-much-as-you-can shopping spree at Mr. Slotnik's store in Supermarket Sweep, on the ABC Television Network's hit comedy series, "Laverne & Shirley," airing Thursday, July 26 at 8:30 p.m.on Channels 4 and 13.

If you are serious about heating with wood — SEE US FIRST!
The STOVE SHOP
733A Goldstream Ave. Victoria (Langford) B.C.
478-0322
CLOSED MONDAYS
2-24

T.V. SERVICE

Sears
TV Repairs
595-9111
Charge It on Your Simpsons-Sears All Purpose Account

IT PAYS TO ADVERTISE in the TV SERVICE GUIDE
4-28

homark
SALES ● SERVICE ● RENTALS
27 BURNSIDE RD (WEST)
381-5622
HOME OF IN-HOME $10.00 SERVICE CALL
Some Remote Control Loaner Sets Available, If Needed.
6-22

FAST
Professional TV Service
House Calls (All Makes)
CARRY-IN
385-3832
BUTLER BROTHERS
1720 DOUGLAS
OPP. THE BAY

EATON'S
Television and Appliance Repair
Dial 382-7141
Ask for Appliance Repairs

ELECTROHOME
For Fast, Reliable Color TV Service
CITY CENTRE TV
University Heights Centre
Open Daily 10 a.m.-10 p.m.
477-6971

FRIDAY: Evening TV—July 27

DAYTIME MOVIES

9:00

(6) ★★½ "Saskatchewan" (1954) Alan Ladd, Shelley Winters. A Canadian Mounted Police inspector and some Indian friends drive the Sioux Indians across the border.

1:00

(11) ★★★ "Fame Is The Name Of The Game" (1966) Tony Franciosa, Jack Klugman. A magazine reporter accidentally discovers the body of a slain girl.

3:00

(5) ★★½ "The Road Back" Lassie, Jed Allan. Lassie suffers from a case of amnesia lhile in San Francisco.

(8) ★★½ "Toklat" (1972) Documentary. An old shepherd finds happiness in his relationship with an irresponsible bear.

EVENING

6:00

(2) CBC Evening News
(3) Ce Soir Pacifique
(4) ABC News
(6)(8) News
(7) CBS News
(9) Studio See: "Cop Show" Explorer Scouts assist the Glendale, Arizona Police Dept.; New York City kids make A's in disco dancing. (R)
(11) Bewitched: Uncle Arthur's romance turns out to be less practical than his jokes.
(12) Newlywed Game
(13) $20,000 Pyramid

6:30

(3) Propos et Confidences: Georges-Emile Lapalme, homme politique eclaire, se raconte. (1re de 6)
(4) News
(5) NBC News
(7) Mary Tyler Moore: Mary faces the possibility for a term behind bars when she refuses to reveal her source of a story about graft in high places.
(9) Dick Cavett
(11) My Three Sons: Because he's about to become a grandfather, Steve has an easier time working out a contract with a general.
(12) Dating Game
(13) Family Feud

7:00

(2) Mary Tyler bmxoore: Georgette confides to Mary her heartbreaking decision that she is going to leave Ted.
(3) Nanny: "La Pierre philosophale"
(4) P.M. Northwest
(5) Seattle Tonight
(6) Incredible Hulk: Banner travels to an isolated mountain area in search of peace and quiet, only to be interrupted by a runaway girl and reporter Jack McGee. (R)
(7) Newlywed Game
(8) Operation Petticoat: An aide to a top admiral finds Nurse Crandall and Yeoman Hunkle together, alone, in the shower room. (R)
(9) MacNeil - Lehrer Report
(11) Andy Griffith: Andy uses common sense and Barney uses "modern technology" to solve several burglaries at a filling station.
(12) Joker's Wild
(13) Vancouver

7:30

(2) British Columbia Inventors
(3) Hors Sentier: "Le Dore et le brochet"
(4) The Muppets: Guest: Elke Sommer.
(5) Baseball: Seattle Mariners at Oakland Athletics
(7) Joker's Wild
(8) Circus: Cal Dodd and Sherisse Laurence welcome Gilda's Uncaged Leopards, the Goteshi Brtothers' comedy act, juggler Armando and the pole-balancing Carlos Duo. (R)
(9) Crockett's Victory Garden
(11) Bob Newhart: Howard's game-warden brother comes to Chicago and sets out to win Ellen away from him.
(12) Tic Tac Dosgh

8:00

(2) All In The Family: Stephanie tries to face the overwhelming fact that she may have to perform alone at an amateur talent show when Edith loses her voice. (R)
(3) A Contrepoids
(4) Operation Petticoat: An aide to a top admiral finds Nurse Crandall and Yeoman Hunkle together, alone, in the shower room. (R)
(6) King Of Kensington: "Hockey Night In Kensington" After Larry gets into an argument with the coach of a rival hockey team, the visitors threaten to pull out of their series against the Kensington Komets unless Larry stays away from the rink. (R)
(7) Incredible Hulk: Banner travels to an isolated mountain area in search of peace and quiet, only to be interrupted by a runaway girl and reporter Jack McGee. (R)
(8) Diff'rent Strokes: Mr. Drummond deirees that Arnold and Willis will attend his exclusive alma mater, despite the wishes of the boys and the school. (R)
(9) Washington Week In Review
(11) Spartacade '79: The Russian international sporting event continues with scheduled events including boxing, gymnastics, swimming, weightlifting, volleyball, cycling (track), wrestling (freestyle), handball, rowing, trap shooting, yachting, track and field, basketball, soccer, field hockey and equestrian.
(12) Cross-Wits

8:30

(2)(6) Front Page Challenge: Fred Davis and regulars Gordon Sinclair, Betty Kennedy and Pierre Berton are joined by special guest panelists in presenting top newsmakers and their stories.
(3) Hors SXERIE: "Jean Christophe" Pendant que Jean-Christophe et Olivier se trouvent a Paris, les journaux d'Italie rapportent le grand succes obtenu a Rome par le "David."
(4) Welcome Back, Kotter: Mr. Woodman learns that Washington not only rewrote his sleepy rendition of the Buchanan high school song but also stands to make money on it. (R)
(8) Hello, Larry: Ruthie's new flame falls in love with Diane. (R)
(9) Wall street Week: "Summer Investing"
(12) Merv Griffin

9:00

(2)(6) John Allan Cameron: Guests: Mason Williams, Errol Thompson.
(4) ABC Movie: ★★ **"Black Market Baby" (1977) Linda Purl, Desi Arnaz Jr. An unwed college couple is caught in the middle of a struggle with a black market adoption ring out to take their baby. (R)**
(7)(8) The Dukes Of Hazzard: Cooter steals the presidential limousine from the Secret Service men who are driving it through Hazzard County. (R)
(9) Masterpiece Theatre: "I, Claudius: Queen Of Heaven" Tiberius disappoints the aging Livia with his treasonous reign, while Sejanus maintains the real power in the empire. Claudius receives an odd request from his grandmother.
(13) Live At The Forum: B.B. King

9:30

(2)(6) Mind Your Language: "Come Back, All Is Forgiven" Each pupil in Jeremy's evening class buys him a present for his birthday.
(3) Dossier: "La Revolution Nucleaire: L'Atome pacifique" (Derniere de 4)
(11) To Be Announced

10:00

(2) The Best Of "Take 30"
(6) Wonder Woman: "The Richest Man In The World" After the world's richest man sells a secret device that deprograms missile guidance systems to a foreign power, Wonder Woman must find them when they both disappear.
(7) Dallas: Ellie's brother, supposedly killed years earlier, shows up at the Ewing ranch. (R)
(8) Rockford Files: Jim becomes involved in a deadly game of blackmail when he tries to clear a drunk driver falsely accused of murder. (R)
(9) Murder Most English: "Clouds Of Witness" The accused warns Lord Peter Wimsey to stay out of the affair. (Part 3)
(11) News
(12) Medical Center: Gannon helps a 53-year-old surgeon realize that his obsession with age is destroying his career and his marriage.
(13) Eddie Capra Mysteries: Eddie volunteers to help clear a young woman of murder charges resulting from an arson investigation. (R)

10:30

(2) Canadian Authors
(3) Le Tetejournal
(11) Dating Game

10:50

(3) Nouvelles du Sport

11:00

(2)(6) CBC National News
(3) Cinema: "Virginite" (1976) Vittorio Gassman, Ornella Muti. Un Sicilien celibataire qui vit a Londres depuis son enfance recoit la visite d'une cousine arrivant de Sicile, et apres maints quiproquos, il decide qu'il doit l'epouser.
(4)(5)(7) News
(8) CTV National News
(9) Austin City Limits: "Vassar Clements - Gatemouth Brown" Clements plays bluegrass; Brown plays a number of different instruments.
(11) Chico And The Man.
(12) Doctor In The House: "Learning By Heart"
(13) Sports Page

11:20

(6) Vancouver Island News
(8) News

11:27

(2) News

11:30

(4) Soap: Sally tells Mary that Burt is cheating on both of them, Jodie is spurned by Carol and meets Alice while both are contemplating suicide, and Corinne goes into labor. (R)
(5) Tonight: Host: Johnny Carson. Guest: Christopher Reeve.
(7)(12) Hawaii Five-0: A powerful Hawaiian cattle baron goes outside of and around the law to avenge the death of his son. (R)
(11) The Gong Show

11:45

(2) A Horseman Riding By: A German farmer moves to Whinmouth Lodge just as rumors of an impending war between England and Germany become widespread.

12:00

(11) Next Step Beyond: "The Confession"
(13) Movie: ★★★ **"The Sea Shall Not Have Them" (1955) Michael Redgrave, Dirk Bogarde. A daring group of men attempts to rescue the crew of a downed plane existing on a rubber raft in the North Sea.**

12:05

(6) Movie: ★★½ **"Dr. Jekyll And Sister Hyde" (1972) Ralph Bates, Martine Beswick. A psychopathic young doctor with a serious gender problem v**

d his mental turmoil through multiple murders.
(8) Movie: ★★ **"The Take" (1974) Billy Dee Williams, Eddie Albert. A New Mexico policeman tries to appear as an honest cop while accepting bribes from a well-known syndicate.**

12:30

(3) Cinema: "Deparage controle" (1973) Giuliano Gemma, Susan Scott. Des amis d'un coureur d'automobile envhaissent l'appartement de sa maitresse pour organiser une party improvisee, mais le lendemain, le sportsman apprend que sa maitresse a ete assassinee, et qu'il est le suspect numero 1.
(11) News

12:35

(4) The Avengers: Ghosts, vibrating brandy and a dungeon full or torture equipment are among the mysteries awaiting Steed and Emma Peel at "Castle D'Eath" in Scotland.

12:40

(7)(12) CBS Late Movie: ★★½ **"Many Rivers To Cross" (1955) Robert Taylor, Eleanor Parker. A backwoods tomboy persuades a man to marry her. (R)**

1:00

(5) Midnight Special: Host: Mac Davis. Guests: Abba, Gerry Rafferty, Bonnie Pointer, McFadden and Whitehead, Lisa Hartman.

1:35

(4) News

2:05

(6) Movie: ★★ **"Star In The Dust" (1956) John Agar, Mamie Van Doren. A town is uncooperative in helping its sheriff bring a killer to justice.**
(8) Movie: ★½ **"The Private Lives Of Adam And Eve" (1960) Mickey Rooney, Mamie Van Doren. A group of bus passengers bound for Nevada are treated to a "quoting of the Scriptures" by the bus driver.**

2:20

(7) News
(12) 700 Club

3:20

(12) News

3:50

(6) Emergency One!: It's a stormy sea when the crew of Engine Co. 51 decides to buy a sleek boat.
(8) Emergency One!: To diet or not to diet causes a fat disaster at Firehouse 51.

Midband programs

Midband programs, broadcast by KCPQ—TV, Tacoma on Channel H, can only be seen by viewers whose television sets have a converter.

Saturday, July 21 —4:30 p.m. Your Health; 5, Prime Time; 5:30, Magic Method of Oil Painting; 6, It's about Time; 6:30, Wall Street Week; 7, Previn; 8, Meeting of the Minds; 9, Track and Field Meet; 11, Big Time Wrestling.

Sunday, July 22 — 4 p.m. Sailing; 4:30, Idea Thing; 5, The Advocates; 6, Nova; 7, Evening at Pops; 8, Masterpiece Theatre; 9, Restless Earth; 10, The Long Search.

Monday, July 23 — 6 p.m. Blue Marble; 6:30, Over Easy; 7, Spoletto; 7:30, John Komen; 8, James Michener's World; 9, Masterpiece Theatre; 10, Dick Cavett.

Tuesday, July 24 — 6 p.m. Footsteps; 6:30, Over Easy; 7, Previn; 8, Opera Theatre, The Italian Straw Hat; 10, Dick Cavett.

Wednesday, July 25 — 6 p.m. Insight; 6:30, Over Easy; 7, Evening at Pops; 8, Bill Moyer; 8:30, Last Fishermen; 9, David Susskind; 10, Dick Cavett.

Thursday, July 26 — 6 p.m. Consultation; 6:30, Over Easy, wi h Monty Hall as guest; 7, Masterpiece Theatre; 8, In Performance at Wolftrap; 10:30, Dick Cavett.

Friday, July 27 — 6 p.m. News; 6:30, Over Easy ; 7, Washington Week in Review; 7:30, Wall Street Week; 8, Nova; 9, National Old Time Fiddlers' Contest; 10, Dick Cavett.

LINDA PURL is supposed to be just another unknowing participant in the illegal adoption racket that is paying Desi Arnaz, Jr.'s way through college, but Desi's love for this girl who was supposed to be a victim changes everything in Black Market Baby, Friday, July 27 at 9 p.m. on 4.

John Hearn's collectibles

"On the bottom of the Atlantic Ocean lie tons of 19th century pottery and porcelain intended for sale in Canada. Crates of creamware . . . black basalte . . . ironstone and bone china bound for the gentleman's table in Halifax and Montreal, all in their day were loaded aboard sailing vessels bound for British North America and committed to the hazards of the sea."

So begins Elizabeth Collard's brilliant and comprehensive "19th Century Pottery and Porcelain in Canada" — and so it continues for over 400 exciting pages. The book was published by McGill in 1967 and is now a collector's item in its own right.

A certain note of impatience will be detected in these columns from time to time when I am trying to deal with the perennial question "what's it worth?" Price tags and trademarks are not things to get excited about. The true collector is as much historian as a pack rat. What is thrilling about 19th century china is far less a matter of price than one of craftsmanship plus its miraculous survival of a journey lasting 100 years and carrying it from Stoke on Trent in Staffordshire by crackety rail lines to Sunderland, Newcastle and Liverpool and so through weeks of Atlantic gales to Halifax and Montreal.

"But many of these ships never arrived," says Collard. "Crates and hogsheads would be beaten loose in the hold and their contents damaged or destroyed. Vessels would limp into port with crockery that was useless to the merchants who had waited for it. Others disappeared altogether. The Montreal Gazette of June 5, 1834 reported nearly twenty vessels gone down since the opening of the navigation season."

No one will ever know how many went to the bottom or how many brave men went down without the smallest hope of rescue. What then is the value of that old teapot measured, not in current market prices but in men's lives? Elizabeth Collard's book is one version of our history told in terms of Spode and Wedgwood, ironstone and earthenware. It is an adventure story throwing a brilliant light on what might appear to be a mundane hobby.

Immigrants to Canada in those days were generally advised to bring nothing with them — to convert all their Old country belongings into cash and buy afresh when they arrived. The thrust of the advice was two-fold; cash was far less likely to be damaged in transit and settlers without goods provided a rich market for merchants already established here.

Fortunes, therefore, hung on the safe arrival of those shipments. Particularly important were the last and the first of the season. Fall gales were a disaster not only for supply-hungry settlers but for profit-hungry merchants. It would be a long, long winter before the next sail showed above the horizon. Equally hazardous were the first sailings of spring when enterprising skippers would take their lives in their hands, pushing through treacherous ice flows to bring home the first — and most profitable — cargoes.

"With the end of winter came clearance sales in Canadian crockery shops. There were mark-downs of 'leg pans and slop jars' and announcements that 'reduced prices would prevail on rich dining, dessert, breakfast, tea and coffee services. With the melting of the snow and the running of the sap came anticipation every year in Canada of teapots and dinner plates in the most novel and saleable patterns of the day.' "

Readers' letters should be addressed to Collector's Item, c/o Victoria Press, R.R. 1, Lowbanks, Ontario, N0A 1K0.

CB

SATURI
AM Netw
12:05 p.m. Q
Quarks. The be
Suzuki's four
week insulin and
trol; space colo
kids; vampires;
dinosaurs; and t
electricity on th
9:05 p.m. Musi
Proms. Selecti
Prologue "Tra
main title from
The Roof, Jerry
ture to King St
Hungary's First
Beethoven, Fin
Concerto No. 1
Max Bruch; H
naise in A flat Op

Th
Places t

FILM
TUESI
EMILY CAI
ING PAINS, F
Park sponsored
tional Film Bo
City of Victor
Bandshell, B
Park, 9 to 10 p.

WEDNE
EMILY CAI
OLD LADY ON
OF NOWHERE
Park, Camero
Beacon Hill P
p.m.

THURS
WESTERN
LAND OF D
plus two other
in the Park, Ca
shell, Beacon H
10 p.m.

GALLE
SATUR
ART GAL
GREATER VIC
Moss St.: Rec
tions to the Pe
lection, throug
hibition of
Dikeakos' h
etchings desc
verse of pers
ogy, through S
tion of large m
lithographs by
Maddison fr
England; exhi
Pearson Colle
lish porcelain,
Sept. 4; exhib
block prints by
temporary Ja
Kyoshi Saito,
Sept. 9.

MEZZANIN
McPherson Pl
Show, Greate
tist's paintin
wall hangings
July 26.

MARKET S
Show exhibiti
by the Com
Council, cont
25.

BACKROO
GALLERY, 20
St., exhibiti
graphs, drawi
ings by Den
ningham and
Hills, continu
exhibition of

CBC AM-FM radio highlights

CBC-AM 690
CBC-FM 105.7

SATURDAY
AM Network

12:05 p.m. Quirks and Quarks. The best of David Suzuki's four years. This week insulin and weight control; space colonies; super kids; vampires; pyramids; dinosaurs; and the effects of electricity on the body.

9:05 p.m. Music From The Proms. Selections include Prologue "Tradition" and main title from Fiddler On The Roof, Jerry Bock; overture to King Stephan — or Hungary's First Benefactor, Beethoven, Finale of Violin Concerto No. 1 in G minor, Max Bruch; Heroic Polonaise in A flat Op. 53, Chopin; march from Le Coc d'or, Rimsky-Korsakov.

10:05 p.m. Anthology. Tonight, Kildare Dobbs reports on current reading; The letters of D. H. Lawrence, a Canadian story prepared and produced by Pam Ridgeway in which she tells how her mother rescued letters sent to the Lancashire writer and to the originals of the characters who appear in Sons and Lovers.

FM Network

12:30 p.m. Jazz Radio-Canada. Lee Major and Mary Nelson host Canada's premiere jazz show. Today: The Music and Humor of W. C. Handy and Eurojazz 1; a special feature from the European Broadcasting Union exchange of outstanding recordings — Eurojazz 1 showcase of jazz musicians from Australia.

7:05 p.m. Audience. Tonight's features are: The Grussau Manuscripts — The rediscovery of a remarkable collection of artistic documents, including original scores of Mozart, Beethoven and Schubert; Stephen Savage; piano: Sonata in A flat major, Op 10, Beethoven; Winter in July — A story by Doris Lessing.

9:05 p.m. International Concert. Zurich Chamber Orchestra conducted by Edmond de Stoutz; Leonid Kogan, violinist: Concertino No. 2, Pergolesi; Concert No. 5, K. 219, Mozart; Divertimento, Gaudibert; Symphony No. 43, Haydn.

SUNDAY
AM Network

4:05 p.m. Broadway. Host Bob Patchell explores the great Broadway hits of the past and present — featuring commentary, interviews and selections from the shows themselves.

9:05 p.m. Folk Fair. Host Tom Kines presents traditional folk music from the English speaking world. Tonight: Travellers — Gypsies, nomads, rovers, tinkers, hobos — their romantic ballads.

FM Network

5:05 p.m. Opera Theatre. Beatrice et Benedict, Hector Berlioz. Christiane Eda-Pierre, Janet Baker, Helen Watts, Robert Tear, John Aldis Chorus, London Symphony Orchestra, conducted by Colin Davis.

10:05 p.m. Music Of Three Decades. Tonight, music from Poland, Switzerland and South America: 1930-40 Symphonie Concertante, Karl Szymanowski; Ballade for flute, piano and strings, Frank Martin; Batuque, Oscar Lorenzo Fernandez; Sinfonia India, Chavez.

MONDAY
AM Network

10:35 p.m. Mostly Music. Mostly Beecham — The inimitable Sir Thomas (1879-1961) with host Andre Previn. Tonight: Part 11 — Beecham in Rehearsal: After rehersing 12 bars of a Mozart symphony with the Toronto Symphony, Sir Thomas said, "I think we all know this piece well enough. Let's move on . . ."Featuring reminiscences from colleagues: Pianist Dame Myra Hess, Delius's amanuensis Eric Fenby, critic John Amis, conductor Sir Adrian Boult, soprano (now mezzo) Lois Marshall, and others. Also rehearsal sequences from Il Seraglio and Haydn's Military Symphony. (Part 12: next Monday).

12:10 a.m. Electric Circus. "Your delightful host me", Allan McFee talks to vacuumland and introduces a mixed bag of music from classical to jazz and more.

FM Network

4:04 p.m. Arts National. Music from CBC Toronto's Springfest at the Leah Posluns Theatre — Paul Berkowitz, piano: Sonata in C minor, Op. 13 "Pathetique", Beethoven; 6 Kleine Klavierstuecke, Op. 19, Schoenberg; Fantasy in F sharp minor, Op. 28, Mendelssohn. Host: Karin Wells.

11:04 p.m. A Little Night Music. Host: Jim Bennet and Don Tremaine (alternating). Tonight: The music of Richard Wagner is featured.

TUESDAY
AM Network

8:04 p.m. CBC Playhouse. The fifth in the six-part detective thriller, The Mandarin Mandate by Laurence Gough.

FM Network

4:04 p.m. Arts National. International Day with music from the Belin Festival — Arlene Saunders, soprano; Berlin Radio Symphony Orchestra, Erich Leinsdorf, conductor: Prelude to a Drama, Two Songs to Poems by Walt Whitman, Schreker; Four Last Songs, R. Strauss. Host: Karin Wells.

WEDNESDAY
AM Network

10:35 p.m. Mostly Music. International Concert Season — From the Budapest Musical Weeks — Budapest Philharmonic Orchestra and Chorus, conducted by Andras Korodi; Deszo Ranko, piano; Eva Andor and Maria Zempleni, sopranos; Katalin Seregelly, Contralto; Gyozo Leblanc, tenor; Andras Farago and Endre Uto, basses: Piano Concerto in C, K. 467, Mozart; Cantata in the Memory of the Death of Emperor Joseph II, Beethoven. Host: Howard Dyck.

FM Network

9:04 p.m. A Night At The Operetta. Host: Otto Lowy. Tonight: Highlights from The Student Prince and New Moon by Sigmund Romberg and Rose Marie by Rudolf Friml.

THURSDAY
AM Network

8:30 p.m. Country Road. From Montreal with host Katie Malloch, featuring a collection of modern country music; a live-to-tape session with a new Montreal group called Siim Chance which features Sue Ellen Lothrup; and Michael Whalen interviews Nashville steel player extraordinaire, Buddy Emmonds.

FM Network

10:04 a.m. Mid Morning. With Keith Barry. Today's program includes highlights from the 28th Aldeburgh Festival: A Time There was, Britten; Piano Concerto in A minor, Op. 54, Schumann.

4:04 p.m. Arts National. Music from Toronto — internationally-renounced Allegri String Quartet: Quartet in C major, Op 59, No. 3, Beethoven; Quartet No. 3, Britten. Host: Karin Wells.

FRIDAY
AM Network

8:30 p.m. Jazz Radio-Canada. Mary Nelson and Lee Major host Canada's premiere jazz show.

10:35 p.m. Mostly Music. Mostly Music international Concert Season — From the Budapest Musical Weeks — Cathy Berberian, mezzo; Harold Lester, piano and harpsichord: From Monteverdi to the Beatles . . . via Pergolesi, Mozart, Stravinsky and Weill. Host Howard Dyck.

FM Network

4:04 p.m. Arts National. Canadian artists in recital the Bromont Festival, Quebec — McGill Chamber Orchestra conducted by Alexander Brott; Denis Brott, cello: All-Vivaldi program.

9:04 p.m. Opera Time.

The Calendar

Places to go, things to do — for the coming week in the Victoria area.

(Material for publication should be submitted to The Prevue Calendar, Box 300, Victoria, V8W 2N4, to arrive not later than Tuesday noon of the week preceding the event. Prevue reserves the right to accept, reject or edit material.)

FILMS
TUESDAY

EMILY CARR: GROWING PAINS, Films in the Park sponsored by the National Film Board and the City of Victoria, Cameron Bandshell, Beacon Hill Park, 9 to 10 p.m.

WEDNESDAY

EMILY CARR: LITTLE OLD LADY ON THE EDGE OF NOWHERE, Films in the Park, Cameron Bandshell, Beacon Hill Park, 9 to 10 p.m.

THURSDAY

WESTERN CANADA: LAND OF DISCOVERY, plus two other films, Films in the Park, Cameron Bandshell, Beacon Hill Park, 9 to 10 p.m.

GALLERIES
SATURDAY

ART GALLERY OF GREATER VICTORIA, 1040 Moss St.: Recent acquisitions to the Permanent Collection, through July 22; exhibition of Alexandra Dikeakos' hand-colored etchings describing a universe of personal mythology, through Sept. 9; exhibition of large monochromatic lithographs by artist Jean Maddison from London, England; exhibitions of the Pearson Collection of English porcelain, continues to Sept. 4; exhibition of woodblock prints by eminent contemporary Japanese artist Kyoshi Saito, continues to Sept. 9.

MEZZANINE GALLERY, McPherson Playhouse, Jury Show, Greater Victoria Artist's paintings, graphics, wall hangings, etc. through July 26.

MARKET SQUARE, Jury Show exhibition, sponsored by the Community Arts Council, continues to July 25.

BACKROOM KITCHEN GALLERY, 207 Government St., exhibition of photographs, drawings and paintings by Denise Ann Cunningham and Emily-Jane Hills, continues to July 31; exhibition of Stained Glass work by John McMillan, continues through July 27.

MAPLES GALLERY, corner Keating Cross Road and West Saanich Road, paintings by Dorothy Ross, Hilda Tutton and Cora-Li-Leger, on display through July.

OPEN SPACE GALLERY, 510 Fort St., exhibition of Great Big Paper Paintings by Peter Schuyff and Photographs by Don Corman, continues through August 4.

HARBOR SQUARE MALL, The Victoria Society of Artists present an exhibition of paintings in oils, acrylics, pastels and water colors.

EMILY CARR ARTS CENTRE, 207 Government St., exhibition of oils and landscapes by Gaye Moore, continues through July 27.

THURSDAY

ART GALLERY OF GREATER VICTORIA, exhibition of "Riverscapes" by Suzor-Cote, organized by the National Gallery, Ottawa, continues through Sept. 9.

MUSIC, DANCE
SATURDAY

VICTORIA SYMPHONY SUMMER FESTIVAL ORCHESTRA, Beacon Hill Park, Cameron Bandshell, 2:30 to 4 p.m.

MUSIC IN THE CATHEDRAL '79, recital by David Hamilton, organ, Christ Church Cathedral, corner Burdett and Quadra, 4 p.m.

VICTORIA INTERNATIONAL FESTIVAL, Keyboard Opulence, with Ruth Laredo, Robin McCabe and Abbey Simon, University Centre, 8 p.m.

GERSHWIN AND COWARD REVUES, a Four Seasons Musical Theatre presentation, Belfry Theatre, 1291 Gladstone, 8 p.m.

SONGS OF THE CABARETS, a Kaleidoscope Theatre presentation, Tent Theatre, Inner Harbor, 8:30 p.m. Performances nightly, except Tuesday. Two shows Friday and Sunday, 5:30 and 9 p.m.

SUNDAY

CONCERT IN THE PARK featuring a Variety Band Concert, directed by Mr. Howard Denike, sponsored by Victoria Recreation Department, Cameron Bandshell, Beacon Hill Park, 2 p.m.

EVENING GOSPEL SERVICE, sponsored by Victoria Recreation Dept., Cameron Bandshell, Beacon Hill Park, 7 p.m.

VICTORIA INTERNATIONAL FESTIVAL program featuring Audrey Johannesen, pianist, Gary Karr, double bass, Harmon Lewis, Harpsichord, Daniel Heifetz, violin and Mitchell Andrews, piano, McPherson Playhouse, 8 p.m.

MONDAY

FUN FOLK DANCE, sponsored by Victoria Recreation Dept., Cameron Bandshell, Beacon Hill Park, 7 to 9 p.m.

VICTORIA INTERNATIONAL FESTIVAL, Concerti Extravaganza with guest conductor Gervase De Peyer, featuring trio Rouvier-Kantorow-Muller, Robert Aitken, flute, Yuri and Dana Mazurkevich, violin and Ruth Laredo, piano, McPherson Playhouse, 8 p.m.

TUESDAY

NADEN BAND CONCERT, sponsored by Victoria Recreation Dept., Cameron Bandshell, Beacon Hill Park, 1 to 3 p.m.

VICTORIA INTERNATIONAL FESTIVAL, featuring Trio Victoria, Nobuko Imai, viola, Mitchell Andrews and Abbey Simon, piano, McPherson Playhouse, 8 p.m.

THURSDAY

VICTORIA INTERNATIONAL FESTIVAL, with Eberhard Klemmstein, viola, Mitchell Andrews, piano, Martin Hornstein, 'cello, Gervase De Peyer, clarinet and Robin McCabe, piano, St. Michaels University School, 8 p.m.

FRIDAY

VICTORIA SYMPHONY SUMMER FESTIVAL ORCHESTRA, free outdoor concert, Legislative Grounds, 12 noon.

THEATRE
SATURDAY

"TREASURE ISLAND", Four Seasons Musical Theatre, Cameron Bandshell, Beacon Hill Park, 12 noon.

DR. DUCK'S, a Kaleidoscope Theatre presentation, Tent Theatre, Inner Harbor, 2 p.m. and 3:30 p.m. daily except Tuesday.

JERRY GOSLEY'S SMILE SHOW, British Music Hall, Empress Hotel, Mondays to Saturdays, 8:30 p.m. Continues to Sept. 7.

"THE IMPORTANCE OF BEING EARNEST" by Oscar Wilde, directed by Victor Bohlmann, Phoenix Summer Theatre, UVic campus, 8 p.m. Performances also July 23 and 27.

"I DO! I DO!" A Broadway musical hit by the McPherson Theatre Comany with stage director Allan Purdy and musical director Norman Abbott, in repertory July and August, McPherson Playhouse, 8 p.m. Performances also July 26 and 27.

MONDAY

"TREASURE ISLAND," Four Seasons Musical Theatre, Saanich Playgrounds, 11 a.m. and 2 p.m.

TUESDAY

"TREASURE ISLAND," Eaton's Mall, 12 noon. Continues to July 28.

THE HEIRESS, by Ruth and Augustus Gletz, directed by Marcus Campbell, Phoenix Summer Theatre, UVic campus, 8 p.m. Performances also July 25 and 26.

WEDNESDAY

MOVE OVER, MRS. MARKHAM, a British comedy presented by the McPherson Theatre Company with stage director Allan Purdy and musical director Norman Abbott, in repertory July and August, McPherson Playhouse, 8 p.m.

OTHER
SATURDAY

VICTORIA BALLROOM DANCING GROUP presents a Social and Dance with special exhibition dancing, Col wood Community Hall, 2219 Sooke Rd., 8:30 p.m.

Home of the week

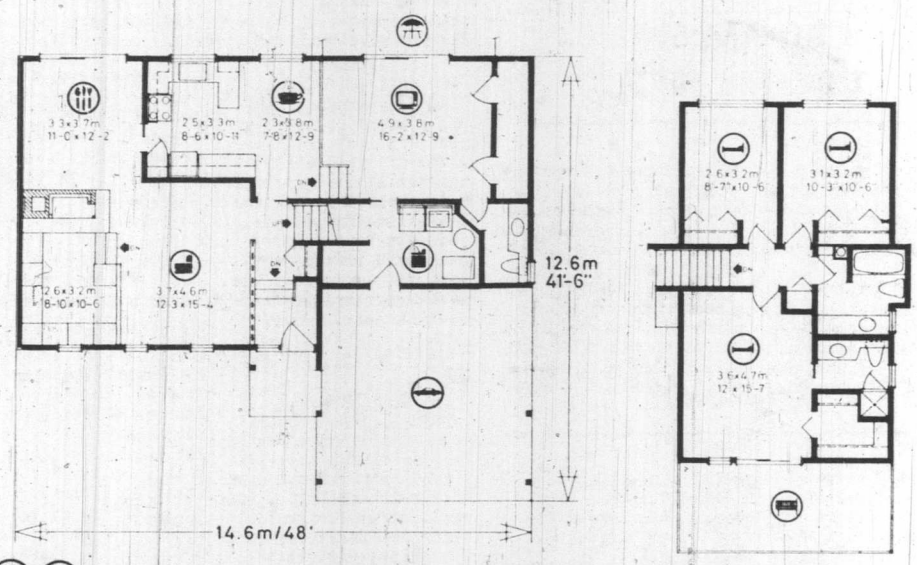

: 72 sq.m./m.ca.// 773 sq.ft./pi.ca.

: 62 sq.m./m.ca.// 670 sq.ft./pi.ca.

: 25 sq.m./m.ca.// 264 sq.ft./pi.ca.

: 15.7 sq.m./m.ca.// 169 sq.ft./pi.ca.

PLAN Nº 76-1707

: 14.6 m.// 48 ft./pi.

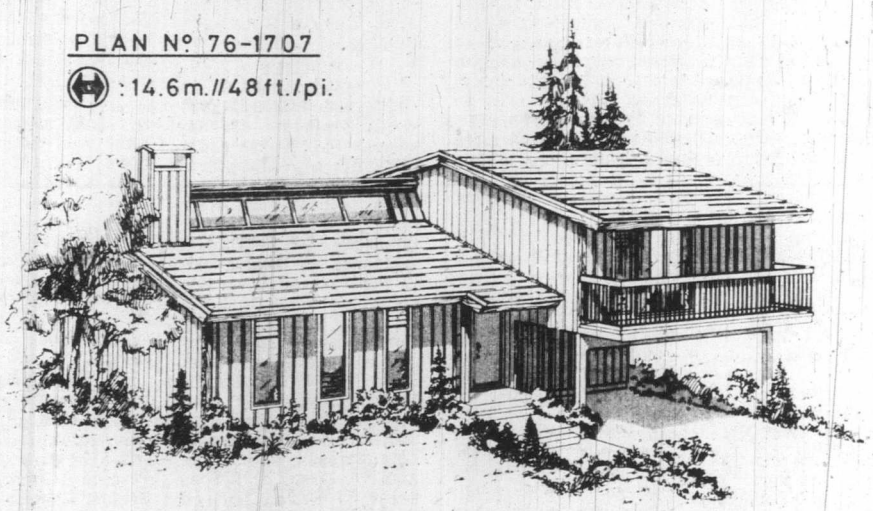

Split level features natural light

The accent is on natural light in this three bedroom non-basement bungalow. It has an abundance of windows, skylights and balconies, plus an outdoor living and patio area.

The plan shows a bright and modern kitchen layout, with light-catching overhead windows and vaulted ceiling. The kitchen-nook has lots of room for comfortable casual dining, and also overlooks the spacious family room — ideal for the busy homemaker who has also to keep an eye on younger children. Alternately, you may wish to close off the open view to the family room with a screen wall or spindle accents for privacy and interest separation.

The covered front entranceway and interior foyer, both on the same level, lead up to the living and dining rooms. Two risers lead down from the living room to the conversation pit, ideal for intimate entertaining. The fireplace, accenting both the intimacy and conviviality of this sunken retreat, also serves as a natural room divider.

The dining area and family room both have sliding glass doors leading to the backyard and patio, perfect for the family which enjoys outdoor summer barbeques or outdoor entertaining.

Adjacent to the family room is the laundry room and utility complex behind a space-saving pocket door.

The large master bedroom has its own private balcony, as well as a walk-in closet and a three-piece ensuite.

If you require additional storage space and indoor parking, choose the optional garage in place of the open carport. Add sectional doors, and perhaps the convenience of an automatic door opener, for year-round luxury.

Altogether an excellent stylish design which offers many options for individuality and expression of personal tastes.

Plans for design No. 76-1707 may be purchased either by the single set, at a cost of $70.00 for the first set and $10.00 for each additional set, or by the package. A five-set plan package, including the first set, is economically priced at $100.00 and an eight-set package, also including the first set, is only $125.00.

Whichever method you choose, please include $5.00 for postage and handling. B.C. residents add 4 per cent sales tax.

Send for the current edition of Select Home Designs magazine, Series 40, featuring imaginative decorating and home improvement ideas, plus 320 quality home plans of every type. Available for $2.75 ($2.00 plus .75 cents postage and handling).

To order any of these items please send cheque or money order payable to the Home of the Week. Address to: The Home of the Week, c/o Victoria Press, 382 West Broadway, Vancouver, B.C., V5Y 1R2.

ISAAC STERN interviews Rudolf Serkin in a 75th birthday tribute to the famed pianist on Rudolf Serkin: Master Musician Sunday, July 22, at noon on Channel 9. Serkin reveals much about his life and work in a lively, intimate conversation with the renown violinist Stern, who also is a good friend.

CHEWS SYLVANIA
CHALLENGE

Reg. $489.00
14" COLOUR
$299.00
With Approved Trade

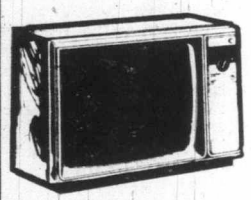

Reg. $879.00
22" COLOUR
$549.00
With Approved Trade

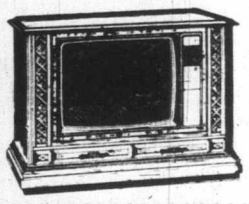

Reg. $899.00
26" COLOUR
$599.00
With Approved Trade

If you can find a better advertised buy on any of these 3 models, we will give you a FREE DINNER for TWO at MING'S RESTAURANT.

SUSAN
10-6 Mon.-Sat.

TV CHEW'S STEREO
493A Burnside Rd. E.
(Between Pop Shoppe & Finlayson)
382-1234

WAYNE
10-9 Fri.

7-20

Pat Barclay

'Smug Canada needed Hugh Garner'

There was a diverting exchange of views in a Toronto paper last month when journalist Adele Freedman tore a strip off Toronto writers for being "an invisible species." "Escaping to the country is just a metaphor for the desire, on the part of even the most accomplished writers, to avert their prose from anything that is actually happening now," wrote Ms. Freedman, and promptly dived (one hopes) into the nearest bunker.

The retaliatory shots were prompt. Roughly paraphrased, they pointed out that, contrary to prevailing local opinion, Toronto is not the centre of the universe. Exit Ms. Freedman, in flames.

But, you know, the lady had a point, and it's underscored by the death in Toronto this month of novelist and short story writer Hugh Garner. Garner was that rarity on the Canlit scene, a social realist who parlayed his true-life observations into convincing and disturbing fiction. A country as smug as Canada needs its Hugh Garners, and needs them badly, so it's to be hoped that Garner's death will foster renewed interest in his work and views.

The Hugh Garner Omnibus is a good place to start. Published last fall by McGraw-Hill Ryerson ($15.95, 752 pages), it contains the complete unabridged *Cabbagetown*, excerpts from two other novels, a three-part series about the Spanish Civil War, 13 of his best short stories and a novella.

Also recommended is Garner's autobiography, *One Damn Thing After Another* (1974). This rag-bag collection of bits and pieces from Garner's past is hastily written, sketchilly organized, unbelievably badly edited and thoroughly fascinating.

Or so I judged in 1974. The following remarks are culled from my original review of *One Damn Thing After Another*. They're worth reprinting, I think, for what they reveal about Hugh Garner's life and times:

GARNER . . . convincing, disturbing fiction

"The Garner story would be pure Horatio Alger, a real rags to Don Mills success story, if Garner's own pugnacious personality could keep from getting in the way . . . Formal education, for Garner, was simply a waste of time. 'Banished' to a technical high school because he failed a grammar exam by six marks, he became a Grade 10 dropout and living proof of his own assertion that 'what a writer needs, more than mere formal educaion, which he doesn't really need at all, is a shallow knowledge of a great many things, things he can only learn outside of school.'

"In 1937, idealistic and 23, he joined the Spanish Civil War: 'I'm very sure I was one of the few who crossed the Pyrenees into Spain wearing a homburg and spats.' The experience was to harden the 'mistrust of other people' which he already felt in his bones.

"Among the satisfactions of writing an autobiography is that it provides the chance to settle old scores. Garner, who has had a bellyfull of snobbery, ignorance and foolish criticism in the past, is a mean man with a brickbat: 'I don't forget, nor will I ever, the little stupid bastards who made my beginning years as a writer even harder than they would have normally been. A pox on all of them.'

Supporting evidence includes the fact that *Cabbagetown* was written in 1946 and was not published in full until 1968. And *One, Two, Three Little Indians*, a story which has been 'revived 36 times,' translated into several languages and appears in textbooks in five countries, was rejected by *Maclean's*.

"Then there's the Canadian Authors' Association, the 'literary loonies,' as Garner labels them. His book is sprinkled with potshots at this particular sitting duck. As for the role of alcohol in his life — well, Garner's prolific output and artistic success are eloquent testimonials to the strength of his character in the face of so much liquid distraction.

" 'I was descended from a long line of Yorkshire woollen weavers, drunkards on the male side and temperance fanatics on the female,' he announces in his introduction, as if warning us what to expect. By page 260 he has even worked out a theory that alcoholism 'is almost a necessity' for the writer who wants to win a Nobel Prize."

There are some good yarns in *One Damn Thing After Another*, and a wealth of practical advice. Most of all, though, there is Hugh Garner's life story. He tells it well, but there's another book hidden between the lines. I'd like to read it, too, if Mrs. Garner would only write it.

An end or a beginning

By WALT KELLYTHORNE

A sense of loss animates the tone of these two novels: the loss of men. But where that loss ultimately provides the basis for one woman's new beginning, for the other it merely accentuates what seems to be an habitual mourning. There are two choices here then, ones to be met with in our friends (and perhaps ourselves) as well as these two women.

For Joan the realization of her choice comes slowly: her husband Tom is a pilot in Vietnam and Joan, 38 years old (". . . lines in her face, flecks of gray in her hair . . . a small roll of fat along her belly . . . breasts that had sagged with milk for four children") is left in Boston with her children, courses at the university and a job serving ice cream. The realities of all these circumstances finally combine to force her to a new understanding of her life when she meets Sid, 26, and falls in love with him.

Falls in friendship, really: other choices beckon, and Joan finally chooses a course that more and more women seem to be following now: life — at least temporarily — with another woman.

And life with children, too. As some people are starting to realize, there really are alternatives to offer to children; and if those alternatives — of philosophy, of belief, of, simply, ways of caring — must begin with a radical break with one's past, then so be it. Some kind of trust will provide the base for any future life.

And Joan does trust herself: unsure at times, fearful, angry, she is in touch at least with some half-forgotten truths about her life:

". . . I was suckered into the whole thing," she tells her husband Tom. ". . . I mean the high school, my parents, being made to feel guilty for my sex, feeling you were my only ticket out of there — there wasn't anything I could do on my own. So if it hadn't been you, it would have been somebody else, the same thing. Everything was telling me I couldn't be a person."

Tom's reply is, like Tom himself, typical perhaps of his kind of man, his kind of situation:

"Stop dramatizing. I'm sick of your phoniness."

Dramatic Joan sometimes certainly is; but phoney she most definitely is not. Nor is Tom, who articulates a lot of the pain and anger (along with a surprising measure of understanding) that many men must feel when they suddenly and unavoidably see that their lives are not entirely in their own control.

What Are Friends For?, John Jacob Clayton's first novel, is a very readable, very contemporary story.

The course that Elizabeth Hardwick's narrator chooses is the opposite of Joan's: divorced, childless, she maintains a careful distance from the people around her and contents herself with recording her ironic, occasionally fond, comments on those people and their lives.

That narrator asks herself a question that her readers, too, will probably have in mind as they read "this work of transformed and even distorted memory." Is *Sleepless Nights* merely an exercise in "Unsavoury egotism? No," she continues, "mere hope of definition, description, documentation."

Dry and passionless — as are the nights when it was composed — this record, then, is one woman's attempt to understand her life. An unsuccessful attempt, one suspects (and suspects only, because it is impossible to know for sure just who anyone in this journal is, or to know precisely what the narrator's attitudes and feelings are): the narrator's sense of detachment, of loss, is so great as to preclude a real engagement with the people and circumstances of her life. And understanding is impossible without that engagement.

"I have always," she notes, "all of my life, been looking for help from a man."

Suddenly, there is no help. Perhaps there never was. Alone, adrift, she wanders through New York, Kentucky, Europe, remembering her childhood, recalling other couples, commenting on the emotional states of her friends or the essence — as she sees it — of marriage ("Husband-wife: not a new move to be discovered in that strong classical tradition. Arguments are like the grinding of rusty blades, the old motor and its troublesome knockings. The dog growls. He too knows his lines.")

Sleepless Nights is full of such sharp observations, rendered in terms that, if they are sometimes obtuse, fully reveal this woman's skill with her pen.

But not with her life: a condemned prisoner in her cell might write such a journal as this.

HARDWICK . . . a sense of detachment

***WHAT ARE FRIENDS FOR?*, by John Jacob Clayton. Little, Brown. $11.50.**

***SLEEPLESS NIGHTS*, by Elizabeth Hardwick. Random House. $11.75.**

It's good, but only in small doses

Heller . . . a quirky wit

By ANTHONY JENKINS

Not many novelists can claim to have invented a new word in the English language. Joseph Heller's *Catch 22* is now part of the lexicon, and along with that he has achieved an enviable reputation as one of the major contemporary American novelists. Yet I don't find his brand of humor particularly funny; in fact, I thought his second novel, *Something Happened*, unendurably boring and gave it up about halfway through.

I did finish the new one, *Good as Gold*, though not without considerable anguish. The first hundred pages or so are scintillating and hilarious, but with three-quarters of the book still to come, the style grows predictable. The situations repeat themselves, and though there are still extremely funny things and not a few stimulating, even moving ideas, there are, for me at any rate, long passages of puerile tedium. Though I don't think my dissatisfaction can be entirely put down to an antipathy towards Heller's quirky wit. All three of his books are self-indulgent, as though "nothing succeeds like excess."

Bruce Gold, this novel's central figure, is a professor of English and not averse to padding his salary with money from speaking engagements and from trendy essays. His gift for the quotable phrase attracts the attention of the White House itself, and there dangles before him the promise of any public office he cares to name, even the first Jewish secretary of state, if you don't count Kissinger . . . and who counts him?

Gold has also talked his publisher into letting him write a book on "the contemporary Jewish experience in America": "I don't even know what it is . . . I don't think I've ever run into an effective anti-Semite. When I grew up in Coney Island, everyone I knew was Jewish. I never even realized I was Jewish until I was practically grown up. Or rather, I used to feel that everybody in the world was Jewish, which amounts to the same thing."

On one level, *Good as Gold* is the book Bruce doesn't know how to write. Like his alter-ego, Heller masks his own anger at anti-Semitism in high places and his love-hate feelings towards the close pull of the Jewish family-unit with a sardonic, "flip" shrug. Yet his portraits of the Gold family and of the decay of Coney Island (where Heller himself grew up) make for the funniest and, at the same time, the most painful sections of the novel.

Towards the end of the book, Gold goes back to his erstwhile haunts. After a none too jocular reunion with the old school gang — "you were an outsider, don't you remember?" — Gold drives through the ruins of his youth: "There was no longer a movie house operating in Coney Island: drugs, violence and vandalism had closed both garish, overtowering theatres years before. The brick apartment house in which he had spent his whole childhood and nearly all his adolescence had been razed; on the site stood something newer and uglier that did not seem a nourishing improvement for the Puerto Rican families there now.

Heller guards himself against the pains of the past and the present by a seemingly non-caring burlesque. A difficult genre, the literary burlesque (as opposed to the tawdry girlie-show) takes the pretensions with which humans surround their little lives and blows them up till they become even more ridiculous. This works splendidly when Heller is knifing through the tensions in the Gold family or when he's ridiculing Bruce's sexual fantasies.

All the Golds are commanded to each other's houses by their impossible patriarch, and those episodes whittle at the realities behind all our lives. Bruce is either embarassed by his older sisters' uncritical love or humiliated by the caustic banter of his father and brother, the only way they can express their pride in him.

Ordinary human foibles like these are supremely fitted to the grotesque exaggeration of Heller's burlesquing mode. In one episode, Gold fantasizes about escaping to Acapulco and is soon imagining a desperate plunge between one hotel bedroom and another in order to placate his socialite mistress and the pneumatic Mexican actress he'd fallen head-over-heels for at the airport. Physically exhausted and at the end of his wits, he will still have to deal with the actress' jealous boyfriend and his own clear-sighted wife.

My reservations principally concern the most publicized parts of the novel: Heller's satire on American politics. After Watergate, public life may seem pettifogging but, unlike family quarrels or sexual fantasies, the small personalities of those who surround world leaders are not endearing and to satirize them by exaggeration does not help us to see pretension more clearly.

Here the comedy accentuates the obvious till it becomes juvenile and tiresome, and the terrifying thing about real-life politicians is that their banality does not give itself away so easily.

The Washington sequences start off with comic abandon: "This President welcomes criticism, Bruce, and he finds your suggestions helpful. Particularly those about his sentence structure and paragraph organization. You seemed to understand him better than anyone else." "Well, Ralph, there were a few things that did puzzle me." "What were they, Bruce?" "Well, frankly, Ralph —" "Be frank, Bruce."

But Ralph and the others go on in that vein and their platitudes become an end in themselves rather than pointing us back to the self-congratulatory rot within political society. And when Bruce meets a Texan ex-governor or the father of his bride-to-be, those interviews repeat, and weaken, the snide attacks that Gold fends off from his friends, academic colleagues and relatives.

For all its moments of wicked and original brio, *Good as Gold* goes on far too long. I suspect Heller knows that and sees himself in the (presumably tongue-in-cheek) criticism of Dickens that he gives to Bruce Gold: "Charles Dickens, a long-winded novelist . . . whose ponderous works were always too long and always flawed by a procession of eccentric, one-sided characters too large in number to keep track of, and an excessive abundance of extravagant coincidences and other unlikely events."

Heller's characters are also deliberately excessive and coincidence abounds, but there's a difference between the modern novel and the serialized story. To plow through over 400 continuous pages of predictable jokes and grotesquerie takes an effort of will. It's as though Kafka had re-written *Alice Through the Looking-Glass*, good (as gold even) in small doses and bearable in the cinema or on the stage where one can put up with a couple of hours of tedium for a gem-like moment or two.

But it's taking a risk to rely on a reader's tenacity, and for this reader at least, the risk does not pay off, though I'll treasure the novel's glorious high-points.

GOOD AS GOLD, by Joseph Heller. Musson. $16.95.

A world of spite

Ivy Compton-Burnett has a unique position in the history of the British novel, yet nowadays she is little read. That anomaly may be rectified by the new Collectors' Edition which reprints the complete oeuvre of 19 novels; a 20th, the early *Dolores*, had been disavowed by the author herself many years before her death in 1969.

The novels are not easy reading. Like very dry sherry they are an acquired taste worth cultivating.

Although her last book was published posthumously in 1971, she writes as though most of the 20th century had never occured: "I do not feel that I have any real or organic knowledge of life later than about 1910. I should not write of later times with enough grasp or confidence . . . Where an age is ended you see it as it is. And I have a dislike, which I cannot explain, of dealing with modern machines and inventions. When war casts its shadow, I find that I recoil."

The world she sees is leisured and claustrophobic. We are told little about the characters' everyday lives. They and their large families, their butlers and female retainers, seem to do nothing but talk, and the novels trace the patterns of those acerbic dialogues.

The author's direct comments are so sparse that it is hard to see the characters even in terms of the 19th century; their homes are described only as an indicator of taste, or the lack of it; their outward personalities are barely sketched to suggest a type rather than an individual.

A typical conversation tends to be a battle of wit; each comment is taken up and "topped" by the next. Their knotty, paradoxical aphorisms are as self-conscious and as self-regarding as those of Oscar Wilde. Like flies in amber, her talkers seem frozen within the yellow glow of the *fin de siecle* torpor of the 1890s. Yet the glittering artifice of their talk masks the less elegant realities of greed, desire, spite and hypocrisy, and it is that which makes the novels important.

The dialogue is organized to betray the less tidy human passions below the rigid and timeless proprieties that social behavior demands. As one of her characters acidly puts it, "It will be a beautiful family talk, mean and worried and full of sorrow and spite and excitement. I cannot be asked to miss it in my weak state. I should only fret."

It is that sort of irony which is the hallmark of her best work, the novels of her middle period. *A Family and a Fortune* (1939), for example, traces the varied reactions of a family to the sudden good fortune of their bachelor uncle. In the politest way, they carve out their own share of that legacy — then, equally politely but with more conspicuous undertones, they try to cope with the loss of those funds when the uncle decides to marry.

A representative chapter evolves at length out of the finest shades of meaning. A lady, for instance, has been forced to give up her home and live in the lodge of her sister's mansion; her protestations of delight at the cosiness of her new surroundings transparently convey her jealousy of her more fortunate sister and her bitterness over her own reduced circumstances:

"How do you like the little (wall) paper? Don't you think it is just the thing? It is the one the boys have in their study."

"Yes, dear, is it? Yes, it would be nice for that . . . Just the thing, as you say. For this room in my house, and for a little, odd room in yours. It is a suitable choice."

To my taste, the later books like *God and His Gifts* (1963) have been so stripped down to dialogue made up of short, yet ambiguous sentences that they read like self-parodies. It becomes so difficult to tell who is speaking or what is actually meant that only the most patient reader will battle on to reach the truths underneath.

Yet, at their best, the novels cast a lethal mockery over our social charades. In their strange way, these books do, in fact, belong to this century, for their self-defeating wit exposes the empty core of the social animal in a manner that is sharply attuned to our times. — **A.J.**

A FAMILY AND A FORTUNE, by Ivy Compton-Burnett. Clarke, Irwin. $14.95.

GOD AND HIS GIFTS, by Ivy Compton-Burnett. Clarke, Irwin. $12.75.

Dan Mor
Post was on
1972 when h
porter's nigh
in the middl
single sourc
ing in the U
had sold the
of grain. W
were they? N
economic jo
were as bew
in Moscow.
wouldn't tall
government.
Moscow was
took weeks
account of "
of 1972 beca

Morgan
never allow
again on thi
turned to th
up on it. A
has flourish
little or not
him. Now in
ed to becom
free of acac
the job that
multination

The task
than he hac
had to find
panies were
would agre
absence of
published n
become an
develop sou
track down
out an awfu
U.S., Canac

The co
made mor
secrecy he
have daunt
gan plugge
search hav
tion of *Me*
first globa
with all its
sis of the
ness and di
ing as it is

Conside
forms, is
commodit
than oil —
the inform
basic com
more than
entirely co
owned by
European
example o

The fiv
the world
Continenta
Andre. No
terprise s
entered th
or more a
sential m
extensive
ing, food
ing and
you can t
their busi
ing and se

Some i
panies wi
knowledg
per cent
trade in
of Canada
of Argent
per cent
ports. No
the Soviet
their co-
these fiv
pensable
economy.

In no
world ar
private, f

E. D. WARD-HARRIS

A surprising and fascinating look into the murky world of the grain traders

Dan Morgan of *The Washington Post* was on assignment in Moscow in 1972 when he experienced every reporter's nightmare: he found himself in the middle of a big story without a single source. Rumors were circulating in the U.S. that some companies had sold the Russians $1 billion worth of grain. What companies? Where were they? No one knew. Political and economic journalists in Washington were as bewildered as correspondents in Moscow. The Russians, of course, wouldn't talk. Neither would the U.S. government. And the U.S. embassy in Moscow was completely in the dark. It took weeks of digging before the full account of "the great grain robbery" of 1972 became known.

Morgan determined that he would never allow himself to be caught out again on this subject, so when he returned to the U.S. he decided to read up on it. Although the grain trade has flourished for centuries, he found little or nothing in libraries to help him. Now intensely curious, he decided to become an unlicensed historian, free of academic conventions, and do the job that should have been done by multinational scholarship.

The task was far more complicated than he had bargained for. First, he had to find out who the grain companies were — and not one of them would agree to assist him. So, in the absence of company co-operation or published material, he was forced to become an investigative reporter and develop sources inside the companies, track down former officials and wear out an awful lot of shoe leather in the U.S., Canada and Europe.

The complexity of the subject, made more complex by the wall of secrecy he met everywhere, would have daunted a lesser man, but Morgan plugged away. His years of research have resulted in the publication of *Merchants of Grain*, the very first global look at the grain trade, with all its vivid characters; an analysis of the interlocking world of business and diplomacy that is as enthralling as it is important.

Considering that grain, in all its forms, is the world's most precious commodity — far more important than oil — the first shock we receive is the information that the trade in this basic commodity, which amounts to more than $50 billion a year, is almost entirely controlled by five companies owned by only seven American and European families — the most blatant example of an oligopoly.

The five companies — the giants of the world grain trade — are Cargill, Continental, Bunge, Louis Dreyfus and Andre. None is an old-fashioned enterprise such as each was when it entered the grain business a century or more ago. Today, all are quintessential modern multinationals with extensive interests in shipping, banking, food processing, insurance, mining and practically everything else you can think of. But 50 per cent of their business still consists of the buying and selling of grain.

Some idea of the power these companies wield can be gained from the knowledge that the Big Five handle 90 per cent of the Common Market's trade in wheat and corn; 90 per cent of Canada's barley exports; 80 per cent of Argentina's wheat exports; and 90 per cent of Australia's sorghum exports. No nation, not even China and the Soviet Union, can manage without their co-operation, so, in essence, these five companies are the indispensable rogue elephants in the global economy.

In no other major industry in the world are *all* the leading companies private, family-owned, family-operated concerns, and wealth beyond the wildest deams of Croesus is siphoned off into the Swiss bank accounts of just a few dozen people. Considering that we are talking about a basic food commodity, which in some countries is the difference between life or death by starvation, it's a sickening thought. No wonder the families elect to keep a low profile.

Why are these companies so dominant? The obvious answer is because of their massive investments in transportation, grain loading, shipping, grain processing and, of course, distribution on all continents. But that's only part of the reason, as Dan Morgan discovered as he delved deeper into this secrecy-shrouded murky world, secrecy-shrouded because funds for expansion and diversification come from within the company empires or from banks, and never by issuing stock to the public.

The first point to realize is that there is no such thing as a price for wheat. There are hundreds of prices for wheat around the world, depending on grade, quality, protein content and location. Also on the availability of ships, railroad hopper cars, barges and trucks, and weather, politics, and livestock population, to say nothing of needs and buyers' abilities to obtain credit and financing. Predicting price distortions caused by a myriad of variables is the very stuff of grain trading.

Each company maintains an elaborate network of reporting stations and it is precisely this possession of up-to-the-minute global information which others, including governments, don't have that makes the companies so efficient — and so ungovernable. Most of the information, needed to complete the picture, cannot be synthesized except by multinationals.

As no one knows who is selling what to whom, the flaunting of national and international trade embargoes is child's play. For example, Italian rice exporters sell to Cuba through Bermuda subsidiaries of multinational trading companies. And, despite the UN embargo, from 1968 to 1975 Rhodesia exported 1.6 million tons of white maize, worth $200 million, to Japan and Belgium — with the help of Swiss or Swiss-based companies.

If this is reading more like an article than a review, blame Morgan, not me. I base my reviews on scribbled notes made when reading a book, and because almost every page of *Merchants of Grain* contains vital information, I found, after a few chapters, that my notes were so voluminous — I was virtually copying the text — that I gave up the ridiculous exercise.

So rich is this book in fact, folklore, color and anecdote that many writers would have been tempted to stretch each and every chapter into a full-length book. Here are just a few allusions to matters Morgan deals with in detail:

- Canada is less at the mercy of the merchants than other producing countries, thanks wholly to the work of the Canadian Wheat Board.
- When the Born brothers, members of the Bunge family, were kidnapped by guerrillas in Argentina they were ransomed for $60 million. The family didn't worry about the money, what upset them was the publicity.
- Families, over the decades, have switched countries and even religions for the sake of the business. Loyalty is to the company and no one else.
- By the use of subsidies and undercutting, the U.S., under Presidents Kennedy and Johnson, ruthlessly pushed Canada right out of the Japanese grain market.
- The U.S. deliberately set out to change the eating patterns of other nations in order to sell its surplus grain. With the merchants' front-men working as political lobbyists, and even as government advisers, eating habits were alterd in Japan, Iran, South Korea, Taiwan, the Phillipines, and parts of black Africa. Not only was bread introduced into diets, but also beef, pork and chicken, for which an enormous amount of grain is required as feed.
- Nations which spend heavily on armaments and industrialization do so at the expense of domestic agriculture. The U.S. wins all along the line by selling them arms, technology and grain to feed increasing urban populations.
- The insatiable global demand for grain increases its price, fuels inflation in Canada and elsewhere by contributing to rising food costs and, in the long-term, enriches only the grain merchants.
- Contrary to general belief, the cause of starvation is neither over-population nor a shortage of food; there is plenty for everyone. The cause is poverty. If a nation is too poor to buy grain — Haiti is one example — the people go hungry. It's as simple as that.

Despite natural disasters, there is always enough grain to be found to meet world needs. All a non-producing country, whose people have been weaned off their traditional diet, needs is the money to pay for it. No money, no grain. Too bad. Meanwhile, the grain goes to those who can pay — and the merchants go on laughing all the way to their Swiss banks.

There is so much information in this book, and my space is so limited, that I have only been able to give a sketchy idea of the contents. I just hope I have said enough to make you rest uneasy until you have read the book, which is the kind of major piece of investigation that is essential to our understanding of how the world functions.

I would recommend *Merchants of Grain* on the strength of its content, even if it were poorly presented; but Dan Morgan, in addition to his considerable investigative ability, has a sense of history and drama that is compelling, a calm writing style, and a special brilliance that denotes self-assurance which comes only when a writer is fully in command of his subject. All in all, an excellent book that compels admiration.

The world's most precious commodity

***MERCHANTS OF GRAIN*, by Dan Morgan. Penguin Books. $15.95.**

Jack Klugman fights to keep Quincy tops

By DAN LEWIS

HOLLYWOOD — Jack Klugman is one of television's angry men. He had taken them all on — network executives, writers, producers.

He went public by calling a columnist and complaining about the mistreatment of his current series, "Quincy" at NBC, not excluding the network's big chief, Fred Silverman from his chastisement.

On another occasion, he tore into television writers (the ones who write episodes for TV series, not we working journalists) and incurred the wrath of the scriptwriters who threatened to boycott his show. After a battle with the producer, soon after "Quincy" went on the air, Klugman delivered an ultimatum: "It's either him, or me." The producer went on to other things.

Although Klugman has a reputation of being a chronic malcontent, it doesn't bother him.

"I,m rich enough now. If I can't say something important, I don't want to do it," Klugman says as he explains his constant assault on writers, producers and executives to keep "Quincy" up to his standards.

It also helps to have the reputation of a complainer, Klugman reasons because, "They know you're not going to let them get away with anything."

A veteran of Broadway theatre, Klugman's intense drive for quality scripts and productions matches the aggressiveness and persistence of the role he plays in "Quincy." Poor script quality irritates him; consequently, he spends between 10 and 15 hours reworking the "Quincy" scripts.

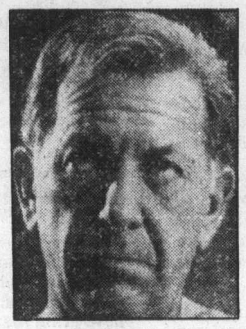

Jack Klugman

"I get up at 4 o'clock in the morning and start rewriting," Klugman says. "We don't have writers in television, or theatre these days. Television gives us a lot of crap. I rewrite, then I go in and start yelling (at the studio)."

His anger starts to build. Sounding like the man who bites the hand that feeds him, he delivers some harsh criticism:

"Television doesn't help an actor expand. Television today doesn't produce great talents as it did in the so-called 'Golden Age.' All of this because television is only concerned with making money.

"What great actors, writers, directors are there today in television," Klugman demanded. "Where are the Frankenheimers (director John Frankenheimer), the Rod Steigers, the Paul Newmans."

Klugman does admire some television producers. Garry Marshall, producer of "Happy Days," "Laverne & Shirley" and "Mork & Mindy," is, in Klugman's words, "brilliant . . . a genius." Marshall produced the classic "Odd Couple" series which co-starred Klugman and Tony Randall.

Despite his gripes, Klugman insist that he still loves acting. He has no other aspirations in the business . . . no desire to produce, or direct.

He is still troubled with a throat problem. Six years ago, he underwent surgery to remove a non-malignant growth. "I was three months away from a voice box," Klugman revealed. The throat still gets sore when he overworks.

There have been times when he has been accused of using his throat problem as a wedge to force certain issues, allegedly to improve his contract.

"I've never had a contract problem," Klugman insists. "It's always been my voice. I must rest it, or it gets raw, and susceptible — maybe because I smoked for 30 years."

He stopped smoking after the surgery, which was all his doctors told him to do.

In the midst of this tirade, Klugman defends NBC against charges of interference, pointing out that only once did NBC attempt to impose something he didn't want in "Quincy."

"They wanted more girls in the first show, and I said no. That was that," Klugman recalls.

He was upset when NBC started moving "Quincy" around last season. It went from Friday (where it had solid ratings) to Monday, them pre-empted for an Ali-Spinks fight, back to Friday, and then Thursday — where it is now. That's when he sounded off against Silverman. "I wasn't upset with the reasons, but the way it was done. Nobody called me."

More honors for CBC

The Ontario Federation of Naturalists has presented its revered Distinguished Service Award to James Murray, the executive producer of CBC-TV's "Science Magazine." In presenting the honor to Murray, the organization cited his contribution to environmental issues and his accomplishments in producing films related to natural history. Murray will again serve in the capacity of executive producer for "The Nature Of Things," to be hosted by David Suzuki in the forthcoming season on CBC. One of his previous "Nature Of Things" segments, an hour-long program on the work of artist Roger Tory Peterson, was singled out by the Ontario Federation of Naturalists when the award presentation as made at the organization's annual banquet in Toronto.

In yet another major awarding, the CBC special "Rich Little's Christmas Carol" copped the top prize — the Golden Rose of Montreux — at the highly regarded and widely respected Montreux Festival, a world competition for television variety programming held annually in Switzerland.

GRANADA INVITES YOU TO TAKE YOUR LAST LOOK AT A COLOUR TV REPAIR BILL.

The colour TV repair bill.
Shocking. Deadly. Totally unexpected.
Yet studies have shown the average set owner can expect almost two such shocks every year!
But Granada can promise you'll never see another colour TV repair bill again.
When Granada rents you a colour TV (from only $15 a month*) all service and all parts are included.
Plus a colour loaner if your TV ever needs shop service.
Granada guarantees you'll always have something to look at.
And it won't be a repair bill.
Ever.

*Total first year cost $190.

All Granada locations are open daily from 9 AM to 9 PM, and Saturday till 6.
Give us a call soon. We're listed in the Yellow Pages.

GRANADA TV RENTAL

Victoria, Vancouver, Calgary, Edmonton, Windsor, London, Guelph, Kitchener, St. Catharines, Hamilton, Burlington, Brantford, Barrie, Toronto, Oshawa, Peterborough, Kingston, Ottawa, Hull, Montreal, Quebec City.

1314 Broad Street, Victoria
386-8826

Rasky's work featured

Harry Rasky, a veteran-producer for CBC Television, was feted throughout June with a special retrospective of his work at the new film theatre opened by Toronto's Harbourfront. The films included in the exhibition were "Homage To Chagall: The Colors Of Love," "Tennessee Williams' South," "The Wit And World Of George Bernard Shaw" and "Next Year In Jerusalem." Rasky is currently in the final stages of work on his latest project, a program about playwright Arthur Miller which will be televised by CBC in October.

British Open

The final-round play (taped earlier today) in the world's oldest golf tournament will air Saturday on channels 2 and 6 at 3:30 p.m.; and on 4 at 4:30 p.m.

R. STAGG SCUBA DIVING

CUM-ATUS 7-20
at Esquimalt Pool
Course Starts
TUESDAY, AUG. 14th
7:00 P.M.
DAY CLASSES AVAILABLE
PHONE 721-3606 or 386-8734

LA PETIT VENETIENNE
— one inch light control almost invisible venetian blind.
— manufactured in Victoria.
PACIFIC VENETIAN BLINDS LTD.
1806 Cook St. 3-10 383-8515